FORT McCLELLAN, ALABAMA

LEAD-BASED PAINT WIPE SAMPLE RISK ASSESSMENT ANALYTICAL RESULTS

BUILDING #9

SLI Sample No.	Client Sample No.	Sample Description	Composite Sample Location	Sample Area (ft^2)	Dilution Factor	Total Lead (µg)*	Lead Conc (µg/ft^2)**
1648513	FTMC-9-0330-W046	Floor	Den (1), Bedroom (2), Bedroom (3) & Den (4)	4	1	51.4	12.85
1648514	FTMC-9-0330-W047	Floor	Dining Room (1), Kitchen (2), Hallway (3) & Living Room (4)	4	1	< 20.0	< 5.0
1648515	FTMC-9-0330-W048	Floor	Bedroom (1) & Hallway (2)	2	1	< 20.0	< 10.0
1648516	FTMC-9-0330-W049	Floor	Basement	1	1	< 20.0	< 20.0
1648517	FTMC-9-0330-W050	Window Sill	Dining Room (1), Kitchen (2) & Living Room	10.83	1	< 20.0	< 1.8
1648518	FTMC-9-0330-W051	Window Sill	Bedroom (1) & Bedroom (2)	4.44	1	< 20.0	< 4.5
1648519	FTMC-9-0330-W052	Window Troughs	Dining Room (1), Kitchen (2) & Living Room	8.25	1	116.8	14.2
1648520	FTMC-9-0330-W053	Window Troughs	Bedroom (1) & Bedroom (2)	3.67	1	< 20.0	< 5.4
1648521	FTMC-9-0330-W54FD	Floor	Basement	1	1	84.1	84.1
	QC - 13174	10.0 ppm Calibration Std				977.0	97.7%
	QC - 13174	200 µg spike				196.6	98.3%
	QC - 13174	5.0 ppm Calibration Std				508.8	101.8%
	QC - 13174	Blank				< 20.0	
	QC - 13174	CRM 020				534.2	104.5%

*Minimum Reporting Limit: 20 µg Total Lead.

**In accordance with the December 1999, Department of Defense Lead-Based Paint Guidelines for Disposal of Department of Defense Residential Real Property - A Field Guide, Standards for Leaded Dust Clearance Levels by wipe sampling are: floors - 40 µg/ft^2; interior window sills - 250 µg/ft^2, and window troughs - 800 µg/ft^2 (HUD Guidelines).

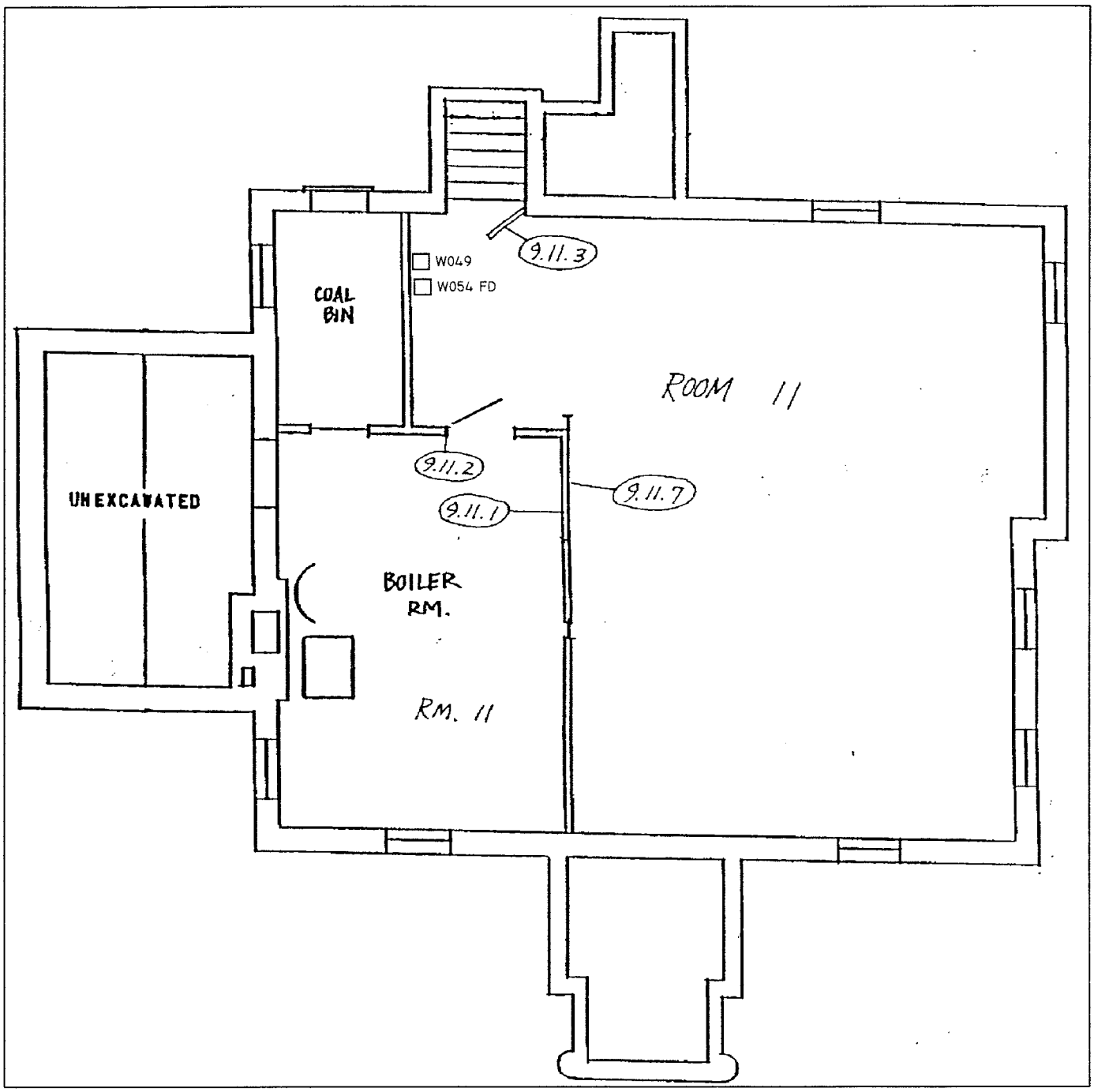

NO SCALE IMPLIED
ONLY LOCATIONS OF XRF READING TESTING POSITIVE ARE SHOWN

LEGEND:

(9.1.8)	LOCATIONS OF POSITIVE XRF LEAD BASED PAINT COMPONENT DETECTED DURING THE ORIGINAL 1994 SURVEY
W050 COMP 3 SILL	IT WIPE SAMPLE NUMBER LOCATION (W050) COMPOSITE NUMBER OF THAT WIPE (COMP3) AND COMPONENT TESTED (SILL)
□	LOCATION OF FLOOR WIPE SAMPLE

US Army Corps of Engineers
MOBILE DISTRICT

IT Corporation
2200 COTTONTAIL LANE
SOMERSET, NJ 08873
A Member of The IT Group

PROJECT NO.:	DATE:	ACAD FILE:
805593	05/08/00	BLDG9-BASEM

FORT McCLELLAN, ALABAMA
COMPOSITE LEAD-BASED PAINT WIPE SAMPLE LOCATION POINTS
BUILDING NO. 9
BASEMENT

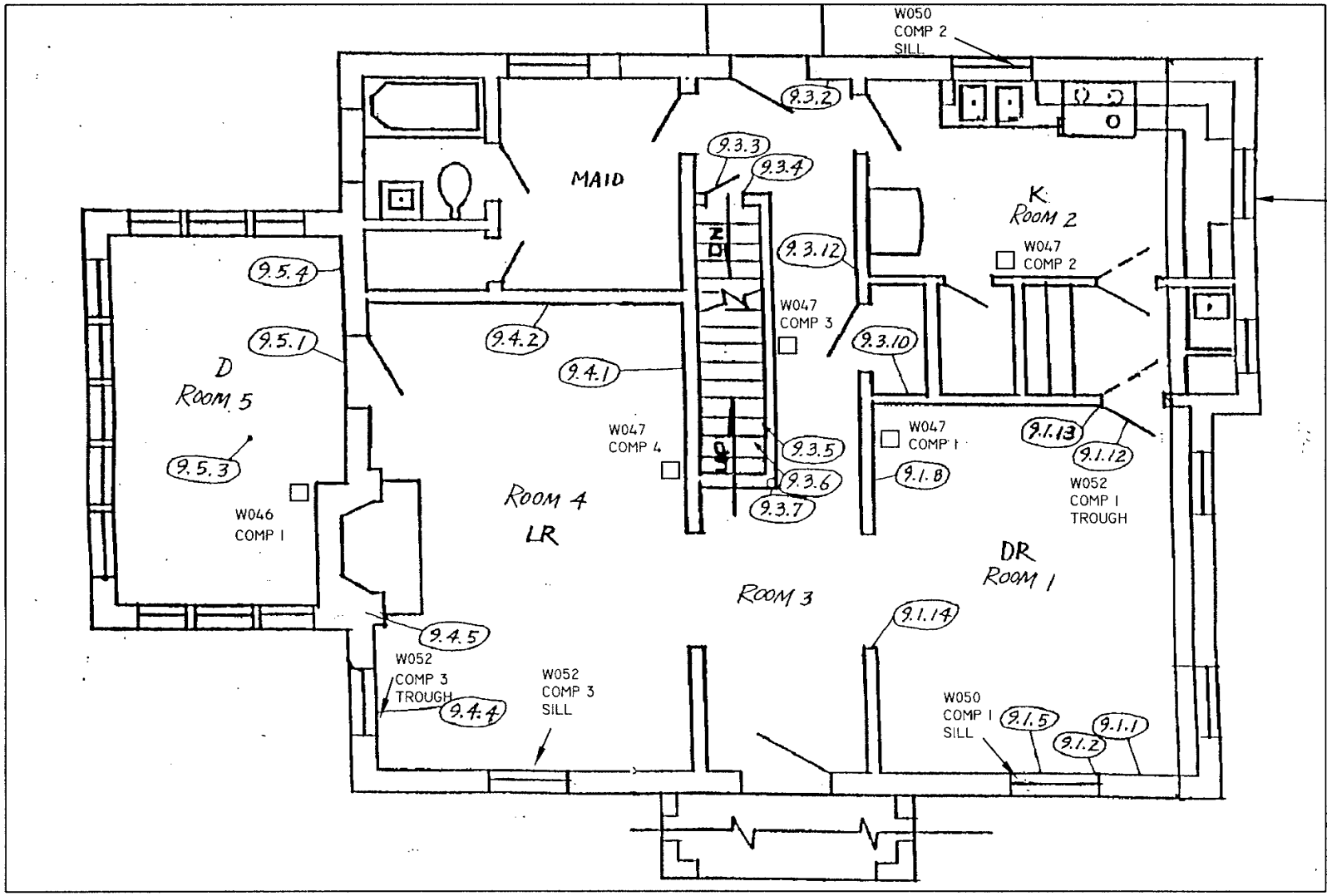

NO SCALE IMPLIED
ONLY LOCATIONS OF XRF
READING TESTING POSITIVE
ARE SHOWN

LEGEND:

(9.1.8)	LOCATIONS OF POSITIVE XRF LEAD BASED PAINT COMPONENT DETECTED DURING THE ORIGINAL 1994 SURVEY
W050 COMP 3 SILL	IT WIPE SAMPLE NUMBER LOCATION (W050) COMPOSITE NUMBER OF THAT WIPE (COMP3) AND COMPONENT TESTED (SILL)
☐	LOCATION OF FLOOR WIPE SAMPLE

US Army Corps of Engineers
MOBILE DISTRICT

IT Corporation
2200 COTTONTAIL LANE
SOMERSET, NJ 08873
A Member of The IT Group

PROJECT NO.:	DATE:	ACAD FILE:
805593	05/08/00	BLDG9A-A1

FORT McCLELLAN, ALABAMA
COMPOSITE LEAD-BASED PAINT WIPE
SAMPLE LOCATION POINTS

BUILDING NO. 9
FIRST FLOOR

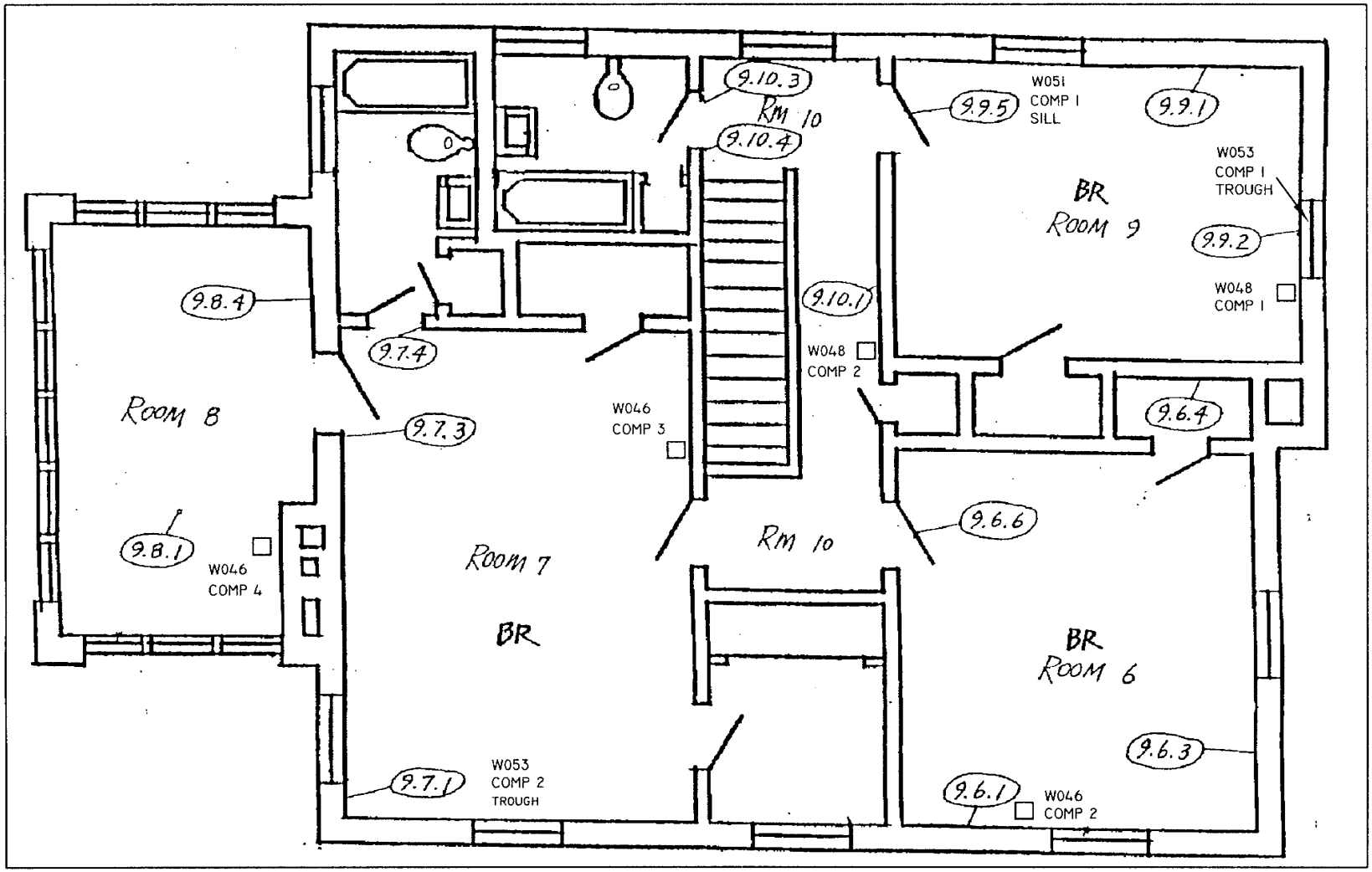

NO SCALE IMPLIED
ONLY LOCATIONS OF XRF READING TESTING POSITIVE ARE SHOWN

LEGEND:

(9.1.8)	LOCATIONS OF POSITIVE XRF LEAD BASED PAINT COMPONENT DETECTED DURING THE ORIGINAL 1994 SURVEY
W050 COMP 3 SILL	IT WIPE SAMPLE NUMBER LOCATION (W050) COMPOSITE NUMBER OF THAT WIPE (COMP3) AND COMPONENT TESTED (SILL)
□	LOCATION OF FLOOR WIPE SAMPLE

US Army Corps of Engineers
MOBILE DISTRICT

IT Corporation
2200 COTTONTAIL LANE
SOMERSET, NJ 08873
A Member of The IT Group

PROJECT NO.:	DATE:	ACAD FILE:
805593	05/08/00	BLDG9B-A1

FORT McCLELLAN, ALABAMA
COMPOSITE LEAD-BASED PAINT WIPE
SAMPLE LOCATION POINTS

BUILDING NO. 9
SECOND FLOOR

SCHNEIDER LABORATORIES
INCORPORATED
2512 W. Cary Street • Richmond, Virginia • 23220-5117
804-353-6778 • 800-785-LABS (5227) • (FAX) 804-353-6928
Excellence in Service and Technology
AIHA 8936, ELLAP 8936, NVLAP 1150, NYELAP 11413, CAELAP 2078

LABORATORY ANALYSIS REPORT

Sample Preparation by HUD Appendix 14.2, Lead Analysis by EPA 3050B/7420 Method

ACCOUNT #: 2038-00-34
CLIENT: I T Corporation - Knoxville
ADDRESS: 312 Directors Drive
Knoxville, TN 37923-4799
PO NO.: 141048
PROJECT NAME: Fort McClellan, AL
PROJECT NO.: 805593
JOB LOCATION: Bldg 9

DATE COLLECTED: 36615
DATE RECEIVED: 36619
DATE ANALYZED: 36623
DATE REPORTED: 36630

SAMPLE TYPE: COMPWIPE

SLI Sample No.	Client Sample No.	Sample Description	Total Lead (µg)*	Dilution Factor	Lead Conc (µg/ft²)
1648513	FTMC-0330-W046	Floor	51.4	1	12.85
1648514	FTMC-0330-W047	Floor	< 20.0	1	<5.0
1648515	FTMC-0330-W048	Floor	< 20.0	1	<10.0
1648516	FTMC-0330-W049	Floor	< 20.0	1	< 20.0
1648517	FTMC-0330-W050	Window Sill	< 20.0	1	< 1.8
1648518	FTMC-0330-W051	Window Sill	< 20.0	1	< 4.5
1648519	FTMC-0330-W052	Window Troughs	116.8	1	14.2
1648520	FTMC-0330-W053	Window Troughs	< 20.0	1	< 5.4
1648521	FTMC-0330-W54FD	Floor	84.1	1	84.1
	QC - 13174	10.0 ppm Calibration Std	977.0		97.7%
	QC - 13174	200 µg spike	196.6		98.3%
	QC - 13174	5.0 ppm Calibration Std	508.8		101.8%
	QC - 13174	Blank	< 20.0		
	QC - 13174	CRM 020	534.2		104.5%

ANALYST: *M. TYLER SMITH*

Total no. of pages in report =

REVIEWED BY

IT CORPORATION

FORT McCLELLAN, ALABAMA

LEAD-BASED PAINT RISK ASSESSMENT WIPE SAMPLE FORMS

NAME OF BUILDING:	9
NAME OF UNIT:	9
NAME OF RISK ASSESSOR:	Tony Matthews

Wipe Sample ID Number FTMC-9-0330-W047

Lead-Based Paint Component Sampled: Floor

Composite Locations: Dining Room (1)

Kitchen (2) Hallway (3) (Room 3)

Living Room (4)

Total Dimensions of (all) Wipe Samples (inches x inches): 48" x 48"

Wipe Sample ID Number FTMC-9-0330-W046

Lead-Based Paint Component Sampled: Floor

Composite Locations: Den (Room 5) (1)

Bedroom (Room 6) (2) Bedroom (Room 7) (3)

Den (Room 8) (4)

Total Dimensions of (all) Wipe Samples (inches x inches): 48" x 48"

Wipe Sample ID Number FTMC-9-0330-W048

Lead-Based Paint Component Sampled: Floor

Composite Locations: Bedroom (Room 9) (1)

Hallway (Room 10) (2)

Total Dimensions of (all) Wipe Samples (inches x inches): 24" x 24"

all components - good condition

IT CORPORATION

FORT McCLELLAN, ALABAMA

LEAD-BASED PAINT RISK ASSESSMENT WIPE SAMPLE FORMS

NAME OF BUILDING: 9

NAME OF UNIT: 9

NAME OF RISK ASSESSOR: Tony Matthews

Wipe Sample ID Number FTMC-9-0330-W049

Lead-Based Paint Component Sampled: Floor

Composite Locations: Basement

Total Dimensions of (all) Wipe Samples (inches x inches): 12" x 12"

Wipe Sample ID Number FTMC-9-0330-W050

Lead-Based Paint Component Sampled: Window Sills

Composite Locations: Dining Room (1) 5" x 40"
Kitchen (2) 4" x 40" Living Room (3) 4" x 40"
[redacted]

Total Dimensions of (all) Wipe Samples (inches x inches): 13" x 120"

Wipe Sample ID Number FTMC-9-0330-W051

Lead-Based Paint Component Sampled: Window Sills

Composite Locations: Bedroom (Room 9)(1) 4" x 40"
Bedroom (Room 7)(2) 4" x 40"

Total Dimensions of (all) Wipe Samples (inches x inches): 8" x 80"

all components - good condition

IT CORPORATION

FORT McCLELLAN, ALABAMA

LEAD-BASED PAINT RISK ASSESSMENT WIPE SAMPLE FORMS

NAME OF BUILDING:	9
NAME OF UNIT:	9
NAME OF RISK ASSESSOR:	Tony Matthews

Wipe Sample ID Number	FTMC-9-0330-W052
Lead-Based Paint Component Sampled:	Window Troughs
Composite Locations:	Dining Room (1) 4" x 33" Kitchen (2) 4" x 33" Living Room (3) 4" x 33"
Total Dimensions of (all) Wipe Samples (inches x inches):	12" x 99"

Wipe Sample ID Number	FTMC-9-0330-W053
Lead-Based Paint Component Sampled:	Window Troughs
Composite Locations:	Bedroom (Room 9) (1) 4" x 33" Bedroom (Room 7) (2) 4" x 33"
Total Dimensions of (all) Wipe Samples (inches x inches):	8" x 66"

Wipe Sample ID Number	FTMC-0330-W054 FD
Lead-Based Paint Component Sampled:	floor
Composite Locations:	Basement
Total Dimensions of (all) Wipe Samples (inches x inches):	12 x 12

all components - good condition

FORT McCLELLAN, ALABAMA
LEAD-BASED PAINT WIPE SAMPLE RISK ASSESSMENT ANALYTICAL RESULTS
BUILDING #13

SLI Sample No.	Client Sample No.	Sample Description	Composite Sample Location	Sample Area (ft^2)	Dilution Factor	Total Lead (µg)*	Lead Conc (µg/ft^2)**
1648477	FTMC-13-0330-W055	Floor	Dining Room, Living Room, Kitchen & Sun Room	4	1	< 20.0	< 5.0
1648478	FTMC-13-0330-W056	Floor	Bedroom (1), Bedroom (2) & Bedroom (3)	3	1	< 20.0	< 6.6
1648479	FTMC-13-0330-W057	Floor	Basement	1	1	29.7	29.7
1648480	FTMC-13-0330-W058	Window Sill	Dining Room & Living Room	4.63	1	< 20.0	< 4.3
1648481	FTMC-13-0330-W059	Window Troughs	Dining Room & Living Room	3.61	1	51.4	14.2
	QC - 13174	10.0 ppm Calibration Std				977.0	97.7%
	QC - 13174	200 µg spike				196.6	98.3%
	QC - 13174	5.0 ppm Calibration Std				508.8	101.8%
	QC - 13174	Blank				< 20.0	
	QC - 13174	CRM 020				534.2	104.5%

*Minimum Reporting Limit: 20 µg Total Lead.

**In accordance with the December 1999, Department of Defense Lead-Based Paint Guidelines for Disposal of Department of Defense Residential Real Property - A Field Guide, Standards for Leaded Dust Clearance Levels by wipe sampling are: floors - 40 µg/ft^2; interior window sills - 250 µg/ft^2, and window troughs - 800 µg/ft^2 (HUD Guidelines).

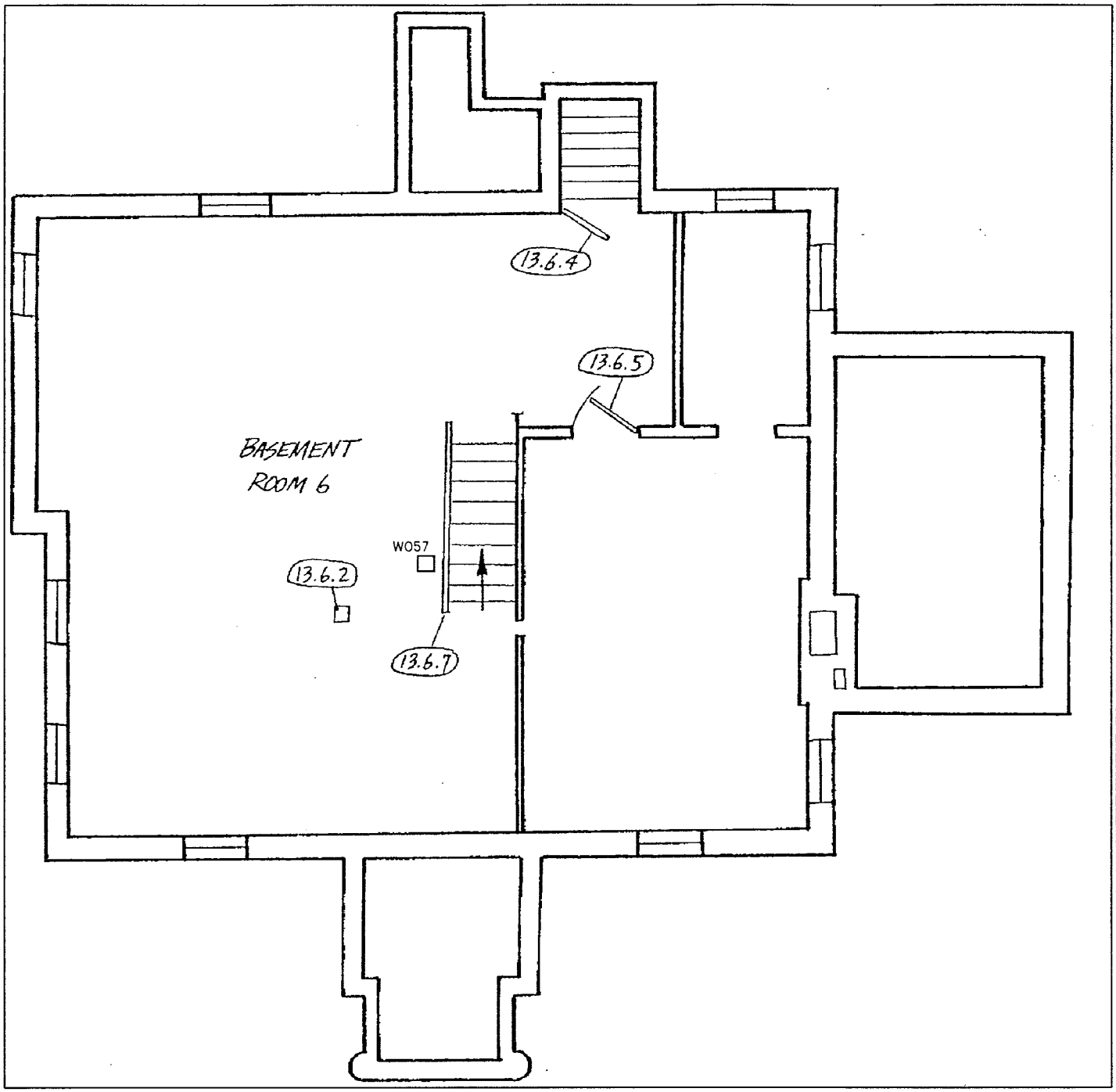

NO SCALE IMPLIED
ONLY LOCATIONS OF XRF READING
TESTING POSITIVE ARE SHOWN

LEGEND:

(9.1.8)	LOCATIONS OF POSITIVE XRF LEAD BASED PAINT COMPONENT DETECTED DURING THE ORIGINAL 1994 SURVEY
W050 COMP 3 SILL	IT WIPE SAMPLE NUMBER LOCATION (W050) COMPOSITE NUMBER OF THAT WIPE (COMP3) AND COMPONENT TESTED (SILL)
□	LOCATION OF FLOOR WIPE SAMPLE

US Army Corps of Engineers
MOBILE DISTRICT

IT Corporation
2200 COTTONTAIL LANE
SOMERSET, NJ 08873
A Member of The IT Group

PROJECT NO.:	DATE:	ACAD FILE:
805593	05/08/00	BLDG13BASE-A1

FORT McCLELLAN, ALABAMA
COMPOSITE LEAD-BASED PAINT WIPE
SAMPLE LOCATION POINTS

BUILDING NO.13
BASEMENT

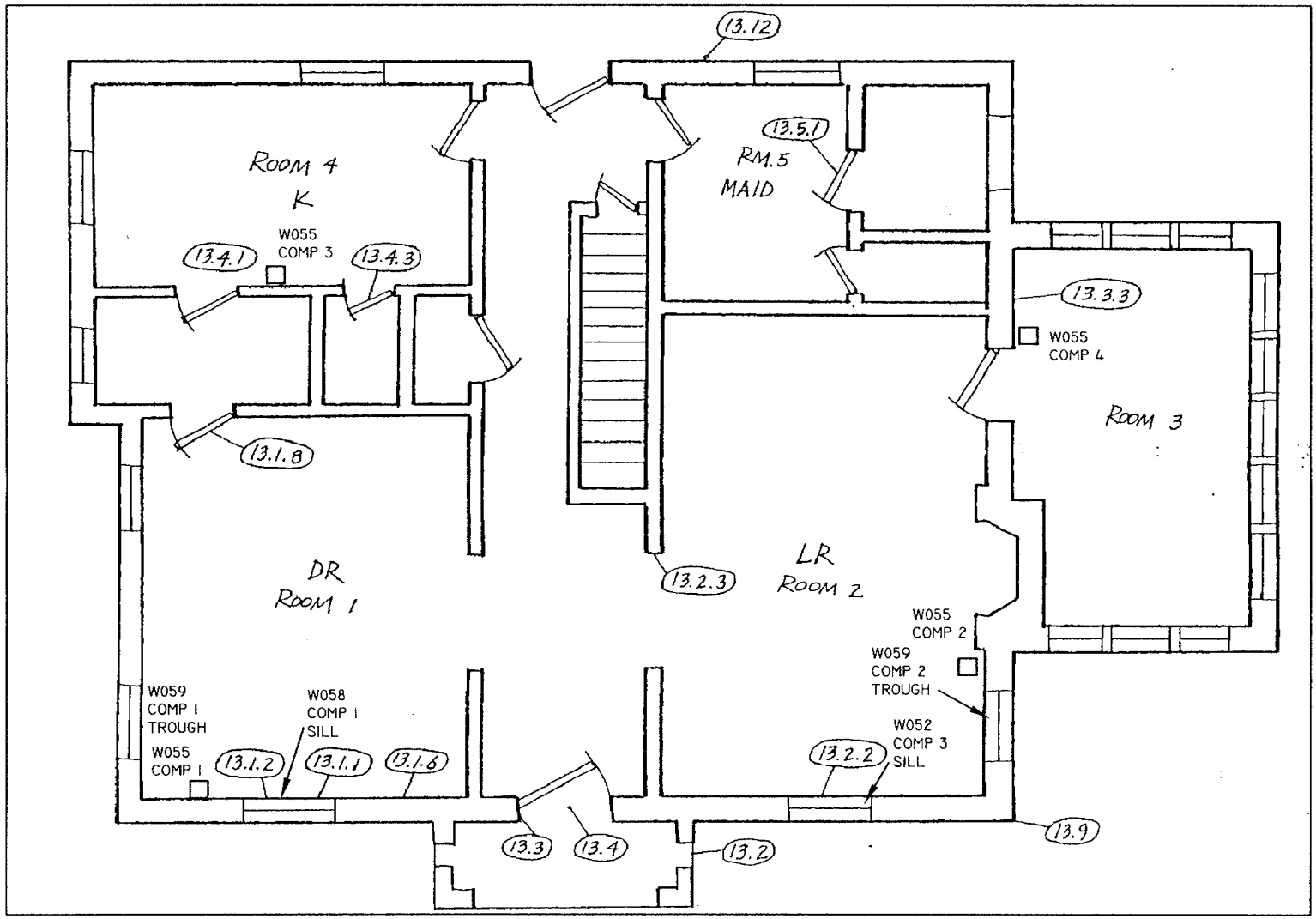

NO SCALE IMPLIED
ONLY LOCATIONS OF XRF
READING TESTING POSITIVE
ARE SHOWN

LEGEND:

(9.1.8)	LOCATIONS OF POSITIVE XRF LEAD BASED PAINT COMPONENT DETECTED DURING THE ORIGINAL 1994 SURVEY
W050 COMP 3 SILL	IT WIPE SAMPLE NUMBER LOCATION (W050) COMPOSITE NUMBER OF THAT WIPE (COMP3) AND COMPONENT TESTED (SILL)
☐	LOCATION OF FLOOR WIPE SAMPLE

US Army Corps of Engineers
MOBILE DISTRICT

the IT group
IT Corporation
2200 COTTONTAIL LANE
SOMERSET, NJ 08873
A Member of The IT Group

PROJECT NO.:	DATE:	ACAD FILE:
805593	05/08/00	BLDG13A-A1

FORT McCLELLAN, ALABAMA
COMPOSITE LEAD-BASED PAINT WIPE
SAMPLE LOCATION POINTS

BUILDING NO. 13
FIRST FLOOR

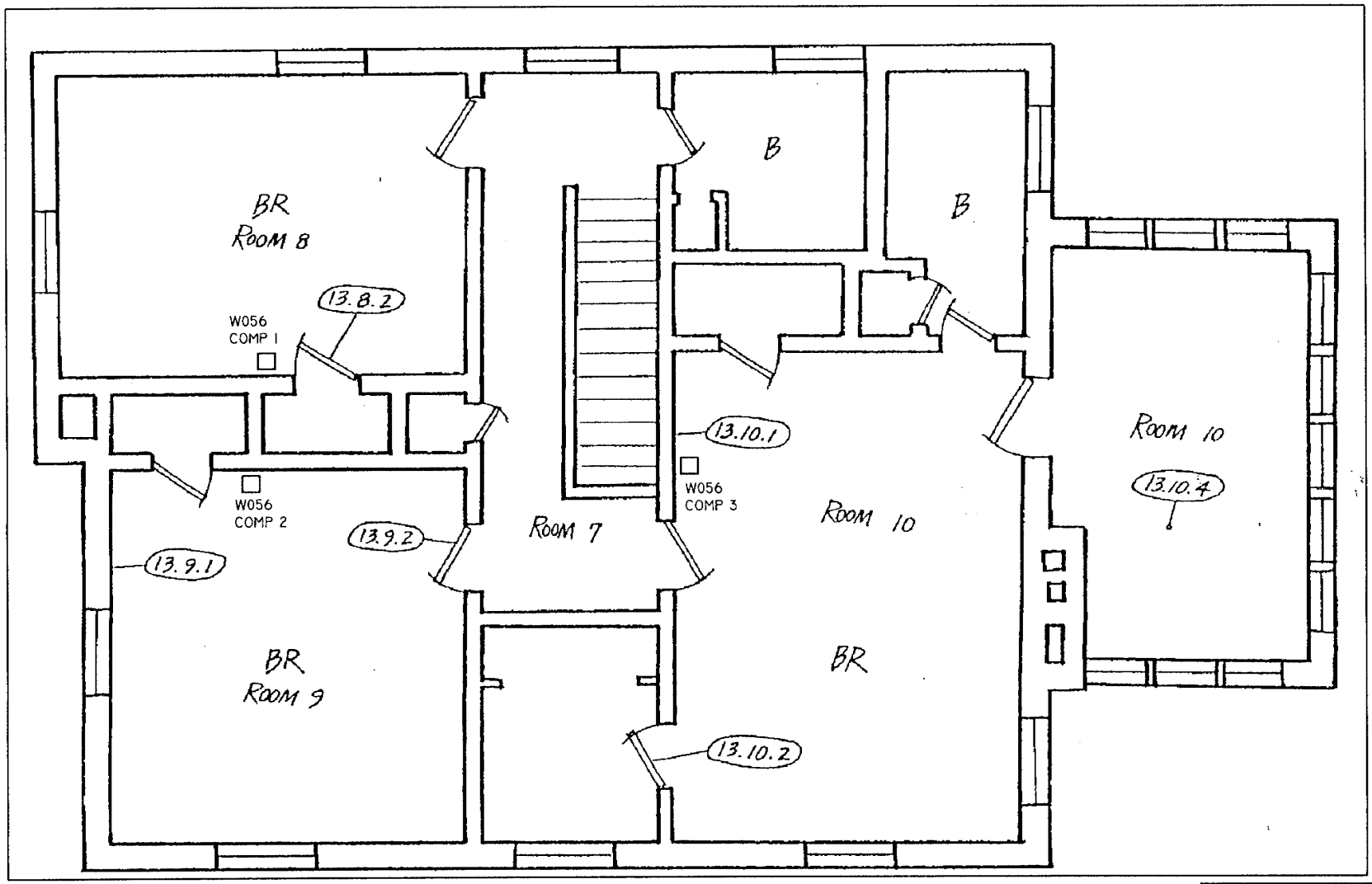

NO SCALE IMPLIED
ONLY LOCATIONS OF XRF READING TESTING POSITIVE ARE SHOWN

LEGEND:

(9.1.8) LOCATIONS OF POSITIVE XRF LEAD BASED PAINT COMPONENT DETECTED DURING THE ORIGINAL 1994 SURVEY

W050 IT WIPE SAMPLE NUMBER LOCATION (W050)
COMP 3 COMPOSITE NUMBER OF THAT WIPE (COMP3)
SILL AND COMPONENT TESTED (SILL)

☐ LOCATION OF FLOOR WIPE SAMPLE

US Army Corps of Engineers
MOBILE DISTRICT

the i group
IT Corporation
2200 COTTONTAIL LANE
SOMERSET, NJ 08873
A Member of The IT Group

PROJECT NO.:	DATE:	ACAD FILE:
805593	05/08/00	BLDG13B-A1

FORT McCLELLAN, ALABAMA
COMPOSITE LEAD-BASED PAINT WIPE
SAMPLE LOCATION POINTS
BUILDING NO. 13
SECOND FLOOR

SCHNEIDER LABORATORIES
INCORPORATED
2512 W. Cary Street • Richmond, Virginia • 23220-5117
804-353-6778 • 800-785-LABS (5227) • (FAX) 804-353-6928
Excellence in Service and Technology
AIHA 8936, ELLAP 8936, NVLAP 1150, NYELAP 11413, CAELAP 2078

LABORATORY ANALYSIS REPORT

Sample Preparation by HUD Appendix 14.2, Lead Analysis by EPA 3050B/7420 Method

ACCOUNT #:	2038-00-18
CLIENT:	I T Corporation - Knoxville
ADDRESS:	312 Directors Drive Knoxville, TN 37923-4799
PO NO.:	141048
PROJECT NAME:	Fort McClellan, AL
PROJECT NO.:	805593
JOB LOCATION:	Bldg 13

DATE COLLECTED:	36615
DATE RECEIVED:	36619
DATE ANALYZED:	36623
DATE REPORTED:	36630

SAMPLE TYPE: COMPWIPE

SLI Sample No.	Client Sample No.	Sample Description	Total Lead (µg)*	Dilution Factor	Lead Conc (µg/ft²)
1648477	FTMC-0330-W055	Floor	< 20.0	1	<5.0
1648478	FTMC-0330-W056	Floor	< 20.0	1	<6.6
1648479	FTMC-0330-W057	Floor	29.7	1	29.7
1648480	FTMC-0330-W058	Window Sill	< 20.0	1	< 4.3
1648481	FTMC-0330-W059	Window Troughs	51.4	1	14.2
	QC - 13174	10.0 ppm Calibration Std	977.0		97.7%
	QC - 13174	200 µg spike	196.6		98.3%
	QC - 13174	5.0 ppm Calibration Std	508.8		101.8%
	QC - 13174	Blank	< 20.0		
	QC - 13174	CRM 020	534.2		104.5%

ANALYST: M. TYLER SMITH

Total no. of pages in report =

REVIEWED BY

Amy J. Colosimo, Analyst

IT CORPORATION

FORT McCLELLAN, ALABAMA

LEAD-BASED PAINT RISK ASSESSMENT WIPE SAMPLE FORMS

NAME OF BUILDING: 13

NAME OF UNIT: 13

NAME OF RISK ASSESSOR: Tony Matthews

Wipe Sample ID Number: FTMC-13-0330-W055

Lead-Based Paint Component Sampled: Floor

Composite Locations: Dining Room (1)

Living Room (2) Kitchen (3)

Sunroom (Room 3) (4)

Total Dimensions of (all) Wipe Samples (inches x inches): 48" x 48"

Wipe Sample ID Number: FTMC-13-0330-W056

Lead-Based Paint Component Sampled: Floor

Composite Locations: Bedroom (Room 8) (1)

Bedroom (Room 9) (2) Bedroom (Room 10) (3)

Total Dimensions of (all) Wipe Samples (inches x inches): 36" x 36"

Wipe Sample ID Number: FTMC-13-0330-W057

Lead-Based Paint Component Sampled: Floor

Composite Locations: Basement

Total Dimensions of (all) Wipe Samples (inches x inches): 12" x 12"

all components - good condition

IT CORPORATION

FORT McCLELLAN, ALABAMA

LEAD-BASED PAINT RISK ASSESSMENT WIPE SAMPLE FORMS

NAME OF BUILDING:	13
NAME OF UNIT:	13
NAME OF RISK ASSESSOR:	Tony Matthews

Wipe Sample ID Number	FTMC - 13 - 0330 - W058
Lead-Based Paint Component Sampled:	Window Sills
Composite Locations:	Dining Room (1) 4" x 39.5"
	Living Room (2) 4.5" x 39"
Total Dimensions of (all) Wipe Samples (inches x inches):	8.5 x 78.5

Wipe Sample ID Number	FTMC - 13 - 0330 - W059
Lead-Based Paint Component Sampled:	Window Troughs
Composite Locations:	Dining Room (1) 4" x 32.5"
	Living Room (2) 4" x 32.5"
Total Dimensions of (all) Wipe Samples (inches x inches):	8" x 65"

Wipe Sample ID Number	
Lead-Based Paint Component Sampled:	
Composite Locations:	
Total Dimensions of (all) Wipe Samples (inches x inches):	

all components - good condition

FORT McCLELLAN, ALABAMA
LEAD-BASED PAINT WIPE SAMPLE RISK ASSESSMENT ANALYTICAL RESULTS
BUILDING #25 / UNIT #25A

SLI Sample No.	Client Sample No.	Sample Description	Composite Sample Location	Sample Area (ft^2)	Dilution Factor	Total Lead (µg)*	Lead Conc (µg/ft^2)**
1646344	FTMC-25/25B-0327-W001	Floor	Living Room, Kitchen & Hallway	3	1	< 20.0	< 6.6
1646345	FTMC-25/25B-0327-W002	Floor	Bedroom (1), Bedroom (2) & Bedroom (3)	3	1	< 20.0	< 6.6
1646346	FTMC-25/25B-0327-W003	Window Sill	Living Room, Kitchen & Bedroom	9.31	1	< 20.0	< 2.1

*Minimum Reporting Limit: 20 µg Total Lead.

**In accordance with the December 1999, Department of Defense Lead-Based Paint Guidelines for Disposal of Department of Defense Residential Real Property - A Field Guide, Standards for Leaded Dust Clearance Levels by wipe sampling are: floors - 40 µg/ft^2; interior window sills - 250 µg/ft^2, and window troughs - 800 µg/ft^2 (HUD Guidelines).

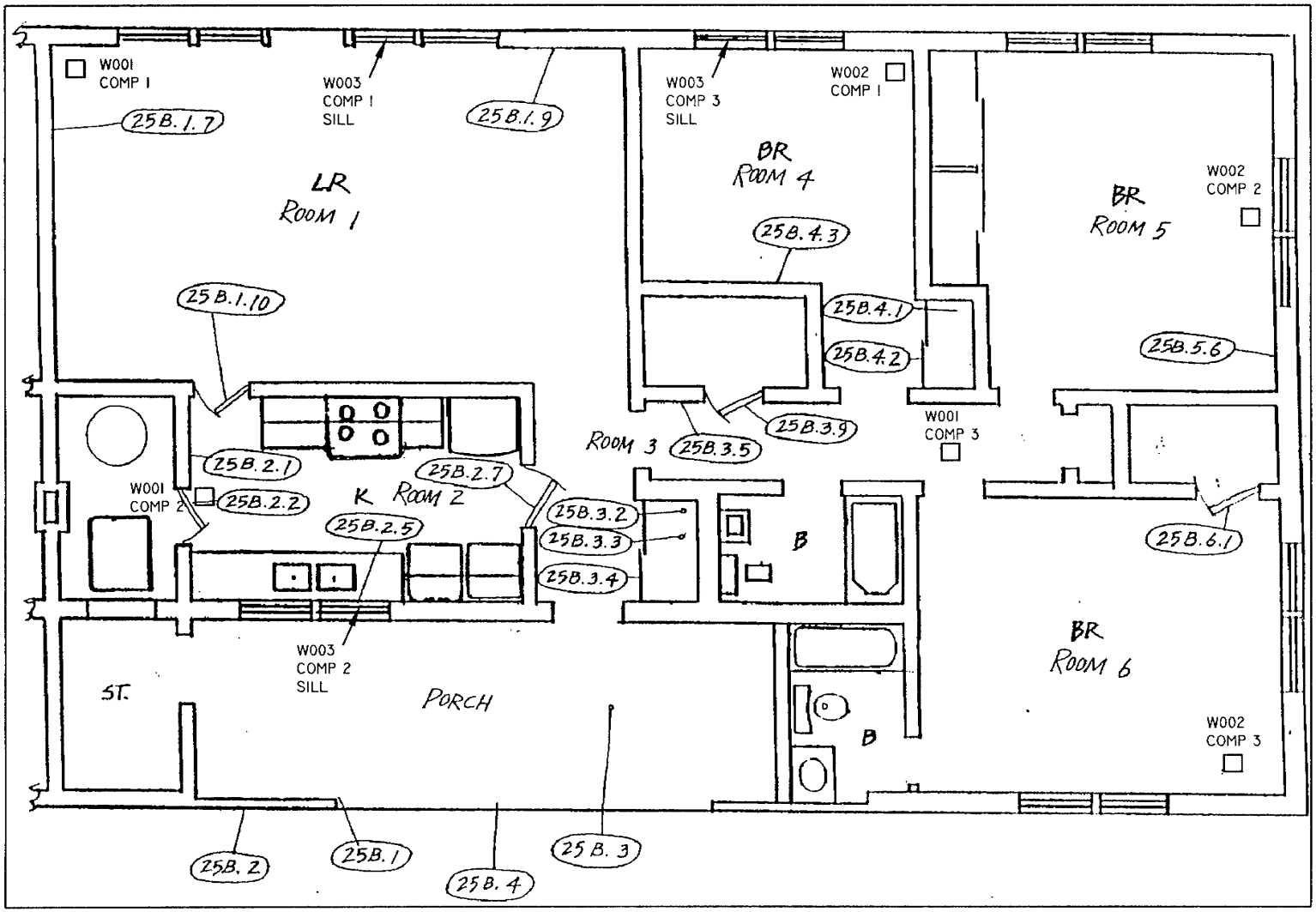

NO SCALE IMPLIED
ONLY LOCATIONS OF XRF READING TESTING POSITIVE ARE SHOWN

LEGEND:

(9.1.8)	LOCATIONS OF POSITIVE XRF LEAD BASED PAINT COMPONENT DETECTED DURING THE ORIGINAL 1994 SURVEY
W050 COMP 3 SILL	IT WIPE SAMPLE NUMBER LOCATION (W050) COMPOSITE NUMBER OF THAT WIPE (COMP3) AND COMPONENT TESTED (SILL)
□	LOCATION OF FLOOR WIPE SAMPLE

US Army Corps of Engineers
MOBILE DISTRICT

IT Corporation
2200 COTTONTAIL LANE
SOMERSET, NJ 08873
A Member of The IT Group

PROJECT NO.:	DATE:	ACAD FILE:
805593	05/08/00	BLDG25-UNITB

FORT McCLELLAN, ALABAMA
COMPOSITE LEAD-BASED PAINT WIPE
SAMPLE LOCATION POINTS
BUILDING NO. 25
UNIT B

SCHNEIDER LABORATORIES
INCORPORATED
2512 W. Cary Street • Richmond, Virginia • 23220-5117
804-353-6778 • 800-785-LABS (5227) • (FAX) 804-353-6928
Excellence in Service and Technology
AIHA 8936, ELLAP 8936, NVLAP 1150, NYELAP 11413, CAELAP 2078

LABORATORY ANALYSIS REPORT

Sample Preparation by HUD Appendix 14.2, Lead Analysis by EPA 3050B/7420 Method

ACCOUNT #: 2038-00-1
CLIENT: I T Corporation
ADDRESS: 2200 Cottontail Lane
Somerset, NJ 08873
PO NO.: PO#141048
PROJECT NAME: FTMC
PROJECT NO.: 805593
JOB LOCATION: Bldgs. 25,27,28,29,30, & 81

DATE COLLECTED: 36612
DATE RECEIVED: 36615
DATE ANALYZED: 36619
DATE REPORTED: 36630

SAMPLE TYPE: COMPWIPE

SLI Sample No.	Client Sample No.	Sample Description	Total Lead (µg)*	Dilution Factor	Lead Conc (µg/ft²)
1646344	25/25B0327W001	FLOOR	< 20.0	1	<6.6
1646345	25/25B0327W002	FLOOR	< 20.0	1	<6.6
1646346	25/25B0327W003	WINDOW SILL	< 20.0	1	< 2.1
1646347	27/27A0328W004	FLOOR	< 20.0	1	<5.0
1646348	27/27A0328W005	WINDOW SILL	< 20.0	1	< 8.3
1646349	28/28A0328W006	FLOOR	< 20.0	1	<6.6
1646350	28/28A0328W007	FLOOR	< 20.0	1	<6.6
1646351	28/28A0328W008	WINDOW SILL	< 20.0	1	< 8.3
1646352	29/29A0328W009	FLOOR	< 20.0	1	<6.6
1646353	29/29A0328W010	FLOOR	< 20.0	1	<10
1646354	29/29A0328W011	WINDOW SILL	< 20.0	1	< 8.3
1646355	30/30A0328W012	FLOOR	< 20.0	1	<10
1646356	30/30A0328W013	FLOOR	< 20.0	1	<6.6
1646357	30/30A0328W014	WINDOW SILL	< 20.0	1	< 8.3
1646358	810328W015	FLOOR	< 20.0	1	<10
1646359	810328W016	FLOOR	27.4	1	9.1
1646360	810328W017	FLOOR	111.3	1	111.3

1646361	810328W018	WINDOW SILL	< 20.0	1	< 3.2
1646362	810328W019	WINDOW SILL	< 20.0	1	< 1.6
1646363	810328W020	WINDOW TROUGHS	75.4	1	19.9
1646364	810328W021	WINDOW TROUGHS	47.4	1	5.6
1646365	810328W022FD	FLOOR	< 20.0	1	< 20.0
1646366	810328W023FD	FLOOR	< 20.0	1	< 20.0
1646367	0328FB1	BLANK	< 20.0	1	
	No Area Given				
1646368	0328FB2	BLANK	< 20.0	1	
	No Area Given				
	QC - 13102	10.0 ppm Calibration Std	966.3		96.6%
	QC - 13102	200 µg spike	199.2		99.6%
	QC - 13102	5.0 ppm Calibration Std	498.8		99.8%
	QC - 13102	Blank	< 20.0		
	QC - 13102	CRM 020	518.8		101.5%

ANALYST: M. TYLER SMITH
Total no. of pages in report =

REVIEWED BY James M. Vescio, Supervisor

IT CORPORATION

FORT McCLELLAN, ALABAMA

LEAD-BASED PAINT RISK ASSESSMENT WIPE SAMPLE FORMS

NAME OF BUILDING:	25
NAME OF UNIT:	25B
NAME OF RISK ASSESSOR:	TONY MATTHEWS

Wipe Sample ID Number	FTMC - 25/25B-0327-W001
Lead-Based Paint Component Sampled:	Floor (Vinyl)
Composite Locations:	Living Room (1)
	Kitchen (2)
	Hallway (3)
Total Dimensions of (all) Wipe Samples (inches x inches):	36" x 36"

Wipe Sample ID Number	FTMC - 25/25B-0327-W002
Lead-Based Paint Component Sampled:	Floor (Vinyl)
Composite Locations:	(1) Bedroom - 1 (Room 4)
	(2) Bedroom - 2 (Room 5)
	(3) Bedroom - 3 (Room 6)
Total Dimensions of (all) Wipe Samples (inches x inches):	36" x 36"

Wipe Sample ID Number	FTMC - 25/25B-0327-W003
Lead-Based Paint Component Sampled:	Window Sill
Composite Locations:	(1) Living Room
	(2) Kitchen
	(3) Bedroom (Room 4)
Total Dimensions of (all) Wipe Samples (inches x inches):	10" x 134"

All Components - Good Condition.

FORT McCLELLAN, ALABAMA
LEAD-BASED PAINT WIPE SAMPLE RISK ASSESSMENT ANALYTICAL RESULTS
BUILDING #27 / UNIT #27A

SLI Sample No.	Client Sample No.	Sample Description	Composite Sample Location	Sample Area (ft^2)	Dilution Factor	Total Lead (µg)*	Lead Conc (µg/ft^2)**
1646347	FTMC-27/27A-0328-W004	Floor	Living Room, Kitchen, Hallway & Bedroom	4	1	< 20.0	<5.0
1646348	FTMC-27/27A-0328-W005	Window Sill	Kitchen	2.40	1	< 20.0	< 8.3

*Minimum Reporting Limit: 20 µg Total Lead.

**In accordance with the December 1999, Department of Defense Lead-Based Paint Guidelines for Disposal of Department of Defense Residential Real Property - A Field Guide, Standards for Leaded Dust Clearance Levels by wipe sampling are: floors - 40 µg/ft^2; interior window sills - 250 µg/ft^2, and window troughs - 800 µg/ft^2 (HUD Guidelines).

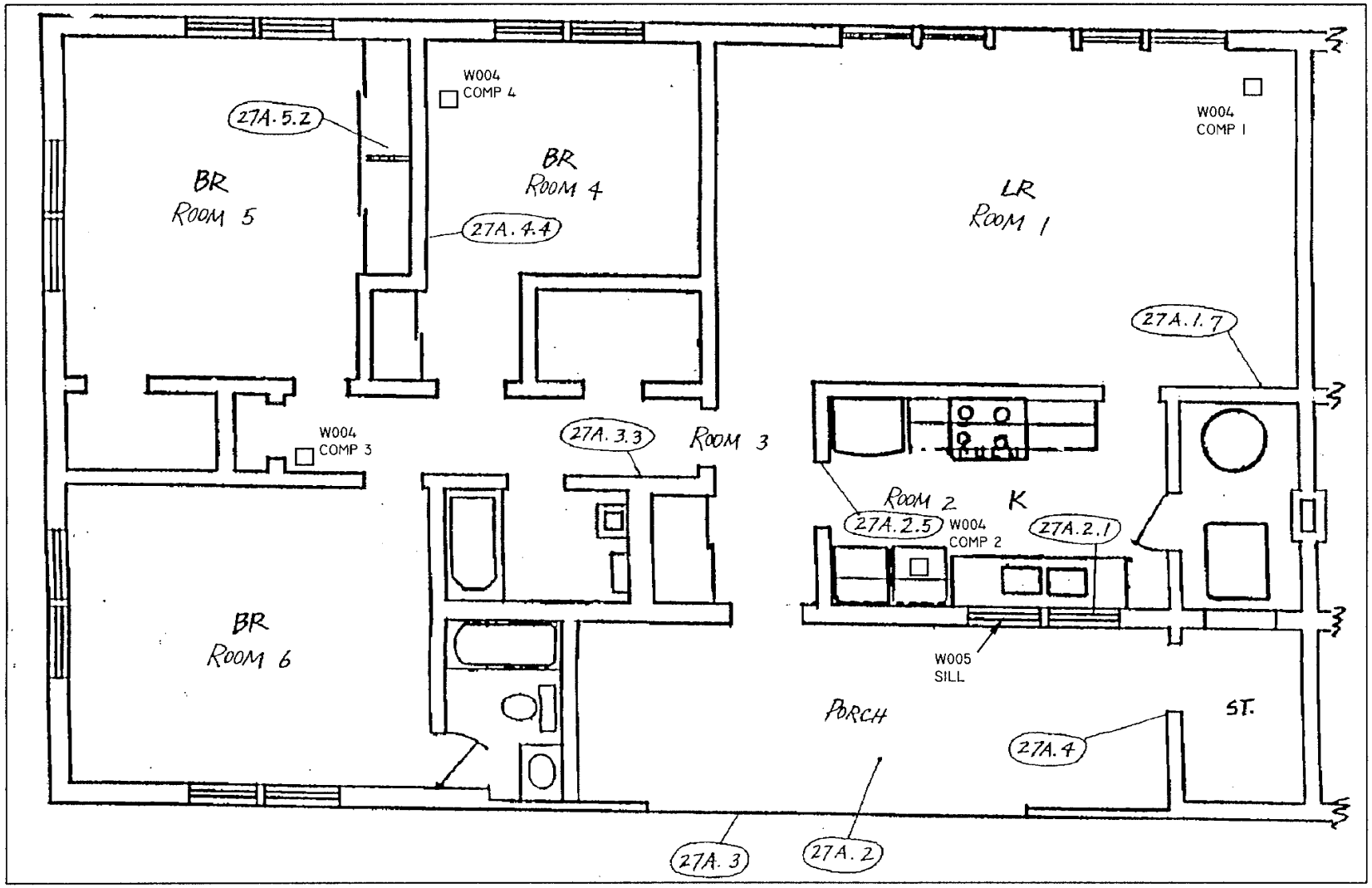

NO SCALE IMPLIED
ONLY LOCATIONS OF XRF READING TESTING POSITIVE ARE SHOWN

LEGEND:

9.1.8	LOCATIONS OF POSITIVE XRF LEAD BASED PAINT COMPONENT DETECTED DURING THE ORIGINAL 1994 SURVEY
W050 COMP 3 SILL	IT WIPE SAMPLE NUMBER LOCATION (W050) COMPOSITE NUMBER OF THAT WIPE (COMP3) AND COMPONENT TESTED (SILL)
☐	LOCATION OF FLOOR WIPE SAMPLE

US Army Corps of Engineers
MOBILE DISTRICT

IT Corporation
2200 COTTONTAIL LANE
SOMERSET, NJ 08873
A Member of The IT Group

PROJECT NO.:	DATE:	ACAD FILE:
805593	05/08/00	BLDG27UA-A1

FORT McCLELLAN, ALABAMA
COMPOSITE LEAD-BASED PAINT WIPE SAMPLE LOCATION POINTS
BUILDING NO.27
UNIT A

SCHNEIDER LABORATORIES
INCORPORATED
2512 W. Cary Street • Richmond, Virginia • 23220-5117
804-353-6778 • 800-785-LABS (5227) • (FAX) 804-353-6928
Excellence in Service and Technology
AIHA 8936, ELLAP 8936, NVLAP 1150, NYELAP 11413, CAELAP 2078

LABORATORY ANALYSIS REPORT

Sample Preparation by HUD Appendix 14.2, Lead Analysis by EPA 3050B/7420 Method

ACCOUNT #: 2038-00-1
CLIENT: I T Corporation
ADDRESS: 2200 Cottontail Lane
Somerset, NJ 08873
PO NO.: PO#141048
PROJECT NAME: FTMC
PROJECT NO.: 805593
JOB LOCATION: Bldgs. 25,27,28,29,30, & 81

DATE COLLECTED: 36612
DATE RECEIVED: 36615
DATE ANALYZED: 36619
DATE REPORTED: 36630

SAMPLE TYPE: COMPWIPE

SLI Sample No.	Client Sample No.	Sample Description	Total Lead (µg)*	Dilution Factor	Lead Conc (µg/ft²)
1646344	25/25B0327W001	FLOOR	< 20.0	1	<6.6
1646345	25/25B0327W002	FLOOR	< 20.0	1	<6.6
1646346	25/25B0327W003	WINDOW SILL	< 20.0	1	< 2.1
1646347	27/27A0328W004	FLOOR	< 20.0	1	<5.0
1646348	27/27A0328W005	WINDOW SILL	< 20.0	1	< 8.3
1646349	28/28A0328W006	FLOOR	< 20.0	1	<6.6
1646350	28/28A0328W007	FLOOR	< 20.0	1	<6.6
1646351	28/28A0328W008	WINDOW SILL	< 20.0	1	< 8.3
1646352	29/29A0328W009	FLOOR	< 20.0	1	<6.6
1646353	29/29A0328W010	FLOOR	< 20.0	1	<10
1646354	29/29A0328W011	WINDOW SILL	< 20.0	1	< 8.3
1646355	30/30A0328W012	FLOOR	< 20.0	1	<10
1646356	30/30A0328W013	FLOOR	< 20.0	1	<6.6
1646357	30/30A0328W014	WINDOW SILL	< 20.0	1	< 8.3
1646358	810328W015	FLOOR	< 20.0	1	<10
1646359	810328W016	FLOOR	27.4	1	9.1
1646360	810328W017	FLOOR	111.3	1	111.3

1646361	810328W018	WINDOW SILL	< 20.0	1	< 3.2
1646362	810328W019	WINDOW SILL	< 20.0	1	< 1.6
1646363	810328W020	WINDOW TROUGHS	75.4	1	19.9
1646364	810328W021	WINDOW TROUGHS	47.4	1	5.6
1646365	810328W022FD	FLOOR	< 20.0	1	< 20.0
1646366	810328W023FD	FLOOR	< 20.0	1	< 20.0
1646367	0328FB1	BLANK	< 20.0	1	
	No Area Given				
1646368	0328FB2	BLANK	< 20.0	1	
	No Area Given				
	QC - 13102	10.0 ppm Calibration Std	966.3		96.6%
	QC - 13102	200 µg spike	199.2		99.6%
	QC - 13102	5.0 ppm Calibration Std	498.8		99.8%
	QC - 13102	Blank	< 20.0		
	QC - 13102	CRM 020	518.8		101.5%

ANALYST: M. TYLER SMITH
Total no. of pages in report =

REVIEWED BY James M. Vescio, Supervisor

IT CORPORATION

FORT McCLELLAN, ALABAMA

LEAD-BASED PAINT RISK ASSESSMENT WIPE SAMPLE FORMS

NAME OF BUILDING:	27
NAME OF UNIT:	27A
NAME OF RISK ASSESSOR:	Tony Matthews

Wipe Sample ID Number FTMC - 27/27A - 0328 - W004

Lead-Based Paint Component Sampled: Floor (Vinyl)

Composite Locations: Living Room (1)

Kitchen (2) Hallway (3)

Bedroom (Room 4) (4)

Total Dimensions of (all) Wipe Samples (inches x inches): 48" x 48"

Wipe Sample ID Number FTMC - 27/27A - 0328 - W005

Lead-Based Paint Component Sampled: Window Sill

Composite Locations: Kitchen

Total Dimensions of (all) Wipe Samples (inches x inches): 5" x 69"

Wipe Sample ID Number

Lead-Based Paint Component Sampled:

Composite Locations:

Total Dimensions of (all) Wipe Samples (inches x inches):

Condition of paint - fair

FORT McCLELLAN, ALABAMA
LEAD-BASED PAINT WIPE SAMPLE RISK ASSESSMENT ANALYTICAL RESULTS
BUILDING #28 / UNIT #28A

SLI Sample No.	Client Sample No.	Sample Description	Composite Sample Location	Sample Area (ft^2)	Dilution Factor	Total Lead (µg)*	Lead Conc (µg/ft^2)**
1646349	FTMC-28/28A-0328-W006	Floor	Living Room, Kitchen & Bedroom	3	1	< 20.0	<6.6
1646350	FTMC-28/28A-0328-W007	Floor	Hallway, Bedroom (2) & Bedroom (3)	3	1	< 20.0	<6.6
1646351	FTMC-28/28A-0328-W008	Window Sill	Kitchen	2.40	1	< 20.0	< 8.3

*Minimum Reporting Limit: 20 µg Total Lead.

**In accordance with the December 1999, Department of Defense Lead-Based Paint Guidelines for Disposal of Department of Defense Residential Real Property - A Field Guide, Standards for Leaded Dust Clearance Levels by wipe sampling are: floors - 40 µg/ft^2; interior window sills - 250 µg/ft^2, and window troughs - 800 µg/ft^2 (HUD Guidelines).

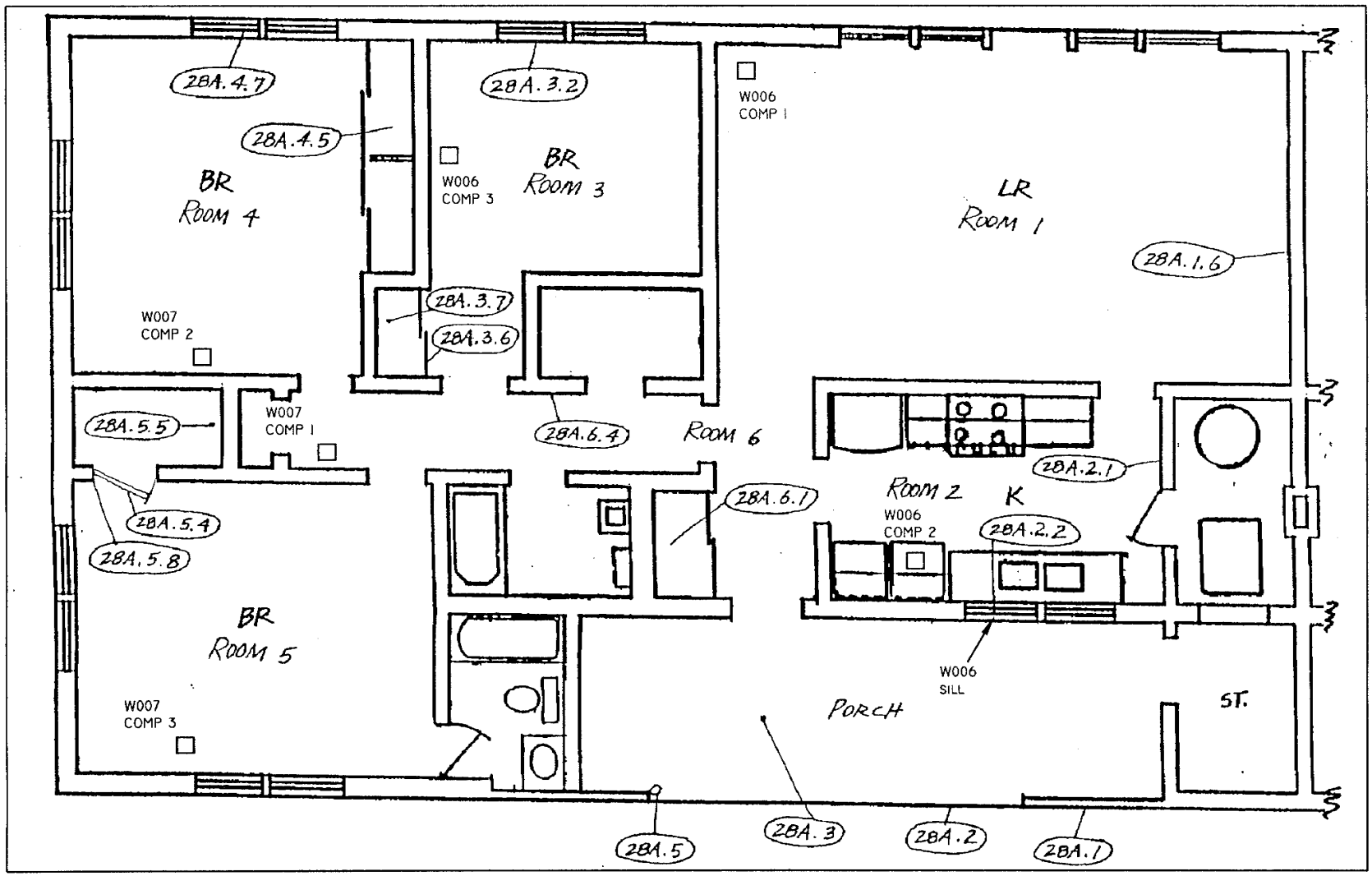

NO SCALE IMPLIED
ONLY LOCATIONS OF XRF READING TESTING POSITIVE ARE SHOWN

LEGEND:

9.1.8	LOCATIONS OF POSITIVE XRF LEAD BASED PAINT COMPONENT DETECTED DURING THE ORIGINAL 1994 SURVEY
W050 COMP 3 SILL	IT WIPE SAMPLE NUMBER LOCATION (W050) COMPOSITE NUMBER OF THAT WIPE (COMP3) AND COMPONENT TESTED (SILL)
□	LOCATION OF FLOOR WIPE SAMPLE

US Army Corps of Engineers
MOBILE DISTRICT

the i group
IT Corporation
2200 COTTONTAIL LANE
SOMERSET, NJ 08873
A Member of The IT Group

PROJECT NO.:	DATE:	ACAD FILE:
805593	05/08/00	BLDG28-UNITA

FORT McCLELLAN, ALABAMA
COMPOSITE LEAD-BASED PAINT WIPE SAMPLE LOCATION POINTS
BUILDING NO.28
UNIT A

SCHNEIDER LABORATORIES
INCORPORATED
2512 W. Cary Street • Richmond, Virginia • 23220-5117
804-353-6778 • 800-785-LABS (5227) • (FAX) 804-353-6928
Excellence in Service and Technology
AIHA 8936, ELLAP 8936, NVLAP 1150, NYELAP 11413, CAELAP 2078

LABORATORY ANALYSIS REPORT

Sample Preparation by HUD Appendix 14.2, Lead Analysis by EPA 3050B/7420 Method

ACCOUNT #: 2038-00-1
CLIENT: I T Corporation
ADDRESS: 2200 Cottontail Lane
Somerset, NJ 08873
PO NO.: PO#141048
PROJECT NAME: FTMC
PROJECT NO.: 805593
JOB LOCATION: Bldgs. 25,27,28,29,30, & 81

DATE COLLECTED: 36612
DATE RECEIVED: 36615
DATE ANALYZED: 36619
DATE REPORTED: 36630

SAMPLE TYPE: COMPWIPE

SLI Sample No.	Client Sample No.	Sample Description	Total Lead (µg)*	Dilution Factor	Lead Conc (µg/ft²)
1646344	25/25B0327W001	FLOOR	< 20.0	1	<6.6
1646345	25/25B0327W002	FLOOR	< 20.0	1	<6.6
1646346	25/25B0327W003	WINDOW SILL	< 20.0	1	< 2.1
1646347	27/27A0328W004	FLOOR	< 20.0	1	<5.0
1646348	27/27A0328W005	WINDOW SILL	< 20.0	1	< 8.3
1646349	28/28A0328W006	FLOOR	< 20.0	1	<6.6
1646350	28/28A0328W007	FLOOR	< 20.0	1	<6.6
1646351	28/28A0328W008	WINDOW SILL	< 20.0	1	< 8.3
1646352	29/29A0328W009	FLOOR	< 20.0	1	<6.6
1646353	29/29A0328W010	FLOOR	< 20.0	1	<10
1646354	29/29A0328W011	WINDOW SILL	< 20.0	1	< 8.3
1646355	30/30A0328W012	FLOOR	< 20.0	1	<10
1646356	30/30A0328W013	FLOOR	< 20.0	1	<6.6
1646357	30/30A0328W014	WINDOW SILL	< 20.0	1	< 8.3
1646358	810328W015	FLOOR	< 20.0	1	<10
1646359	810328W016	FLOOR	27.4	1	9.1
1646360	810328W017	FLOOR	111.3	1	111.3

1646361	810328W018	WINDOW SILL	< 20.0	1	< 3.2
1646362	810328W019	WINDOW SILL	< 20.0	1	< 1.6
1646363	810328W020	WINDOW TROUGHS	75.4	1	19.9
1646364	810328W021	WINDOW TROUGHS	47.4	1	5.6
1646365	810328W022FD	FLOOR	< 20.0	1	< 20.0
1646366	810328W023FD	FLOOR	< 20.0	1	< 20.0
1646367	0328FB1	BLANK	< 20.0	1	
	No Area Given				
1646368	0328FB2	BLANK	< 20.0	1	
	No Area Given				
	QC - 13102	10.0 ppm Calibration Std	966.3		96.6%
	QC - 13102	200 µg spike	199.2		99.6%
	QC - 13102	5.0 ppm Calibration Std	498.8		99.8%
	QC - 13102	Blank	< 20.0		
	QC - 13102	CRM 020	518.8		101.5%

ANALYST: M. TYLER SMITH
Total no. of pages in report =

REVIEWED BY James M. Vescio, Supervisor

IT CORPORATION

FORT McCLELLAN, ALABAMA

LEAD-BASED PAINT RISK ASSESSMENT WIPE SAMPLE FORMS

NAME OF BUILDING:	28
NAME OF UNIT:	28 A
NAME OF RISK ASSESSOR:	Tony Matthews

Wipe Sample ID Number FTMC- 28/28A - 0328 - W006

Lead-Based Paint Component Sampled: Floor (Vinyl)

Composite Locations: Living room (1)

Kitchen (2) Bedroom (3) (Room 3)

Total Dimensions of (all) Wipe Samples (inches x inches): ~~24" x 24"~~ 36" x 36"

Wipe Sample ID Number FTMC - 28/28A - 0328 - W007

Lead-Based Paint Component Sampled: Floor (Vinyl)

Composite Locations: Hallway (1)

Bedroom (2) (Room 4) Bedroom (3) (Room 5)

Total Dimensions of (all) Wipe Samples (inches x inches): 36" X 36"

Wipe Sample ID Number FTMC - 28/28A - 0328 - W008

Lead-Based Paint Component Sampled: Window Sill

Composite Locations: Kitchen

Total Dimensions of (all) Wipe Samples (inches x inches): 5" X 69"

condition of paint - good

FORT McCLELLAN, ALABAMA
LEAD-BASED PAINT WIPE SAMPLE RISK ASSESSMENT ANALYTICAL RESULTS
BUILDING #29 / UNIT #29A

SLI Sample No.	Client Sample No.	Sample Description	Composite Sample Location	Sample Area (ft^2)	Dilution Factor	Total Lead (µg)*	Lead Conc (µg/ft^2)**
1646352	FTMC-29/29A-0328-W009	Floor	Living Room, Kitchen & Hallway	3	1	< 20.0	<6.6
1646353	FTMC-29/29A-0328-W010	Floor	Bedroom (1) & Bedroom (2)	2	1	< 20.0	<10
1646354	FTMC-29/29A-0328-W011	Window Sill	Kitchen	2.40	1	< 20.0	< 8.3

*Minimum Reporting Limit: 20 µg Total Lead.

**In accordance with the December 1999, Department of Defense Lead-Based Paint Guidelines for Disposal of Department of Defense Residential Real Property - A Field Guide, Standards for Leaded Dust Clearance Levels by wipe sampling are: floors - 40 µg/ft^2; interior window sills - 250 µg/ft^2, and window troughs - 800 µg/ft^2 (HUD Guidelines).

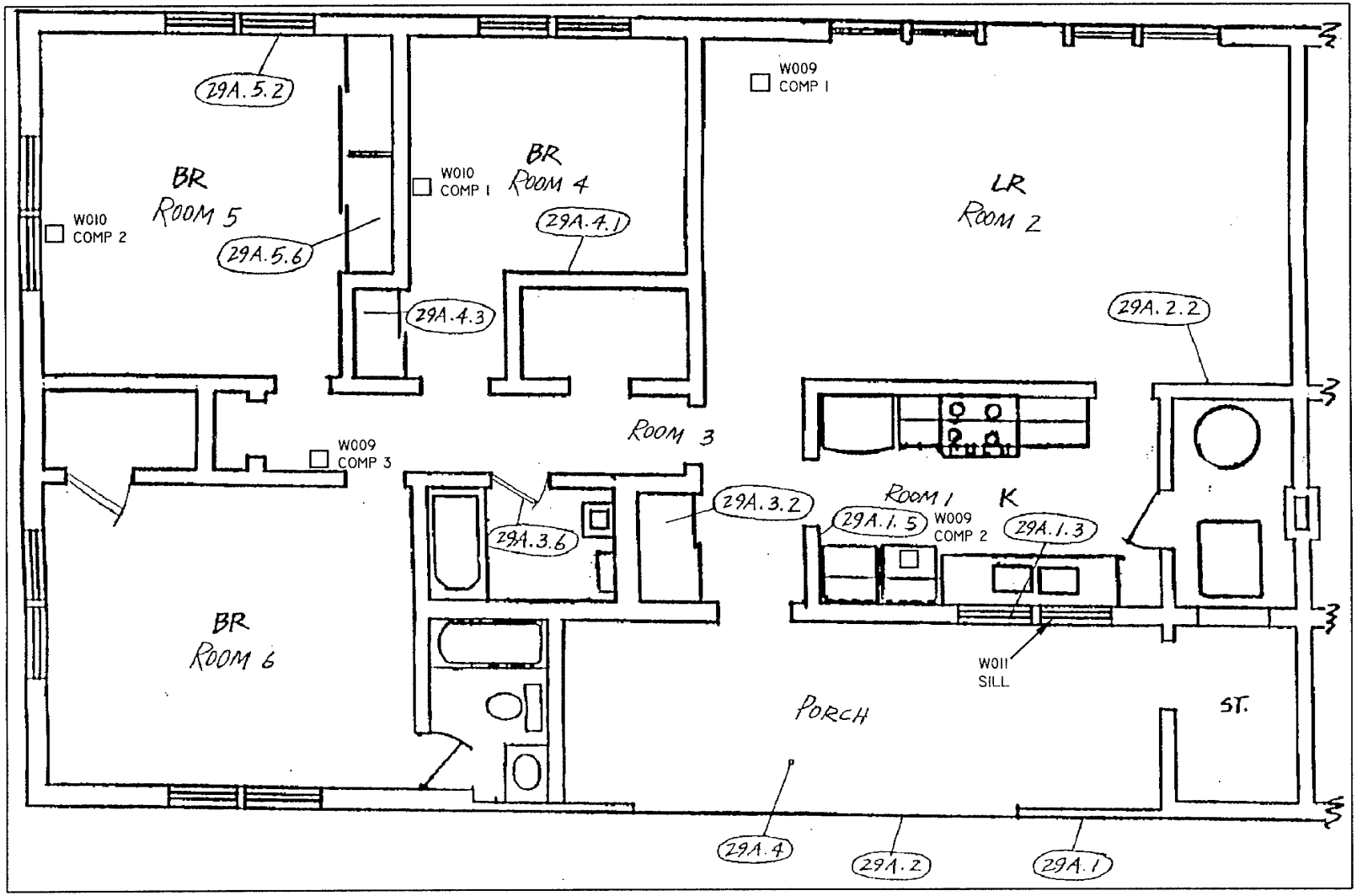

NO SCALE IMPLIED
ONLY LOCATIONS OF XRF READING TESTING POSITIVE ARE SHOWN

LEGEND:

(9.1.8)	LOCATIONS OF POSITIVE XRF LEAD BASED PAINT COMPONENT DETECTED DURING THE ORIGINAL 1994 SURVEY
W050 COMP 3 SILL	IT WIPE SAMPLE NUMBER LOCATION (W050) COMPOSITE NUMBER OF THAT WIPE (COMP3) AND COMPONENT TESTED (SILL)
☐	LOCATION OF FLOOR WIPE SAMPLE

US Army Corps of Engineers
MOBILE DISTRICT

the i group
IT Corporation
2200 COTTONTAIL LANE
SOMERSET, NJ 08873
A Member of The IT Group

PROJECT NO.:	DATE:	ACAD FILE:
805593	05/08/00	BLDG29-UNITA

FORT McCLELLAN, ALABAMA
COMPOSITE LEAD-BASED PAINT WIPE SAMPLE LOCATION POINTS
BUILDING NO.29
UNIT A

SCHNEIDER LABORATORIES
INCORPORATED
2512 W. Cary Street • Richmond, Virginia • 23220-5117
804-353-6778 • 800-785-LABS (5227) • (FAX) 804-353-6928
Excellence in Service and Technology
AIHA 8936, ELLAP 8936, NVLAP 1150, NYELAP 11413, CAELAP 2078

LABORATORY ANALYSIS REPORT

Sample Preparation by HUD Appendix 14.2, Lead Analysis by EPA 3050B/7420 Method

ACCOUNT #: 2038-00-1
CLIENT: I T Corporation
ADDRESS: 2200 Cottontail Lane
Somerset, NJ 08873
PO NO.: PO#141048
PROJECT NAME: FTMC
PROJECT NO.: 805593
JOB LOCATION: Bldgs. 25,27,28,29,30, & 81

DATE COLLECTED: 36612
DATE RECEIVED: 36615
DATE ANALYZED: 36619
DATE REPORTED: 36630

SAMPLE TYPE: COMPWIPE

SLI Sample No.	Client Sample No.	Sample Description	Total Lead (µg)*	Dilution Factor	Lead Conc (µg/ft²)
1646344	25/25B0327W001	FLOOR	< 20.0	1	<6.6
1646345	25/25B0327W002	FLOOR	< 20.0	1	<6.6
1646346	25/25B0327W003	WINDOW SILL	< 20.0	1	< 2.1
1646347	27/27A0328W004	FLOOR	< 20.0	1	<5.0
1646348	27/27A0328W005	WINDOW SILL	< 20.0	1	< 8.3
1646349	28/28A0328W006	FLOOR	< 20.0	1	<6.6
1646350	28/28A0328W007	FLOOR	< 20.0	1	<6.6
1646351	28/28A0328W008	WINDOW SILL	< 20.0	1	< 8.3
1646352	29/29A0328W009	FLOOR	< 20.0	1	<6.6
1646353	29/29A0328W010	FLOOR	< 20.0	1	<10
1646354	29/29A0328W011	WINDOW SILL	< 20.0	1	< 8.3
1646355	30/30A0328W012	FLOOR	< 20.0	1	<10
1646356	30/30A0328W013	FLOOR	< 20.0	1	<6.6
1646357	30/30A0328W014	WINDOW SILL	< 20.0	1	< 8.3
1646358	810328W015	FLOOR	< 20.0	1	<10
1646359	810328W016	FLOOR	27.4	1	9.1
1646360	810328W017	FLOOR	111.3	1	111.3

1646361	810328W018	WINDOW SILL	< 20.0	1	< 3.2
1646362	810328W019	WINDOW SILL	< 20.0	1	< 1.6
1646363	810328W020	WINDOW TROUGHS	75.4	1	19.9
1646364	810328W021	WINDOW TROUGHS	47.4	1	5.6
1646365	810328W022FD	FLOOR	< 20.0	1	< 20.0
1646366	810328W023FD	FLOOR	< 20.0	1	< 20.0
1646367	0328FB1	BLANK	< 20.0	1	
	No Area Given				
1646368	0328FB2	BLANK	< 20.0	1	
	No Area Given				
	QC - 13102	10.0 ppm Calibration Std	966.3		96.6%
	QC - 13102	200 µg spike	199.2		99.6%
	QC - 13102	5.0 ppm Calibration Std	498.8		99.8%
	QC - 13102	Blank	< 20.0		
	QC - 13102	CRM 020	518.8		101.5%

ANALYST: M. TYLER SMITH
Total no. of pages in report =

REVIEWED BY James M. Vescio, Supervisor

IT CORPORATION

FORT McCLELLAN, ALABAMA

LEAD-BASED PAINT RISK ASSESSMENT WIPE SAMPLE FORMS

NAME OF BUILDING: 29

NAME OF UNIT: 29A

NAME OF RISK ASSESSOR: Tony Matthews

Wipe Sample ID Number: FTMC-29-29A-0328-W009

Lead-Based Paint Component Sampled: Floor (Vinyl)

Composite Locations: Living Room (1)

Kitchen (2)

Hallway (3)

Total Dimensions of (all) Wipe Samples (inches x inches): 36" x 36"

Wipe Sample ID Number: FTMC-29-29A-0328-W010

Lead-Based Paint Component Sampled: Floor (Vinyl)

Composite Locations: Bedroom (Room 4) (1)

Bedroom (Room 5)

Total Dimensions of (all) Wipe Samples (inches x inches): 24" x 24"

Wipe Sample ID Number: FTMC-29-29A-0328-W011

Lead-Based Paint Component Sampled: Window Sill

Composite Locations: Kitchen

Total Dimensions of (all) Wipe Samples (inches x inches): 5" x 69"

All components - good condition

FORT McCLELLAN, ALABAMA
LEAD-BASED PAINT WIPE SAMPLE RISK ASSESSMENT ANALYTICAL RESULTS
BUILDING #30 / UNIT #30A

SLI Sample No.	Client Sample No.	Sample Description	Composite Sample Location	Sample Area (ft^2)	Dilution Factor	Total Lead (µg)*	Lead Conc (µg/ft^2)**
1646355	FTMC-30/30A-0328-W012	Floor	Living Room & Kitchen	2	1	< 20.0	<10
1646356	FTMC-30/30A-0328-W013	Floor	Bedroom (1), Bedroom (2) & Bedroom (3)	3	1	< 20.0	<6.6
1646357	FTMC-30/30A-0328-W014	Window Sill	Kitchen	2.40	1	< 20.0	< 8.3

*Minimum Reporting Limit: 20 µg Total Lead.

**In accordance with the December 1999, Department of Defense Lead-Based Paint Guidelines for Disposal of Department of Defense Residential Real Property - A Field Guide, Standards for Leaded Dust Clearance Levels by wipe sampling are: floors - 40 µg/ft^2; interior window sills - 250 µg/ft^2, and window troughs - 800 µg/ft^2 (HUD Guidelines).

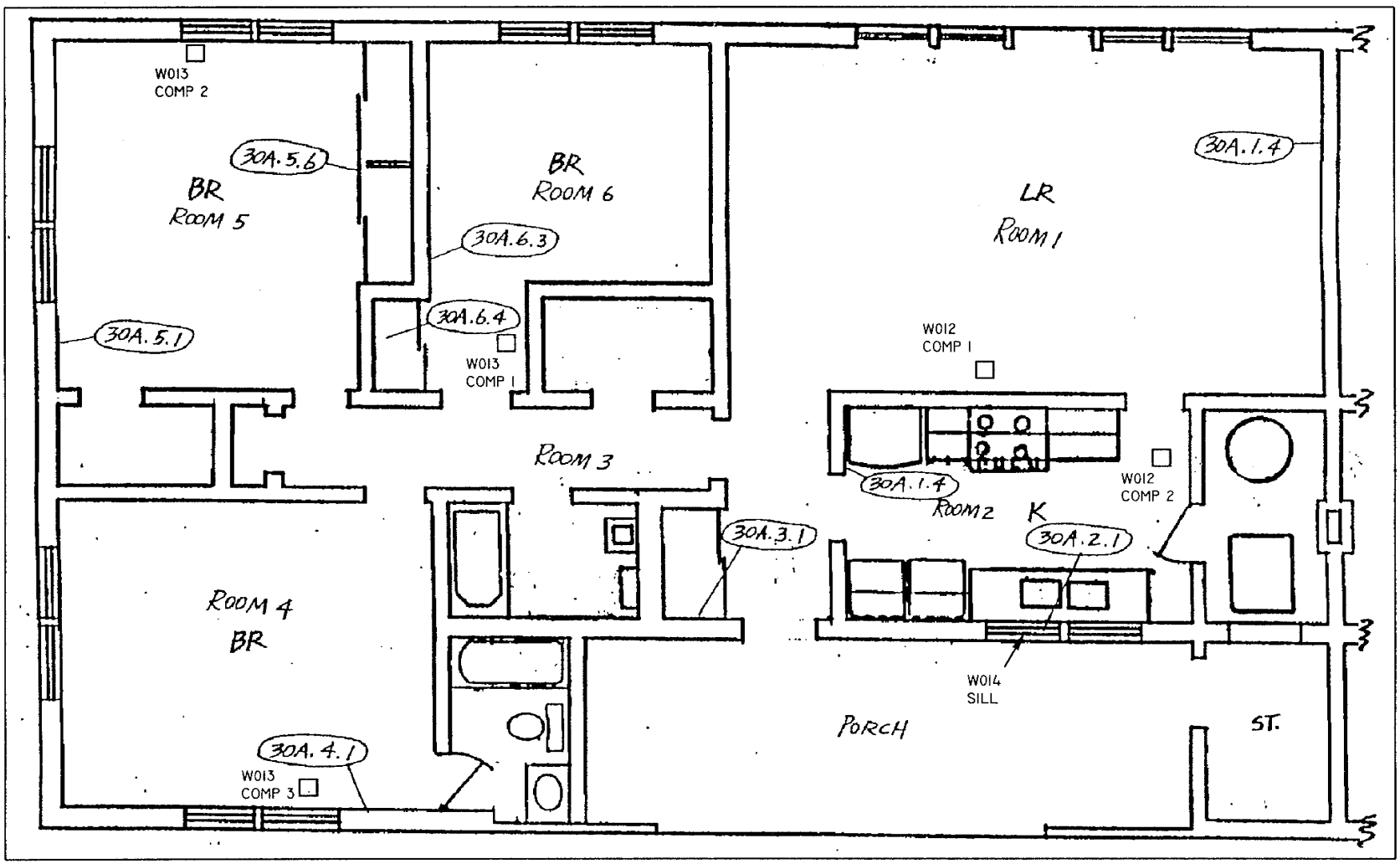

NO SCALE IMPLIED
ONLY LOCATIONS OF XRF READING TESTING POSITIVE ARE SHOWN

LEGEND:

(9.1.8)	LOCATIONS OF POSITIVE XRF LEAD BASED PAINT COMPONENT DETECTED DURING THE ORIGINAL 1994 SURVEY
W050	IT WIPE SAMPLE NUMBER LOCATION (W050)
COMP 3	COMPOSITE NUMBER OF THAT WIPE (COMP3)
SILL	AND COMPONENT TESTED (SILL)
□	LOCATION OF FLOOR WIPE SAMPLE

US Army Corps of Engineers
MOBILE DISTRICT

the igroup
IT Corporation
2200 COTTONTAIL LANE
SOMERSET, NJ 08873
A Member of The IT Group

PROJECT NO.:	DATE:	ACAD FILE:
805593	05/08/00	BLDG30-UNITA

FORT McCLELLAN, ALABAMA
COMPOSITE LEAD-BASED PAINT WIPE SAMPLE LOCATION POINTS
BUILDING NO.30
UNIT A

SCHNEIDER LABORATORIES
INCORPORATED
2512 W. Cary Street • Richmond, Virginia • 23220-5117
804-353-6778 • 800-785-LABS (5227) • (FAX) 804-353-6928
Excellence in Service and Technology
AIHA 8936, ELLAP 8936, NVLAP 1150, NYELAP 11413, CAELAP 2078

LABORATORY ANALYSIS REPORT

Sample Preparation by HUD Appendix 14.2, Lead Analysis by EPA 3050B/7420 Method

ACCOUNT #: 2038-00-1
CLIENT: I T Corporation
ADDRESS: 2200 Cottontail Lane
Somerset, NJ 08873
PO NO.: PO#141048
PROJECT NAME: FTMC
PROJECT NO.: 805593
JOB LOCATION: Bldgs. 25,27,28,29,30, & 81

DATE COLLECTED: 36612
DATE RECEIVED: 36615
DATE ANALYZED: 36619
DATE REPORTED: 36630

SAMPLE TYPE: COMPWIPE

SLI Sample No.	Client Sample No.	Sample Description	Total Lead (µg)*	Dilution Factor	Lead Conc (µg/ft²)
1646344	25/25B0327W001	FLOOR	< 20.0	1	<6.6
1646345	25/25B0327W002	FLOOR	< 20.0	1	<6.6
1646346	25/25B0327W003	WINDOW SILL	< 20.0	1	< 2.1
1646347	27/27A0328W004	FLOOR	< 20.0	1	<5.0
1646348	27/27A0328W005	WINDOW SILL	< 20.0	1	< 8.3
1646349	28/28A0328W006	FLOOR	< 20.0	1	<6.6
1646350	28/28A0328W007	FLOOR	< 20.0	1	<6.6
1646351	28/28A0328W008	WINDOW SILL	< 20.0	1	< 8.3
1646352	29/29A0328W009	FLOOR	< 20.0	1	<6.6
1646353	29/29A0328W010	FLOOR	< 20.0	1	<10
1646354	29/29A0328W011	WINDOW SILL	< 20.0	1	< 8.3
1646355	30/30A0328W012	FLOOR	< 20.0	1	<10
1646356	30/30A0328W013	FLOOR	< 20.0	1	<6.6
1646357	30/30A0328W014	WINDOW SILL	< 20.0	1	< 8.3
1646358	810328W015	FLOOR	< 20.0	1	<10
1646359	810328W016	FLOOR	27.4	1	9.1
1646360	810328W017	FLOOR	111.3	1	111.3

1646361	810328W018	WINDOW SILL	< 20.0	1	< 3.2
1646362	810328W019	WINDOW SILL	< 20.0	1	< 1.6
1646363	810328W020	WINDOW TROUGHS	75.4	1	19.9
1646364	810328W021	WINDOW TROUGHS	47.4	1	5.6
1646365	810328W022FD	FLOOR	< 20.0	1	< 20.0
1646366	810328W023FD	FLOOR	< 20.0	1	< 20.0
1646367	0328FB1	BLANK	< 20.0	1	
	No Area Given				
1646368	0328FB2	BLANK	< 20.0	1	
	No Area Given				
	QC - 13102	10.0 ppm Calibration Std	966.3		96.6%
	QC - 13102	200 µg spike	199.2		99.6%
	QC - 13102	5.0 ppm Calibration Std	498.8		99.8%
	QC - 13102	Blank	< 20.0		
	QC - 13102	CRM 020	518.8		101.5%

ANALYST: M. TYLER SMITH
Total no. of pages in report =

REVIEWED BY James M. Vescio, Supervisor

IT CORPORATION

FORT McCLELLAN, ALABAMA

LEAD-BASED PAINT RISK ASSESSMENT WIPE SAMPLE FORMS

NAME OF BUILDING: 30

NAME OF UNIT: 30A

NAME OF RISK ASSESSOR: Tony Matthews

Wipe Sample ID Number: FTMC - 30 - 30A - 0328 - W012

Lead-Based Paint Component Sampled: Floor (Vinyl)

Composite Locations: Living Room (1)

Kitchen (2)

Total Dimensions of (all) Wipe Samples (inches x inches): 24" x 24"

Wipe Sample ID Number: FTMC - 30 - 30A - 0328 - W013

Lead-Based Paint Component Sampled: Floor (Vinyl)

Composite Locations: Bedroom (Room 4) (1)

Bedroom (Room 5) (2)

Bedroom (Room 6) (3)

Total Dimensions of (all) Wipe Samples (inches x inches): 36" x 36"

Wipe Sample ID Number: FTMC - 30 - 30A - 0328 - W014

Lead-Based Paint Component Sampled: Window Sill

Composite Locations: Kitchen

Total Dimensions of (all) Wipe Samples (inches x inches): 5" x 69"

All components - good condition

TABLE 1.0

FORT McCLELLAN
CALHOUN COUNTY, ALABAMA
BUILDING #57

LEAD-BASED PAINT XRF SAMPLING RESULTS

XRF Sample No.	Date	Location	Component	Substrate	Color	L-Shell XRF Results (mg/cm2)	K-Shell XRF Results (mg/cm2)	Sampling Duration (seconds)	Depth Index of Lead Paint
				Mac Donnell Suite					
1	3/28/00	Calibration				1	-2.54	22	1
2	3/28/00	Calibration				1.45	-3.73	4	1
3	3/28/00	Calibration				0.27	0.57	9	1
4	3/28/00	Calibration				3.83	-2.83	33	1.2
5	3/28/00	Living room	Door	Metal	White	0.08	-1.9	4	10
6	3/28/00	Living room	Door	Wood	White	0	-2.92	8	1
7	3/28/00	Living room	Door	Wood	White	0.03	-0.44	7	3.4
8	3/28/00	Living room	Door jamb	Metal	White	0	-2.64	7	1
9	3/28/00	Living room	Door jamb	Wood	White	0	-2.58	7	1
10	3/28/00	Living room	Door jamb	Wood	White	0	-3.12	7	1
11	3/28/00	Living room	Door molding	Metal	White	0	1.13	8	1
12	3/28/00	Living room	Door molding	Wood	White	0	0	7	1
13	3/28/00	Living room	Door molding	Wood	White	0	-3.21	7	1
14	3/28/00	Living room	Walls	Plaster	White	0.06	-1.01	11	6.9
15	3/28/00	Living room	Walls	Plaster	White	0.05	-1.96	25	8.3
16	3/28/00	Living room	Walls	Plaster	White	0.03	-1.11	9	3.3
17	3/28/00	Living room	Window sill	Wood	Dark brown	0	0	7	1
18	3/28/00	Living room	Window sill	Wood	Dark brown	0	0	7	1
19	3/28/00	Living room	Window sill	Wood	Dark brown	0	0	7	1
20	3/28/00	Living room	Window casing	Wood	Dark brown	0	-0.68	12	1
21	3/28/00	Living room	Window casing	Wood	Dark brown	0	-0.02	7	1
22	3/28/00	Living room	Window casing	Wood	Dark brown	0	-2.7	7	1
23	3/28/00	Living room	Window apron	Wood	Dark brown	0	-1.13	7	1
24	3/28/00	Living room	Window apron	Wood	Dark brown	0	-1.13	7	1
25	3/28/00	Living room	Window apron	Wood	Dark brown	0	-3.41	7	1
26	3/28/00	Living room	Ceiling	Plaster	White	0.08	0	7	6.5
27	3/28/00	Living room	Ceiling	Plaster	White	0.06	-0.13	22	6
28	3/28/00	Living room	Ceiling	Plaster	White	0	-1.55	5	1
29	3/28/00	Hallway	Door	Wood	White	0	-2.51	9	1
30	3/28/00	Hallway	Door	Wood	White	0	-4.8	7	1
31	3/28/00	Hallway	Door	Wood	White	0	-0.99	8	1
32	3/28/00	Hallway	Door jamb	Wood	White	0	-1.44	17	1
33	3/28/00	Hallway	Door jamb	Wood	White	0	-1.95	9	1
34	3/28/00	Hallway	Door jamb	Wood	White	0	0	7	1
35	3/28/00	Hallway	Door molding	Wood	White	0	-0.32	9	1
36	3/28/00	Hallway	Door molding	Wood	White	0	-1.49	12	1
37	3/28/00	Hallway	Door molding	Wood	White	0.02	-3.2	7	2.7
38	3/28/00	Hallway	Ceiling	Plaster	White	0	-2.23	7	1
39	3/28/00	Hallway	Ceiling	Plaster	White	0.09	-1.77	4	10
40	3/28/00	Hallway	Ceiling	Plaster	White	0.09	-3.31	9	10
41	3/28/00	Hallway	Walls	Plaster	White	0.01	-0.37	7	1.7
42	3/28/00	Hallway	Walls	Plaster	White	0.07	-3.14	7	8.2
43	3/28/00	Hallway	Walls	Plaster	White	0.15	-1.98	8	7.8
44	3/28/00	Kitchen	Walls	Plaster	Grey	0.04	-2.03	8	3.4
45	3/28/00	Kitchen	Walls	Plaster	Grey	0.16	-0.3	26	9.7
46	3/28/00	Kitchen	Walls	Plaster	Grey	0.2	0.1	9	10
47	3/28/00	Kitchen	Cabinets	Wood	Dark brown	0	-3.14	7	1
48	3/28/00	Kitchen	Cabinets	Wood	Dark brown	0	0	8	1
49	3/28/00	Kitchen	Cabinets	Wood	Dark brown	0	-1.1	7	1
50	3/28/00	Bedroom	Door	Wood	White	0	-0.08	8	1
51	3/28/00	Bedroom	Door	Wood	White	0.03	0	9	9.1
52	3/28/00	Bedroom	Door	Wood	White	0	-1.09	7	1
53	3/28/00	Bedroom	Door jamb	Wood	White	0	-1.12	7	1
54	3/28/00	Bedroom	Door jamb	Wood	White	0	-2.26	7	1
55	3/28/00	Bedroom	Door jamb	Wood	White	0	-2.56	7	1
56	3/28/00	Bedroom	Door molding	Wood	White	0.01	0	7	2.9
57	3/28/00	Bedroom	Door molding	Wood	White	0	-0.39	7	1
58	3/28/00	Bedroom	Door molding	Wood	White	0	0.13	7	1
59	3/28/00	Bedroom	Window sill	Wood	Dark brown	0	-1.16	9	1
60	3/28/00	Bedroom	Window sill	Wood	Dark brown	0	-1.07	7	1
61	3/28/00	Bedroom	Window sill	Wood	Dark brown	0	-1.03	7	1
62	3/28/00	Bedroom	Window casing	Wood	Dark brown	0	-1.02	8	1
63	3/28/00	Bedroom	Window casing	Wood	Dark brown	0	-2.24	7	1
64	3/28/00	Bedroom	Window casing	Wood	Dark brown	0	-1.62	7	1

NOTE: Positive lead-based paint components are highlighted in red.

TABLE 1.0

FORT McCLELLAN
CALHOUN COUNTY, ALABAMA
BUILDING #57

LEAD-BASED PAINT XRF SAMPLING RESULTS

XRF Sample No.	Date	Location	Component	Substrate	Color	L-Shell XRF Results (mg/cm2)	K-Shell XRF Results (mg/cm2)	Sampling Duration (seconds)	Depth Index of Lead Paint
65	3/28/00	Bedroom	Window apron	Wood	Dark brown	0	0.72	7	1
66	3/28/00	Bedroom	Window apron	Wood	Dark brown	0	0	7	1
67	3/28/00	Bedroom	Window apron	Wood	Dark brown	0	-3.38	7	1
68	3/28/00	Bedroom	Walls	Plaster	White	0	-0.91	9	1
69	3/28/00	Bedroom	Walls	Plaster	White	0.04	-2.93	8	4.5
70	3/28/00	Bedroom	Walls	Plaster	White	0.05	-1.39	11	4
71	3/28/00	Bedroom	Ceiling	Plaster	White	0	-0.93	8	1
72	3/28/00	Bedroom	Ceiling	Plaster	White	0.01	-1.98	8	1.6
73	3/28/00	Bedroom	Ceiling	Plaster	White	0.06	-1.94	14	6.4
74	3/28/00	Bathroom	Door	Wood	White	0	0	8	1
75	3/28/00	Bathroom	Door	Wood	White	0	-2.06	7	1
76	3/28/00	Bathroom	Door	Wood	White	0	-2.19	7	1
77	3/28/00	Bathroom	Door jamb	Wood	White	0	0	7	1
78	3/28/00	Bathroom	Door jamb	Wood	White	0	-1.09	7	1
79	3/28/00	Bathroom	Door jamb	Wood	White	0.07	0	7	10
80	3/28/00	Bathroom	Door molding	Wood	White	0	0	7	1
81	3/28/00	Bathroom	Door molding	Wood	White	0	0	7	1
82	3/28/00	Bathroom	Door molding	Wood	White	0	-1.09	7	1
83	3/28/00	Bathroom	Walls	Plaster	Beige	0	-1.98	8	1
84	3/28/00	Bathroom	Walls	Plaster	Beige	0	-2.26	14	1
85	3/28/00	Bathroom	Walls	Plaster	Beige	0	0	7	1
86	3/28/00	Bathroom	Walls	Ceramic tile	Brown	5.09	-0.51	7	1.8
87	3/28/00	Bathroom	Walls	Ceramic tile	Brown	5.09	1.6	3	1.6
88	3/28/00	Bathroom	Walls	Ceramic tile	Brown	5.09	1.33	7	1.8
89	3/28/00	Bathroom	Ceiling	Plaster	White	0.05	0	8	6.4
90	3/28/00	Bathroom	Ceiling	Plaster	White	0.08	-3.28	7	10
91	3/28/00	Bathroom	Ceiling	Plaster	White	0.06	-1.93	8	10

UNIT #1

92	3/28/00	Living room	Door	Metal	White	0.01	-2.85	8	1
93	3/28/00	Living room	Door	Wood	Brown	0.05	-3.2	7	3.1
94	3/28/00	Living room	Door	Wood	Brown	0.01	0	7	1
95	3/28/00	Living room	Door jamb	Metal	White	0.01	-1.66	6	1
96	3/28/00	Living room	Door jamb	Wood	Brown	0.08	-1.09	7	4.5
97	3/28/00	Living room	Door jamb	Wood	Brown	0.01	-7.02	6	1
98	3/28/00	Living room	Door molding	Metal	White	0.02	-2.19	7	1.3
99	3/28/00	Living room	Door molding	Wood	Brown	0.03	-1.51	7	1.6
100	3/28/00	Living room	Door molding	Wood	Brown	0.03	1.77	9	1.9
101	3/28/00	Living room	Window sill	Wood	Dark brown	0	-1.01	8	1
102	3/28/00	Living room	Window sill	Wood	Dark brown	0	-1.84	8	1
103	3/28/00	Living room	Window sill	Wood	Dark brown	0	0.64	8	1
104	3/28/00	Living room	Window casing	Wood	Dark brown	0	0.73	7	1
105	3/28/00	Living room	Window casing	Wood	Dark brown	0	-1.52	7	2.3
106	3/28/00	Living room	Window casing	Wood	Dark brown	0	1.22	7	1
107	3/28/00	Living room	Window apron	Wood	Dark brown	0	-2.61	7	1
108	3/28/00	Living room	Window apron	Wood	Dark brown	0	-2.84	8	1
109	3/28/00	Living room	Window apron	Wood	Dark brown	0	-3.31	7	1
110	3/28/00	Living room	Walls	Plaster	White	0.01	0	8	2.1
111	3/28/00	Living room	Walls	Plaster	White	0.14	-1.88	12	10
112	3/28/00	Living room	Walls	Plaster	White	0.01	-1.42	7	2.3
113	3/28/00	Living room	Ceiling	Plaster	White	0	-1.15	7	1
114	3/28/00	Living room	Ceiling	Plaster	White	0.04	-3.43	12	5.3
115	3/28/00	Living room	Ceiling	Plaster	White	0	-1.05	7	1
116	3/28/00	Hallway	Door	Wood	Dark brown	0.01	-2.07	7	2.8
117	3/28/00	Hallway	Door	Wood	Dark brown	0	1.17	7	1
118	3/28/00	Hallway	Door	Wood	Dark brown	0	-1.12	8	1
119	3/28/00	Hallway	Door jamb	Wood	Dark brown	0	-1.67	7	1
120	3/28/00	Hallway	Door jamb	Wood	Dark brown	0	-3.43	7	1
121	3/28/00	Hallway	Door jamb	Wood	Dark brown	0	-5.72	7	1
122	3/28/00	Hallway	Door molding	Wood	Dark brown	0	-1.11	7	1
123	3/28/00	Hallway	Door molding	Wood	Dark brown	0	-1.7	9	1
124	3/28/00	Hallway	Door molding	Wood	Dark brown	0	-1.51	7	1
125	3/28/00	Hallway	Walls	Plaster	White	0	-3.08	8	1
126	3/28/00	Hallway	Walls	Plaster	White	0	-0.95	8	1
127	3/28/00	Hallway	Walls	Plaster	White	0	-4.28	7	1
128	3/28/00	Hallway	Ceiling	Plaster	White	0	-1.28	8	1
129	3/28/00	Hallway	Ceiling	Plaster	White	0	-2.13	7	1
130	3/28/00	Hallway	Ceiling	Plaster	White	0.07	0	7	10
131	3/28/00	Kitchen	Walls	Plaster	Grey	0.16	-1.76	23	7.6
132	3/28/00	Kitchen	Walls	Plaster	Grey	0.04	-0.28	10	4.6
133	3/28/00	Kitchen	Walls	Plaster	Grey	0.19	-1.33	59	9
134	3/28/00	Kitchen	Cabinets	Wood	Dark brown	0	-1.36	14	1
135	3/28/00	Kitchen	Cabinets	Wood	Dark brown	0	-3	8	1
136	3/28/00	Kitchen	Cabinets	Wood	Dark brown	0	-2.14	7	1
137	3/28/00	Bedroom	Door	Wood	Dark brown	0	-1.82	13	1
138	3/28/00	Bedroom	Door	Wood	Dark brown	0	-1.06	7	1
139	3/28/00	Bedroom	Door	Wood	Dark brown	0	-3.66	8	1

NOTE: Positive lead-based paint components are highlighted in red.

TABLE 1.0

FORT McCLELLAN
CALHOUN COUNTY, ALABAMA
BUILDING #57

LEAD-BASED PAINT XRF SAMPLING RESULTS

XRF Sample No.	Date	Location	Component	Substrate	Color	L-Shell XRF Results (mg/cm2)	K-Shell XRF Results (mg/cm2)	Sampling Duration (seconds)	Depth Index of Lead Paint
140	3/28/00	Bedroom	Door jamb	Wood	Dark brown	0	-0.04	7	1
141	3/28/00	Bedroom	Door jamb	Wood	Dark brown	0	-1.7	9	1
142	3/28/00	Bedroom	Door jamb	Wood	Dark brown	0	-2.05	8	1
143	3/28/00	Bedroom	Door molding	Wood	Dark brown	0	0.11	7	1
144	3/28/00	Bedroom	Door molding	Wood	Dark brown	0	0	8	1
145	3/28/00	Bedroom	Door molding	Wood	Dark brown	0	-2.25	7	1
146	3/28/00	Bedroom	Window sill	Wood	Dark brown	0	-1.91	8	1
147	3/28/00	Bedroom	Window sill	Wood	Dark brown	0	-2.05	8	1
148	3/28/00	Bedroom	Window sill	Wood	Dark brown	0	-0.37	7	1
149	3/28/00	Bedroom	Window casing	Wood	Dark brown	0	-2.1	7	1
150	3/28/00	Bedroom	Window casing	Wood	Dark brown	0	0	7	1
151	3/28/00	Bedroom	Window casing	Wood	Dark brown	0	-1.04	7	1
152	3/28/00	Bedroom	Window apron	Wood	Dark brown	0	0	7	1
153	3/28/00	Bedroom	Window apron	Wood	Dark brown	0	-1.31	7	1
154	3/28/00	Bedroom	Window apron	Wood	Dark brown	0	-2.15	7	1
155	3/28/00	Bedroom	Walls	Plaster	White	0.02	-1.34	12	4.1
156	3/28/00	Bedroom	Walls	Plaster	White	0.04	-3.04	8	3.6
157	3/28/00	Bedroom	Walls	Plaster	White	0.05	-1.62	30	6.7
158	3/28/00	Bedroom	Ceiling	Plaster	White	0	0.56	9	1.8
159	3/28/00	Bedroom	Ceiling	Plaster	White	0.01	-1.75	15	2.4
160	3/28/00	Bedroom	Ceiling	Plaster	White	0.07	-2.46	14	7.8
161	3/28/00	Bathroom	Door	Wood	Dark brown	0	-4.37	9	1
162	3/28/00	Bathroom	Door	Wood	Dark brown	0	-1.04	7	1
163	3/28/00	Bathroom	Door	Wood	Dark brown	0	-2.14	7	1
164	3/28/00	Bathroom	Door jamb	Wood	Dark brown	0	-1.09	7	1
165	3/28/00	Bathroom	Door jamb	Wood	Dark brown	0	-1.07	7	1
166	3/28/00	Bathroom	Door jamb	Wood	Dark brown	0	-1.13	7	1
167	3/28/00	Bathroom	Door molding	Wood	Dark brown	0	-0.11	20	1
168	3/28/00	Bathroom	Door molding	Wood	Dark brown	0.02	-2.14	3	3.8
169	3/28/00	Bathroom	Door molding	Wood	Dark brown	0	-4.11	8	1
170	3/28/00	Bathroom	Walls	Plaster	beige	0	-2.8	8	1
171	3/28/00	Bathroom	Walls	Plaster	beige	0	-0.35	8	1
172	3/28/00	Bathroom	Walls	Plaster	beige	0	-4.2	7	2.3
173	3/28/00	Bathroom	Ceiling	Plaster	White	0.02	-0.39	7	2.2
174	3/28/00	Bathroom	Ceiling	Plaster	White	0.03	-3.23	8	2.6
175	3/28/00	Bathroom	Ceiling	Plaster	White	0.04	-1.12	7	4.8
176	3/28/00	Bathroom	Walls	Ceramic tile	Brown	5.09	7.04	7	1.9
177	3/28/00	Bathroom	Walls	Ceramic tile	Brown	5.09	3.93	7	1.8
178	3/28/00	Bathroom	Walls	Ceramic tile	Brown	5.09	8.06	6	1.7
				UNIT #2					
179	3/28/00	Living room	Door	Metal	White	0.03	-0.96	8	1.5
180	3/28/00	Living room	Door	Wood	Brown	0.01	12.75	7	1
181	3/28/00	Living room	Door	Wood	Brown	0.02	-2.23	9	1.5
182	3/28/00	Living room	Door jamb	Metal	White	0	-1.07	7	1
183	3/28/00	Living room	Door jamb	Wood	Brown	0	4.48	10	1
184	3/28/00	Living room	Door jamb	Wood	Brown	0	-2.24	7	1
185	3/28/00	Living room	Door molding	Metal	White	0.01	-4.79	8	1.6
186	3/28/00	Living room	Door molding	Wood	Brown	0.08	-0.25	7	3.6
187	3/28/00	Living room	Door molding	Wood	Brown	0.06	-2.05	8	3.2
188	3/28/00	Living room	Window sill	Wood	Dark brown	0	-4.31	9	1
189	3/28/00	Living room	Window sill	Wood	Dark brown	0	0	8	1
190	3/28/00	Living room	Window sill	Wood	Dark brown	0	-0.25	11	1
191	3/28/00	Living room	Window casing	Wood	Dark brown	0	-4.71	8	1
192	3/28/00	Living room	Window casing	Wood	Dark brown	0	-2.27	7	1
193	3/28/00	Living room	Window casing	Wood	Dark brown	0	-2.22	7	1
194	3/28/00	Living room	Window apron	Wood	Dark brown	0	-1.81	7	1
195	3/28/00	Living room	Window apron	Wood	Dark brown	0	-1.35	12	1
196	3/28/00	Living room	Window apron	Wood	Dark brown	0	0	7	1
197	3/28/00	Living room	Walls	Plaster	White	0.05	-3.06	42	6.3
198	3/28/00	Living room	Walls	Plaster	White	0	-3.58	5	1
199	3/28/00	Living room	Walls	Plaster	White	0.02	-1.26	8	2
200	3/28/00	Living room	Ceiling	Plaster	White	0.05	-2.18	17	6.4
201	3/28/00	Living room	Ceiling	Plaster	White	0.02	-1.83	7	2.2
202	3/28/00	Living room	Ceiling	Plaster	White	0	-1.01	8	1
203	3/28/00	Hallway	Door	Wood	Dark brown	0	-3.2	7	1
204	3/28/00	Hallway	Door	Wood	Dark brown	0	-0.23	7	1
205	3/28/00	Hallway	Door	Wood	Dark brown	0	0.19	7	1
206	3/28/00	Hallway	Door jamb	Wood	Dark brown	0	-3.33	7	1
207	3/28/00	Hallway	Door jamb	Wood	Dark brown	0	-0.94	8	1
208	3/28/00	Hallway	Door jamb	Wood	Dark brown	0	-1.5	7	1
209	3/28/00	Hallway	Door molding	Wood	Dark brown	0	-1.13	7	1
210	3/28/00	Hallway	Door molding	Wood	Dark brown	0	-6.54	7	1
211	3/28/00	Hallway	Door molding	Wood	Dark brown	0.06	0.69	7	10
212	3/28/00	Hallway	Walls	Plaster	White	0	-3.66	9	1
213	3/28/00	Hallway	Walls	Plaster	White	0	0.1	11	1
214	3/28/00	Hallway	Walls	Plaster	White	0	-1.95	22	1.4

NOTE: Positive lead-based paint components are highlighted in red.

TABLE 1.0

FORT McCLELLAN
CALHOUN COUNTY, ALABAMA
BUILDING #57

LEAD-BASED PAINT XRF SAMPLING RESULTS

XRF Sample No.	Date	Location	Component	Substrate	Color	L-Shell XRF Results (mg/cm2)	K-Shell XRF Results (mg/cm2)	Sampling Duration (seconds)	Depth Index of Lead Paint
215	3/28/00	Hallway	Ceiling	Plaster	White	0	-1.8	6	1
216	3/28/00	Hallway	Ceiling	Plaster	White	0.04	-1.32	18	5.9
217	3/28/00	Hallway	Ceiling	Plaster	White	0.01	0.31	14	1.9
218	3/28/00	Kitchen	Walls	Plaster	White	0.08	-0.36	26	6.7
219	3/28/00	Kitchen	Walls	Plaster	White	0.04	-1.22	22	2.9
220	3/28/00	Kitchen	Walls	Plaster	White	0.07	-1.66	22	4.8
221	3/28/00	Kitchen	Cabinets	Wood	Dark brown	0	-1.71	4	1
222	3/28/00	Kitchen	Cabinets	Wood	Dark brown	0	0	8	1
223	3/28/00	Kitchen	Cabinets	Wood	Dark brown	0	-0.98	8	1
224	3/28/00	Bathroom	Door	Wood	Dark brown	0	-1.84	13	1
225	3/28/00	Bathroom	Door	Wood	Dark brown	0	0.61	8	1
226	3/28/00	Bathroom	Door	Wood	Dark brown	0	-1.45	7	1
227	3/28/00	Bathroom	Door jamb	Wood	Dark brown	0	-1.6	22	1
228	3/28/00	Bathroom	Door jamb	Wood	Dark brown	0	1.63	3	1
229	3/28/00	Bathroom	Door jamb	Wood	Dark brown	0	-1.02	8	1
230	3/28/00	Bathroom	Door molding	Wood	Dark brown	0	-0.96	8	1
231	3/28/00	Bathroom	Door molding	Wood	Dark brown	0	0	7	1
232	3/28/00	Bathroom	Door molding	Wood	Dark brown	0	-2.12	7	1
233	3/28/00	Bathroom	Walls	Plaster	Beige	0	-1.06	22	1.2
234	3/28/00	Bathroom	Walls	Plaster	Beige	0	-2.31	8	1
235	3/28/00	Bathroom	Walls	Plaster	Beige	0	-1.57	10	1
236	3/28/00	Bathroom	Ceiling	Plaster	White	0.05	-1.67	25	6.2
237	3/28/00	Bathroom	Ceiling	Plaster	White	0	-2.75	4	1
238	3/28/00	Bathroom	Ceiling	Plaster	White	0	-1	8	1
239	3/28/00	Bathroom	Walls	Ceramic tile	Brown	5.09	-3.21	7	1.8
240	3/28/00	Bathroom	Walls	Ceramic tile	Brown	5.09	7.02	3	1.6
241	3/28/00	Bathroom	Walls	Ceramic tile	Brown	5.09	2.38	7	1.8
242	3/28/00	Bedroom	Door	Wood	Dark brown	0	0	6	1
243	3/28/00	Bedroom	Door	Wood	Dark brown	0	-1.4	11	1
244	3/28/00	Bedroom	Door	Wood	Dark brown	0	-2	8	1
245	3/28/00	Bedroom	Door jamb	Wood	Dark brown	0	-0.87	9	1
246	3/28/00	Bedroom	Door jamb	Wood	Dark brown	0	0	13	1
247	3/28/00	Bedroom	Door jamb	Wood	Dark brown	0	-2.15	8	1
248	3/28/00	Bedroom	Door molding	Wood	Dark brown	0	-1.7	9	1
249	3/28/00	Bedroom	Door molding	Wood	Dark brown	0	-0.65	12	1
250	3/28/00	Bedroom	Door molding	Wood	Dark brown	0	-4.1	8	1
251	3/28/00	Bedroom	Window sill	Wood	Dark brown	0	-1.49	16	1
252	3/28/00	Bedroom	Window sill	Wood	Dark brown	0	-2.22	22	1
253	3/28/00	Bedroom	Window sill	Wood	Dark brown	0	0	4	1
254	3/28/00	Bedroom	Window casing	Wood	Dark brown	0	0.48	13	1
255	3/28/00	Bedroom	Window casing	Wood	Dark brown	0	-1.54	12	1
256	3/28/00	Bedroom	Window casing	Wood	Dark brown	0	-1.3	12	1
257	3/28/00	Bedroom	Window apron	Wood	Dark brown	0	0.63	16	1
258	3/28/00	Bedroom	Window apron	Wood	Dark brown	0	-1.14	14	1
259	3/28/00	Bedroom	Window apron	Wood	Dark brown	0	-2.07	7	1
260	3/28/00	Bedroom	Walls	Plaster	White	0.02	-0.32	23	4.3
261	3/28/00	Bedroom	Walls	Plaster	White	0.03	-1.12	22	3.9
262	3/28/00	Bedroom	Walls	Plaster	White	0.03	-0.94	23	2.9
263	3/28/00	Bedroom	Ceiling	Plaster	White	0.03	0	16	3.3
264	3/28/00	Bedroom	Ceiling	Plaster	White	0.05	0	9	8.1
265	3/28/00	Bedroom	Ceiling	Plaster	White	0.08	-1.42	23	7.7

UNIT #3

266	3/28/00	Living room	Door	Metal	White	0.04	-0.25	22	3.8
267	3/28/00	Living room	Door	Wood	Brown	0.03	-2.64	22	2.6
268	3/28/00	Living room	Door	Wood	Brown	0.01	-2.52	19	1.1
269	3/28/00	Living room	Door jamb	Metal	White	0.03	-1.07	22	5.1
270	3/28/00	Living room	Door jamb	Wood	Brown	0.02	0.13	7	5.4
271	3/28/00	Living room	Door jamb	Wood	Brown	0.01	-0.18	22	1.7
272	3/28/00	Living room	Door molding	Metal	White	0.02	-3.45	20	1.7
273	3/28/00	Living room	Door molding	Wood	Brown	0	-0.27	17	1
274	3/28/00	Living room	Door molding	Wood	Brown	0.01	0.11	22	1.6
275	3/28/00	Living room	Window sill	Wood	Dark brown	0	-1.77	20	1
276	3/28/00	Living room	Window sill	Wood	Dark brown	0	-2.88	5	1
277	3/28/00	Living room	Window sill	Wood	Dark brown	0	-1.82	22	1
278	3/28/00	Living room	Window casing	Wood	Dark brown	0	-1.71	4	1
279	3/28/00	Living room	Window casing	Wood	Dark brown	0	-0.75	8	1
280	3/28/00	Living room	Window casing	Wood	Dark brown	0	-1.12	22	1
281	3/28/00	Living room	Window apron	Wood	Dark brown	0	-1.7	4	1
282	3/28/00	Living room	Window apron	Wood	Dark brown	0	-3.75	8	1
283	3/28/00	Living room	Window apron	Wood	Dark brown	0	-3.46	10	1
284	3/28/00	Living room	Walls	Plaster	White	0.04	-2.12	28	5.6
285	3/28/00	Living room	Walls	Plaster	White	0	-2.47	23	1
286	3/28/00	Living room	Walls	Plaster	White	0	-1.93	17	1.1
287	3/28/00	Living room	Ceiling	Plaster	White	0.09	-1.89	15	6.5
288	3/28/00	Living room	Ceiling	Plaster	White	0.15	-0.3	67	10
289	3/28/00	Living room	Ceiling	Plaster	White	0.05	-3.77	13	4.5

NOTE: Positive lead-based paint components are highlighted in red.

TABLE 1.0

FORT McCLELLAN
CALHOUN COUNTY, ALABAMA
BUILDING #57

LEAD-BASED PAINT XRF SAMPLING RESULTS

XRF Sample No.	Date	Location	Component	Substrate	Color	L-Shell XRF Results (mg/cm2)	K-Shell XRF Results (mg/cm2)	Sampling Duration (seconds)	Depth Index of Lead Paint
290	3/28/00	Kitchen	Walls	Plaster	White	0.05	-1.5	22	3.2
291	3/28/00	Kitchen	Walls	Plaster	White	0.06	-2	4	6.8
292	3/28/00	Kitchen	Walls	Plaster	White	0.01	0.58	8	1
293	3/28/00	Kitchen	Cabinets	Wood	Dark brown	0	-0.02	24	1
294	3/28/00	Kitchen	Cabinets	Wood	Dark brown	0	-2.01	13	1
295	3/28/00	Kitchen	Cabinets	Wood	Dark brown	0	-0.68	12	1
296	3/28/00	Kitchen	Ceiling	Plaster	White	0	0.19	8	1
297	3/28/00	Kitchen	Ceiling	Plaster	White	0.08	-2.17	22	7.9
298	3/28/00	Kitchen	Ceiling	Plaster	White	0	0	4	1.2
299	3/28/00	Bathroom	Door	Wood	Dark brown	0	-2.57	9	1
300	3/28/00	Bathroom	Door	Wood	Dark brown	0	-2.85	9	1
301	3/28/00	Bathroom	Door	Wood	Dark brown	0	-0.56	22	1
302	3/28/00	Bathroom	Door jamb	Wood	Dark brown	0	0	3	1
303	3/28/00	Bathroom	Door jamb	Wood	Dark brown	0	-1.29	8	1
304	3/28/00	Bathroom	Door jamb	Wood	Dark brown	0	-4.23	7	1
305	3/28/00	Bathroom	Door molding	Wood	Dark brown	0	0.1	9	1
306	3/28/00	Bathroom	Door molding	Wood	Dark brown	0	-2.45	7	1
307	3/28/00	Bathroom	Door molding	Wood	Dark brown	0	-3.03	8	1
308	3/28/00	Bathroom	Walls	Plaster	White	0	-1.6	22	1
309	3/28/00	Bathroom	Walls	Plaster	White	0	0	4	1.9
310	3/28/00	Bathroom	Walls	Plaster	White	0	-0.99	8	1
311	3/28/00	Bathroom	Ceiling	Plaster	White	0.23	-1.76	50	10
312	3/28/00	Bathroom	Ceiling	Plaster	White	0.24	-1.92	32	10
313	3/28/00	Bathroom	Ceiling	Plaster	White	0.22	-2.1	17	10
314	3/28/00	Bathroom	Walls	Ceramic tile	Brown	5.09	9.69	6	1.9
315	3/28/00	Bathroom	Walls	Ceramic tile	Brown	5.09	0.19	4	1.8
316	3/28/00	Bathroom	Walls	Ceramic tile	Brown	5.09	6.47	6	1.8
317	3/28/00	Calibration				0.96	-1.91	21	1.1
318	3/28/00	Calibration				1.63	0.97	21	1.1
319	3/28/00	Calibration				3.3	0.08	9	1.2
320	3/28/00	Calibration				0.27	-1.68	70	1
321	3/28/00	Calibration				0	-4.33	20	1

UNIT #3

1	3/29/00	Calibration				0.99	-3.87	22	1
2	3/29/00	Calibration				1.01	-3.98	21	1
3	3/29/00	Calibration				1.06	-1.63	22	1
4	3/29/00	Hallway	Door	Wood	Dark brown	0	-1.56	4	1
5	3/29/00	Hallway	Door	Wood	Dark brown	0	-3.18	12	1
6	3/29/00	Hallway	Door	Wood	Dark brown	0	-0.93	8	1
7	3/29/00	Hallway	Door jamb	Wood	Dark brown	0	-1.99	12	1
8	3/29/00	Hallway	Door jamb	Wood	Dark brown	0	-2.49	8	1
9	3/29/00	Hallway	Door jamb	Wood	Dark brown	0	-4.68	9	1
10	3/29/00	Hallway	Door molding	Wood	Dark brown	0	0.54	9	1
11	3/29/00	Hallway	Door molding	Wood	Dark brown	0	-1.07	7	1
12	3/29/00	Hallway	Door molding	Wood	Dark brown	0	-2.25	7	1
13	3/29/00	Hallway	Walls	Plaster	White	0.02	-1.49	16	1
14	3/29/00	Hallway	Walls	Plaster	White	0	-0.75	10	1
15	3/29/00	Hallway	Walls	Plaster	White	0.01	-0.75	10	1
16	3/29/00	Hallway	Ceiling	Plaster	White	0.12	-1.18	17	1
17	3/29/00	Hallway	Ceiling	Plaster	White	0.13	-0.89	9	1
18	3/29/00	Hallway	Ceiling	Plaster	White	0.15	-1.93	17	1
19	3/29/00	Bedroom (1)	Door	Wood	Dark brown	0	0.03	7	1
20	3/29/00	Bedroom (1)	Door	Wood	Dark brown	0	-4.21	7	1
21	3/29/00	Bedroom (1)	Door	Wood	Dark brown	0	-1.57	20	1
22	3/29/00	Bedroom (1)	Door jamb	Wood	Dark brown	0	-1.49	5	1
23	3/29/00	Bedroom (1)	Door jamb	Wood	Dark brown	0	-1.73	8	1
24	3/29/00	Bedroom (1)	Door jamb	Wood	Dark brown	0	-0.91	9	1
25	3/29/00	Bedroom (1)	Door molding	Wood	Dark brown	0	0	8	1
26	3/29/00	Bedroom (1)	Door molding	Wood	Dark brown	0	-2.6	22	1
27	3/29/00	Bedroom (1)	Door molding	Wood	Dark brown	0	-2.47	3	1
28	3/29/00	Bedroom (1)	Window sill	Wood	Dark brown	0	-0.81	10	1
29	3/29/00	Bedroom (1)	Window sill	Wood	Dark brown	0	-3.12	10	1
30	3/29/00	Bedroom (1)	Window sill	Wood	Dark brown	0	-1.27	12	1
31	3/29/00	Bedroom (1)	Window casing	Wood	Dark brown	0	0.68	7	1
32	3/29/00	Bedroom (1)	Window casing	Wood	Dark brown	0	-0.9	7	1
33	3/29/00	Bedroom (1)	Window casing	Wood	Dark brown	0	-1.06	7	1
34	3/29/00	Bedroom (1)	Window apron	Wood	Dark brown	0	-1.34	12	1
35	3/29/00	Bedroom (1)	Window apron	Wood	Dark brown	0	-0.77	14	1
36	3/29/00	Bedroom (1)	Window apron	Wood	Dark brown	0	-1.87	11	1
37	3/29/00	Bedroom (1)	Walls	Plaster	White	0.01	-1.58	12	1
38	3/29/00	Bedroom (1)	Walls	Plaster	White	0.03	-1.83	22	1
39	3/29/00	Bedroom (1)	Walls	Plaster	White	0	-4.65	3	1
40	3/29/00	Bedroom (1)	Ceiling	Plaster	White	0.05	0	8	1
41	3/29/00	Bedroom (1)	Ceiling	Plaster	White	0.01	-1.07	7	1
42	3/29/00	Bedroom (1)	Ceiling	Plaster	White	0.13	-0.83	39	1

NOTE: Positive lead-based paint components are highlighted in red.

TABLE 1.0

FORT McCLELLAN
CALHOUN COUNTY, ALABAMA
BUILDING #57

LEAD-BASED PAINT XRF SAMPLING RESULTS

XRF Sample No.	Date	Location	Component	Substrate	Color	L-Shell XRF Results (mg/cm2)	K-Shell XRF Results (mg/cm2)	Sampling Duration (seconds)	Depth Index of Lead Paint
43	3/29/00	Bedroom (2)	Door	Wood	Dark brown	0	-2.45	7	1
44	3/29/00	Bedroom (2)	Door	Wood	Dark brown	0	-2.86	8	1
45	3/29/00	Bedroom (2)	Door	Wood	Dark brown	0	-1.16	9	1
46	3/29/00	Bedroom (2)	Door jamb	Wood	Dark brown	0	-1.48	7	1
47	3/29/00	Bedroom (2)	Door jamb	Wood	Dark brown	0	-1.12	7	1
48	3/29/00	Bedroom (2)	Door jamb	Wood	Dark brown	0	-0.94	8	1
49	3/29/00	Bedroom (2)	Door molding	Wood	Dark brown	0	-0.89	8	1
50	3/29/00	Bedroom (2)	Door molding	Wood	Dark brown	0	-2.02	8	1
51	3/29/00	Bedroom (2)	Door molding	Wood	Dark brown	0	0	8	1
52	3/29/00	Bedroom (2)	Window sill	Wood	Dark brown	0	-2.33	22	1
53	3/29/00	Bedroom (2)	Window sill	Wood	Dark brown	0	-1.9	8	1
54	3/29/00	Bedroom (2)	Window sill	Wood	Dark brown	0	-2.04	12	1
55	3/29/00	Bedroom (2)	Window casing	Wood	Dark brown	0	-1.22	22	1
56	3/29/00	Bedroom (2)	Window casing	Wood	Dark brown	0	-1.31	18	1
57	3/29/00	Bedroom (2)	Window casing	Wood	Dark brown	0	-1.6	10	1
58	3/29/00	Bedroom (2)	Window apron	Wood	Dark brown	0	-0.39	20	1
59	3/29/00	Bedroom (2)	Window apron	Wood	Dark brown	0	0	3	1
60	3/29/00	Bedroom (2)	Window apron	Wood	Dark brown	0	-1.11	7	1
61	3/29/00	Bedroom (2)	Walls	Plaster	White	0.01	-3.15	18	1
62	3/29/00	Bedroom (2)	Walls	Plaster	White	0	-1.98	9	1
63	3/29/00	Bedroom (2)	Walls	Plaster	White	0	-1.04	7	1
64	3/29/00	Bedroom (2)	Ceiling	Plaster	White	0.07	-1.67	27	1
65	3/29/00	Bedroom (2)	Ceiling	Plaster	White	0.05	-0.38	7	1
66	3/29/00	Bedroom (2)	Ceiling	Plaster	White	0.04	-0.67	12	1
				UNIT #4					
67	3/29/00	Living room	Door	Metal	White	0.02	-0.74	22	1
68	3/29/00	Living room	Door	Wood	Brown	0.01	-2.16	3	1
69	3/29/00	Living room	Door	Wood	Brown	0.01	-1.66	9	1
70	3/29/00	Living room	Door jamb	Metal	White	0.01	-3.13	8	1
71	3/29/00	Living room	Door jamb	Wood	Brown	0.01	-0.37	7	1
72	3/29/00	Living room	Door jamb	Wood	Brown	0.01	-1.32	7	1
73	3/29/00	Living room	Door molding	Metal	White	0.02	-1.39	8	1
74	3/29/00	Living room	Door molding	Wood	Brown	0.02	-3.1	22	1
75	3/29/00	Living room	Door molding	Wood	Brown	0	-1.79	4	1
76	3/29/00	Living room	Window sill	Wood	Dark brown	0	-0.55	15	1
77	3/29/00	Living room	Window sill	Wood	Dark brown	0	-4.06	8	1
78	3/29/00	Living room	Window sill	Wood	Dark brown	0	-0.57	19	1
79	3/29/00	Living room	Window casing	Wood	Dark brown	0	-1.47	7	1
80	3/29/00	Living room	Window casing	Wood	Dark brown	0	-2.11	7	1
81	3/29/00	Living room	Window casing	Wood	Dark brown	0	-2.08	7	1
82	3/29/00	Living room	Window apron	Wood	Dark brown	0	-3.36	8	1
83	3/29/00	Living room	Window apron	Wood	Dark brown	0	2.11	8	1
84	3/29/00	Living room	Window apron	Wood	Dark brown	0.04	-3.7	8	1
85	3/29/00	Living room	Walls	Plaster	White	0.02	-0.55	27	1
86	3/29/00	Living room	Walls	Plaster	White	0	-1.76	12	1
87	3/29/00	Living room	Walls	Plaster	White	0	-0.45	22	1
88	3/29/00	Living room	Ceiling	Plaster	White	0.05	0.97	5	1
89	3/29/00	Living room	Ceiling	Plaster	White	0.02	-0.97	8	1
90	3/29/00	Living room	Ceiling	Plaster	White	0.03	-0.88	8	1
91	3/29/00	Kitchen	Walls	Plaster	White	0	-2.29	22	1
92	3/29/00	Kitchen	Walls	Plaster	White	0.03	1.09	8	1
93	3/29/00	Kitchen	Walls	Plaster	White	0.09	-3.18	20	1
94	3/29/00	Kitchen	Ceiling	Plaster	White	0.12	-0.72	4	1
95	3/29/00	Kitchen	Ceiling	Plaster	White	0	-0.7	8	1
96	3/29/00	Kitchen	Ceiling	Plaster	White	0.09	-0.92	8	1
97	3/29/00	Kitchen	Cabinets	Wood	Dark brown	0	-0.7	11	1
98	3/29/00	Kitchen	Cabinets	Wood	Dark brown	0	-1.01	8	1
99	3/29/00	Kitchen	Cabinets	Wood	Dark brown	0	-1.33	8	1
100	3/29/00	Bathroom	Door	Wood	Dark brown	0	-2.13	8	1
101	3/29/00	Bathroom	Door	Wood	Dark brown	0	0	12	1
102	3/29/00	Bathroom	Door	Wood	Dark brown	0	-1.06	7	1
103	3/29/00	Bathroom	Door jamb	Wood	Dark brown	0	-3.08	8	1
104	3/29/00	Bathroom	Door jamb	Wood	Dark brown	0	-1.05	7	1
105	3/29/00	Bathroom	Door jamb	Wood	Dark brown	0	-1.96	8	1
106	3/29/00	Bathroom	Door molding	Wood	Dark brown	0	-1.99	8	1
107	3/29/00	Bathroom	Door molding	Wood	Dark brown	0	-2	8	1
108	3/29/00	Bathroom	Door molding	Wood	Dark brown	0	-0.38	7	1
109	3/29/00	Bathroom	Walls	Plaster	Beige	0.02	0	8	1
110	3/29/00	Bathroom	Walls	Plaster	Beige	0	-1.74	15	1
111	3/29/00	Bathroom	Walls	Plaster	Beige	0	-0.96	11	1
112	3/29/00	Bathroom	Ceiling	Plaster	White	0.01	-1.92	8	1
113	3/29/00	Bathroom	Ceiling	Plaster	White	0.01	0	7	1
114	3/29/00	Bathroom	Ceiling	Plaster	White	0.03	-0.99	8	1
115	3/29/00	Bathroom	Walls	Ceramic tile	Brown	5.09	4.7	7	1
116	3/29/00	Bathroom	Walls	Ceramic tile	Brown	5.09	5.87	6	1
117	3/29/00	Bathroom	Walls	Ceramic tile	Brown	5.09	9.44	6	1

NOTE: Positive lead-based paint components are highlighted in red.

TABLE 1.0

FORT McCLELLAN
CALHOUN COUNTY, ALABAMA
BUILDING #57

LEAD-BASED PAINT XRF SAMPLING RESULTS

XRF Sample No.	Date	Location	Component	Substrate	Color	L-Shell XRF Results (mg/cm2)	K-Shell XRF Results (mg/cm2)	Sampling Duration (seconds)	Depth Index of Lead Paint
118	3/29/00	Hallway	Door	Wood	Dark brown	0	-1.03	10	1
119	3/29/00	Hallway	Door	Wood	Dark brown	0	-2.79	14	1
120	3/29/00	Hallway	Door	Wood	Dark brown	0	-2.85	14	1
121	3/29/00	Hallway	Door jamb	Wood	Dark brown	0	-4.26	7	1
122	3/29/00	Hallway	Door jamb	Wood	Dark brown	0	-0.72	11	1
123	3/29/00	Hallway	Door jamb	Wood	Dark brown	0	-1.99	8	1
124	3/29/00	Hallway	Door molding	Wood	Dark brown	0	-1.09	7	1
125	3/29/00	Hallway	Door molding	Wood	Dark brown	0	-1.69	16	1
126	3/29/00	Hallway	Door molding	Wood	Dark brown	0	-0.69	7	1
127	3/29/00	Hallway	Walls	Plaster	White	0	-3.09	13	1
128	3/29/00	Hallway	Walls	Plaster	White	0.02	-0.28	25	1
129	3/29/00	Hallway	Walls	Plaster	White	0.01	0	8	1
130	3/29/00	Hallway	Ceiling	Plaster	White	0.15	-0.6	28	1
131	3/29/00	Hallway	Ceiling	Plaster	White	0.15	0.2	40	1
132	3/29/00	Hallway	Ceiling	Plaster	White	0.05	-0.95	8	1
133	3/29/00	Bedroom (1)	Door	Wood	Dark brown	0	-1.88	8	1
134	3/29/00	Bedroom (1)	Door	Wood	Dark brown	0	-1.75	11	1
135	3/29/00	Bedroom (1)	Door	Wood	Dark brown	0	0	9	1
136	3/29/00	Bedroom (1)	Door jamb	Wood	Dark brown	0	-1.02	8	1
137	3/29/00	Bedroom (1)	Door jamb	Wood	Dark brown	0	0	7	1
138	3/29/00	Bedroom (1)	Door jamb	Wood	Dark brown	0	-2.18	7	1
139	3/29/00	Bedroom (1)	Door molding	Wood	Dark brown	0	-2.26	7	1
140	3/29/00	Bedroom (1)	Door molding	Wood	Dark brown	0	-1.07	7	1
141	3/29/00	Bedroom (1)	Door molding	Wood	Dark brown	0	-2.95	7	1
142	3/29/00	Bedroom (1)	Window sill	Wood	Dark brown	0	0.93	8	1
143	3/29/00	Bedroom (1)	Window sill	Wood	Dark brown	0	0.61	8	1
144	3/29/00	Bedroom (1)	Window sill	Wood	Dark brown	0	-2.75	8	1
145	3/29/00	Bedroom (1)	Window casing	Wood	Dark brown	0	0	7	1
146	3/29/00	Bedroom (1)	Window casing	Wood	Dark brown	0	-0.4	7	1
147	3/29/00	Bedroom (1)	Window casing	Wood	Dark brown	0	-1.1	7	1
148	3/29/00	Bedroom (1)	Window apron	Wood	Dark brown	0	-1.11	7	1
149	3/29/00	Bedroom (1)	Window apron	Wood	Dark brown	0	-1.06	7	1
150	3/29/00	Bedroom (1)	Window apron	Wood	Dark brown	0	-2.32	7	1
151	3/29/00	Bedroom (1)	Walls	Plaster	White	0.01	-2.74	12	1
152	3/29/00	Bedroom (1)	Walls	Plaster	White	0	-1.25	8	1
153	3/29/00	Bedroom (1)	Walls	Plaster	White	0.03	-0.73	11	1
154	3/29/00	Bedroom (1)	Ceiling	Plaster	White	0.1	-1.95	8	1
155	3/29/00	Bedroom (1)	Ceiling	Plaster	White	0.03	-0.37	7	1
156	3/29/00	Bedroom (1)	Ceiling	Plaster	White	0.02	-0.07	7	1
157	3/29/00	Bedroom (2)	Door	Wood	Dark brown	0	-1.47	16	1
158	3/29/00	Bedroom (2)	Door	Wood	Dark brown	0	0	7	1
159	3/29/00	Bedroom (2)	Door	Wood	Dark brown	0	0	8	1
160	3/29/00	Bedroom (2)	Door jamb	Wood	Dark brown	0	0.7	7	1
161	3/29/00	Bedroom (2)	Door jamb	Wood	Dark brown	0	0	7	1
162	3/29/00	Bedroom (2)	Door jamb	Wood	Dark brown	0	0	7	1
163	3/29/00	Bedroom (2)	Door molding	Wood	Dark brown	0	0	7	1
164	3/29/00	Bedroom (2)	Door molding	Wood	Dark brown	0	0	7	1
165	3/29/00	Bedroom (2)	Door molding	Wood	Dark brown	0	-1.13	7	1
166	3/29/00	Bedroom (2)	Window sill	Wood	Dark brown	0	-2.37	9	1
167	3/29/00	Bedroom (2)	Window sill	Wood	Dark brown	0	-0.93	8	1
168	3/29/00	Bedroom (2)	Window sill	Wood	Dark brown	0	-0.94	8	1
169	3/29/00	Bedroom (2)	Window casing	Wood	Dark brown	0	-1.03	7	1
170	3/29/00	Bedroom (2)	Window casing	Wood	Dark brown	0	-2.15	7	1
171	3/29/00	Bedroom (2)	Window casing	Wood	Dark brown	0	0	7	1
172	3/29/00	Bedroom (2)	Window apron	Wood	Dark brown	0	-1.74	9	1
173	3/29/00	Bedroom (2)	Window apron	Wood	Dark brown	0	-1.31	7	1
174	3/29/00	Bedroom (2)	Window apron	Wood	Dark brown	0	-3.06	8	1
175	3/29/00	Bedroom (2)	Walls	Plaster	White	0.06	-3.55	23	1
176	3/29/00	Bedroom (2)	Walls	Plaster	White	0	0	4	1
177	3/29/00	Bedroom (2)	Walls	Plaster	White	0	-0.95	8	1
178	3/29/00	Bedroom (2)	Ceiling	Plaster	White	0.05	-3.16	22	1
179	3/29/00	Bedroom (2)	Ceiling	Plaster	White	0.13	-4.23	13	1
180	3/29/00	Bedroom (2)	Ceiling	Plaster	White	0.08	-1.82	9	1
				UNIT #25					
181	3/29/00	Living room	Door	Metal	White	0.03	-2.52	23	1
182	3/29/00	Living room	Door	Wood	Brown	0.06	-1.43	23	1
183	3/29/00	Living room	Door	Wood	Brown	0.01	-0.78	4	1
184	3/29/00	Living room	Door jamb	Metal	White	0.02	-1.39	8	1
185	3/29/00	Living room	Door jamb	Wood	Brown	0.03	-2.29	7	1
186	3/29/00	Living room	Door jamb	Wood	Brown	0.17	1.29	7	1
187	3/29/00	Living room	Door molding	Metal	White	0.05	0.06	15	1
188	3/29/00	Living room	Door molding	Wood	Brown	0.03	6.6	8	1
189	3/29/00	Living room	Door molding	Wood	Brown	0.09	-3.74	9	1
190	3/29/00	Living room	Window sill	Wood	Dark brown	0	-1.03	10	1
191	3/29/00	Living room	Window sill	Wood	Dark brown	0	-1.65	21	1
192	3/29/00	Living room	Window sill	Wood	Dark brown	0	1.14	4	1

NOTE: Positive lead-based paint components are highlighted in red.

TABLE 1.0

FORT McCLELLAN
CALHOUN COUNTY, ALABAMA
BUILDING #57

LEAD-BASED PAINT XRF SAMPLING RESULTS

XRF Sample No.	Date	Location	Component	Substrate	Color	L-Shell XRF Results (mg/cm2)	K-Shell XRF Results (mg/cm2)	Sampling Duration (seconds)	Depth Index of Lead Paint
193	3/29/00	Living room	Window casing	Wood	Dark brown	0	-1.92	8	1
194	3/29/00	Living room	Window casing	Wood	Dark brown	0	-2.22	7	1
195	3/29/00	Living room	Window casing	Wood	Dark brown	0	-1.77	9	1
196	3/29/00	Living room	Window apron	Wood	Dark brown	0	0.57	9	1
197	3/29/00	Living room	Window apron	Wood	Dark brown	0	-1.12	7	1
198	3/29/00	Living room	Window apron	Wood	Dark brown	0	-1.94	22	1
199	3/29/00	Living room	Walls	Plaster	White	0.05	-1.22	9	1
200	3/29/00	Living room	Walls	Plaster	White	0.02	-1.31	8	1
201	3/29/00	Living room	Walls	Plaster	White	0.09	-2.68	9	1
202	3/29/00	Living room	Ceiling	Plaster	White	0	0.65	8	1
203	3/29/00	Living room	Ceiling	Plaster	White	0.08	-2.91	8	1
204	3/29/00	Living room	Ceiling	Plaster	White	0.07	-2.35	8	1
205	3/29/00	Kitchen	Walls	Plaster	White	0.07	-0.97	9	1
206	3/29/00	Kitchen	Walls	Plaster	White	0	-2.77	8	1
207	3/29/00	Kitchen	Walls	Plaster	White	0.02	-1.05	22	1
208	3/29/00	Kitchen	Ceiling	Plaster	White	0.01	-1.9	4	1
209	3/29/00	Kitchen	Ceiling	Plaster	White	0.09	0	11	1
210	3/29/00	Kitchen	Ceiling	Plaster	White	0.1	-2.23	18	1
211	3/29/00	Kitchen	Cabinets	Wood	Dark brown	0	-3	8	1
212	3/29/00	Kitchen	Cabinets	Wood	Dark brown	0	-4.03	8	1
213	3/29/00	Kitchen	Cabinets	Wood	Dark brown	0	-3	8	1
214	3/29/00	Bathroom	Door	Wood	Dark brown	0	0.14	12	1
215	3/29/00	Bathroom	Door	Wood	Dark brown	0	-1.67	9	1
216	3/29/00	Bathroom	Door	Wood	Dark brown	0	-1.09	7	1
217	3/29/00	Bathroom	Door jamb	Wood	Dark brown	0	-3.64	7	1
218	3/29/00	Bathroom	Door jamb	Wood	Dark brown	0	-1.08	7	1
219	3/29/00	Bathroom	Door jamb	Wood	Dark brown	0	0	8	1
220	3/29/00	Bathroom	Door molding	Wood	Dark brown	0	-4.39	7	1
221	3/29/00	Bathroom	Door molding	Wood	Dark brown	0	-2.12	7	1
222	3/29/00	Bathroom	Door molding	Wood	Dark brown	0	-2.06	8	1
223	3/29/00	Bathroom	Walls	Plaster	White	0.03	0.04	23	1
224	3/29/00	Bathroom	Walls	Plaster	White	0	-3.97	4	1
225	3/29/00	Bathroom	Walls	Plaster	White	0.03	-2.31	8	1
226	3/29/00	Bathroom	Ceiling	Plaster	White	0	-2.74	8	1
227	3/29/00	Bathroom	Ceiling	Plaster	White	0.05	-2.15	21	1
228	3/29/00	Bathroom	Ceiling	Plaster	White	0	-2.08	3	1
229	3/29/00	Bathroom	Walls	Ceramic tile	Brown	5.09	56.46	7	1
230	3/29/00	Bathroom	Walls	Ceramic tile	Brown	5.09	10.26	7	1
231	3/29/00	Bathroom	Walls	Ceramic tile	Brown	5.09	5.38	7	1
				UNIT #25					
232	3/29/00	Hallway	Door	Wood	Dark brown	0	-3.72	5	1
233	3/29/00	Hallway	Door	Wood	Dark brown	0	-0.36	8	1
234	3/29/00	Hallway	Door	Wood	Dark brown	0	-0.97	8	1
235	3/29/00	Hallway	Door jamb	Wood	Dark brown	0	-3.21	7	1
236	3/29/00	Hallway	Door jamb	Wood	Dark brown	0	-5.38	7	1
237	3/29/00	Hallway	Door jamb	Wood	Dark brown	0	0	2	1
238	3/29/00	Hallway	Door molding	Wood	Dark brown	0	-0.59	7	1
239	3/29/00	Hallway	Door molding	Wood	Dark brown	0	-1.05	7	1
240	3/29/00	Hallway	Door molding	Wood	Dark brown	0	-1.21	7	1
241	3/29/00	Hallway	Walls	Plaster	White	0.02	0	9	1
242	3/29/00	Hallway	Walls	Plaster	White	0.01	-4.72	8	1
243	3/29/00	Hallway	Walls	Plaster	White	0.04	-1.7	9	1
244	3/29/00	Hallway	Ceiling	Plaster	White	0.08	-2.3	8	1
245	3/29/00	Hallway	Ceiling	Plaster	White	0.04	-0.85	8	1
246	3/29/00	Hallway	Ceiling	Plaster	White	0.12	-0.46	17	1
247	3/29/00	Bedroom (1)	Door	Wood	Dark brown	0	-3.59	8	1
248	3/29/00	Bedroom (1)	Door	Wood	Dark brown	0	-2.45	12	1
249	3/29/00	Bedroom (1)	Door	Wood	Dark brown	0	-0.85	9	1
250	3/29/00	Bedroom (1)	Door jamb	Wood	Dark brown	0	-0.33	8	1
251	3/29/00	Bedroom (1)	Door jamb	Wood	Dark brown	0	-3.56	8	1
252	3/29/00	Bedroom (1)	Door jamb	Wood	Dark brown	0	-0.38	7	1
253	3/29/00	Bedroom (1)	Door molding	Wood	Dark brown	0	-2.3	12	1
254	3/29/00	Bedroom (1)	Door molding	Wood	Dark brown	0	-1.1	7	1
255	3/29/00	Bedroom (1)	Door molding	Wood	Dark brown	0	-2.16	7	1
256	3/29/00	Bedroom (1)	Window sill	Wood	Dark brown	0	-0.35	8	1
257	3/29/00	Bedroom (1)	Window sill	Wood	Dark brown	0	-0.34	8	1
258	3/29/00	Bedroom (1)	Window sill	Wood	Dark brown	0	0.01	8	1
259	3/29/00	Bedroom (1)	Window casing	Wood	Dark brown	0	-2.7	13	1
260	3/29/00	Bedroom (1)	Window casing	Wood	Dark brown	0	-0.93	8	1
261	3/29/00	Bedroom (1)	Window casing	Wood	Dark brown	0	-2.19	7	1
262	3/29/00	Bedroom (1)	Window apron	Wood	Dark brown	0	-1.09	7	1
263	3/29/00	Bedroom (1)	Window apron	Wood	Dark brown	0	-0.51	8	1
264	3/29/00	Bedroom (1)	Window apron	Wood	Dark brown	0	-0.71	11	1
265	3/29/00	Bedroom (1)	Walls	Plaster	White	0.02	0.39	23	1
266	3/29/00	Bedroom (1)	Walls	Plaster	White	0	-3.37	7	1
267	3/29/00	Bedroom (1)	Walls	Plaster	White	0	-0.93	8	1

NOTE: Positive lead-based paint components are highlighted in red.

TABLE 1.0

FORT McCLELLAN
CALHOUN COUNTY, ALABAMA
BUILDING #57

LEAD-BASED PAINT XRF SAMPLING RESULTS

XRF Sample No.	Date	Location	Component	Substrate	Color	L-Shell XRF Results (mg/cm2)	K-Shell XRF Results (mg/cm2)	Sampling Duration (seconds)	Depth Index of Lead Paint
268	3/29/00	Bedroom (1)	Ceiling	Plaster	White	0.15	-0.89	9	1
269	3/29/00	Bedroom (1)	Ceiling	Plaster	White	0.02	-0.99	8	1
270	3/29/00	Bedroom (1)	Ceiling	Plaster	White	0.02	-1.36	8	1
271	3/29/00	Bedroom (2)	Door	Wood	Dark brown	0	-2.59	8	1
272	3/29/00	Bedroom (2)	Door	Wood	Dark brown	0	-1.89	8	1
273	3/29/00	Bedroom (2)	Door	Wood	Dark brown	0	-3.23	8	1
274	3/29/00	Bedroom (2)	Door jamb	Wood	Dark brown	0	-0.38	7	1
275	3/29/00	Bedroom (2)	Door jamb	Wood	Dark brown	0	0.13	7	1
276	3/29/00	Bedroom (2)	Door jamb	Wood	Dark brown	0	-2.95	13	1
277	3/29/00	Bedroom (2)	Door molding	Wood	Dark brown	0	-1.74	12	1
278	3/29/00	Bedroom (2)	Door molding	Wood	Dark brown	0	-3.09	8	1
279	3/29/00	Bedroom (2)	Door molding	Wood	Dark brown	0	-3.59	9	1
280	3/29/00	Bedroom (2)	Window sill	Wood	Dark brown	0	-1.47	13	1
281	3/29/00	Bedroom (2)	Window sill	Wood	Dark brown	0	-3.02	9	1
282	3/29/00	Bedroom (2)	Window sill	Wood	Dark brown	0	0.67	7	1
283	3/29/00	Bedroom (2)	Window casing	Wood	Dark brown	0	-5.57	7	1
284	3/29/00	Bedroom (2)	Window casing	Wood	Dark brown	0	-0.24	12	1
285	3/29/00	Bedroom (2)	Window casing	Wood	Dark brown	0	-1.11	7	1
286	3/29/00	Bedroom (2)	Window apron	Wood	Dark brown	0	-1.77	9	1
287	3/29/00	Bedroom (2)	Window apron	Wood	Dark brown	0	-0.99	8	1
288	3/29/00	Bedroom (2)	Window apron	Wood	Dark brown	0	0	7	1
289	3/29/00	Bedroom (2)	Walls	Plaster	White	0	-0.92	8	1
290	3/29/00	Bedroom (2)	Walls	Plaster	White	0.01	-2.03	9	1
291	3/29/00	Bedroom (2)	Walls	Plaster	White	0.01	-1.65	23	1
292	3/29/00	Bedroom (2)	Ceiling	Plaster	White	0.17	-0.63	24	1
293	3/29/00	Bedroom (2)	Ceiling	Plaster	White	0.01	0	7	1
294	3/29/00	Bedroom (2)	Ceiling	Plaster	White	0.12	-0.86	9	1
				UNIT #24					
295	3/29/00	Living room	Door	Metal	White	0.02	-0.3	9	1
296	3/29/00	Living room	Door	Wood	Brown	0	-1.91	8	1
297	3/29/00	Living room	Door	Wood	Brown	0.05	-1.73	23	1
298	3/29/00	Living room	Door jamb	Metal	White	0.02	-4.71	3	1
299	3/29/00	Living room	Door jamb	Wood	Brown	0.03	-0.09	13	1
300	3/29/00	Living room	Door jamb	Wood	Brown	0.02	-5.85	8	1
301	3/29/00	Living room	Door molding	Metal	White	0.03	-1.89	8	1
302	3/29/00	Living room	Door molding	Wood	Brown	0.03	-0.36	8	1
303	3/29/00	Living room	Door molding	Wood	Brown	0.07	-1.93	8	1
304	3/29/00	Living room	Window sill	Wood	Dark brown	0	-2.78	11	1
305	3/29/00	Living room	Window sill	Wood	Dark brown	0	-1.19	9	1
306	3/29/00	Living room	Window sill	Wood	Dark brown	0	-1.68	8	1
307	3/29/00	Living room	Window casing	Wood	Dark brown	0	0	8	1
308	3/29/00	Living room	Window casing	Wood	Dark brown	0	-1.45	7	1
309	3/29/00	Living room	Window casing	Wood	Dark brown	0	0	7	1
310	3/29/00	Living room	Window apron	Wood	Dark brown	0	0	7	1
311	3/29/00	Living room	Window apron	Wood	Dark brown	0	-4.88	10	1
312	3/29/00	Living room	Window apron	Wood	Dark brown	0	-3.01	9	1
313	3/29/00	Living room	Walls	Plaster	White	0.02	-1.1	10	1
314	3/29/00	Living room	Walls	Plaster	White	0.03	-2.35	21	1
315	3/29/00	Living room	Walls	Plaster	White	0	-0.69	4	1
316	3/29/00	Living room	Ceiling	Plaster	White	0.01	-0.31	9	1
317	3/29/00	Living room	Ceiling	Plaster	White	0.07	-2.53	13	1
318	3/29/00	Living room	Ceiling	Plaster	White	0.09	0	8	1
319	3/29/00	Kitchen	Walls	Plaster	White	0.05	-1.77	9	1
320	3/29/00	Kitchen	Walls	Plaster	White	0	0	8	1
321	3/29/00	Kitchen	Walls	Plaster	White	0.03	-2.41	14	1
322	3/29/00	Kitchen	Ceiling	Plaster	White	0	-4.07	8	1
323	3/29/00	Kitchen	Ceiling	Plaster	White	0.04	-0.16	18	1
324	3/29/00	Kitchen	Ceiling	Plaster	White	0	-4.29	9	1
325	3/29/00	Kitchen	Cabinets	Wood	Dark brown	0	-0.8	10	1
326	3/29/00	Kitchen	Cabinets	Wood	Dark brown	0	-1	8	1
327	3/29/00	Kitchen	Cabinets	Wood	Dark brown	0	-2.11	9	1
328	3/29/00	Hallway	Door	Wood	Dark brown	0	-4.27	9	1
329	3/29/00	Hallway	Door	Wood	Dark brown	0	-1.03	7	1
331	3/29/00	Hallway	Door jamb	Wood	Dark brown	0	-1.96	21	1
332	3/29/00	Hallway	Door jamb	Wood	Dark brown	0	-3.47	4	1
333	3/29/00	Hallway	Door jamb	Wood	Dark brown	0	-4.28	7	1
334	3/29/00	Hallway	Door molding	Wood	Dark brown	0	-1.32	8	1
335	3/29/00	Hallway	Door molding	Wood	Dark brown	0	-1.61	10	1
336	3/29/00	Hallway	Door molding	Wood	Dark brown	0	-1.09	7	1
337	3/29/00	Hallway	Walls	Plaster	White	0	-1.53	12	1
338	3/29/00	Hallway	Walls	Plaster	White	0.02	-2.3	13	1
339	3/29/00	Hallway	Walls	Plaster	White	0.05	-2.83	8	1
340	3/29/00	Hallway	Ceiling	Plaster	White	0.03	-1.43	7	1
341	3/29/00	Hallway	Ceiling	Plaster	White	0.13	-1.77	24	1
342	3/29/00	Hallway	Ceiling	Plaster	White	0.09	-1.06	8	1

NOTE: Positive lead-based paint components are highlighted in red.

TABLE 1.0

FORT McCLELLAN
CALHOUN COUNTY, ALABAMA
BUILDING #57

LEAD-BASED PAINT XRF SAMPLING RESULTS

XRF Sample No.	Date	Location	Component	Substrate	Color	L-Shell XRF Results (mg/cm2)	K-Shell XRF Results (mg/cm2)	Sampling Duration (seconds)	Depth Index of Lead Paint
343	3/29/00	Bathroom	Door	Wood	Dark brown	0	0.45	11	1
344	3/29/00	Bathroom	Door	Wood	Dark brown	0	-2.76	7	1
345	3/29/00	Bathroom	Door	Wood	Dark brown	0	-1.02	8	1
346	3/29/00	Bathroom	Door jamb	Wood	Dark brown	0	-5.49	7	1
347	3/29/00	Bathroom	Door jamb	Wood	Dark brown	0	-2.05	7	1
348	3/29/00	Bathroom	Door jamb	Wood	Dark brown	0	-1.33	8	1
349	3/29/00	Bathroom	Door molding	Wood	Dark brown	0.04	-1.13	7	1
350	3/29/00	Bathroom	Door molding	Wood	Dark brown	0	-1.11	7	1
351	3/29/00	Bathroom	Door molding	Wood	Dark brown	0	-1.08	7	1
352	3/29/00	Bathroom	Walls	Plaster	White	0	0.6	8	1
353	3/29/00	Bathroom	Walls	Plaster	White	0	-3.76	10	1
354	3/29/00	Bathroom	Walls	Plaster	White	0	-7.84	9	1
355	3/29/00	Bathroom	Ceiling	Plaster	White	0.07	-1.62	19	1
356	3/29/00	Bathroom	Ceiling	Plaster	White	0.03	0.12	8	1
357	3/29/00	Bathroom	Ceiling	Plaster	White	0.02	0	7	1
358	3/29/00	Bathroom	Walls	Ceramic tile	Brown	5.09	11.69	7	1
359	3/29/00	Bathroom	Walls	Ceramic tile	Brown	5.09	19.49	7	1
360	3/29/00	Bathroom	Walls	Ceramic tile	Brown	5.09	-6.39	6	1
361	3/29/00	Bedroom (1)	Door	Wood	Dark brown	0	-1.63	5	1
362	3/29/00	Bedroom (1)	Door	Wood	Dark brown	0	-1.04	7	1
363	3/29/00	Bedroom (1)	Door	Wood	Dark brown	0	-0.35	20	1
364	3/29/00	Bedroom (1)	Door jamb	Wood	Dark brown	0	-3.36	6	1
365	3/29/00	Bedroom (1)	Door jamb	Wood	Dark brown	0	-1.67	8	1
366	3/29/00	Bedroom (1)	Door jamb	Wood	Dark brown	0	-2.12	7	1
367	3/29/00	Bedroom (1)	Door molding	Wood	Dark brown	0	0	7	1
368	3/29/00	Bedroom (1)	Door molding	Wood	Dark brown	0	-2.01	8	1
369	3/29/00	Bedroom (1)	Door molding	Wood	Dark brown	0	0	7	1
370	3/29/00	Bedroom (1)	Window sill	Wood	Dark brown	0	-1.93	12	1
371	3/29/00	Bedroom (1)	Window sill	Wood	Dark brown	0	-1.4	9	1
372	3/29/00	Bedroom (1)	Window sill	Wood	Dark brown	0	-1.86	8	1
373	3/29/00	Bedroom (1)	Window casing	Wood	Dark brown	0	-0.36	8	1
374	3/29/00	Bedroom (1)	Window casing	Wood	Dark brown	0	-2.23	7	1
375	3/29/00	Bedroom (1)	Window casing	Wood	Dark brown	0	-4.34	7	1
376	3/29/00	Bedroom (1)	Window apron	Wood	Dark brown	0	-1.09	7	1
377	3/29/00	Bedroom (1)	Window apron	Wood	Dark brown	0	-1.04	7	1
378	3/29/00	Bedroom (1)	Window apron	Wood	Dark brown	0	0	8	1
379	3/29/00	Bedroom (1)	Walls	Plaster	White	0.02	-2.57	9	1
380	3/29/00	Bedroom (1)	Walls	Plaster	White	0.01	-1.49	21	1
381	3/29/00	Bedroom (1)	Walls	Plaster	White	0	-0.5	22	1
382	3/29/00	Bedroom (1)	Ceiling	Plaster	White	0.11	-1.59	20	1
383	3/29/00	Bedroom (1)	Ceiling	Plaster	White	0.11	-1.17	22	1
384	3/29/00	Bedroom (1)	Ceiling	Plaster	White	0.1	-3.13	23	1
385	3/29/00	Bedroom (2)	Door	Wood	Dark brown	0	-1.48	22	1
386	3/29/00	Bedroom (2)	Door	Wood	Dark brown	0	0	3	1
387	3/29/00	Bedroom (2)	Door	Wood	Dark brown	0	-4.23	7	1
388	3/29/00	Bedroom (2)	Door jamb	Wood	Dark brown	0	-1.01	8	1
389	3/29/00	Bedroom (2)	Door jamb	Wood	Dark brown	0	-0.92	8	1
390	3/29/00	Bedroom (2)	Door jamb	Wood	Dark brown	0	-1.94	8	1
391	3/29/00	Bedroom (2)	Door molding	Wood	Dark brown	0	-1.03	7	1
392	3/29/00	Bedroom (2)	Door molding	Wood	Dark brown	0	0	7	1
393	3/29/00	Bedroom (2)	Door molding	Wood	Dark brown	0	0.09	7	1
394	3/29/00	Bedroom (2)	Window sill	Wood	Dark brown	0	-0.71	23	1
395	3/29/00	Bedroom (2)	Window sill	Wood	Dark brown	0	-2.23	22	1
396	3/29/00	Bedroom (2)	Window sill	Wood	Dark brown	0	-6.34	9	1
397	3/29/00	Bedroom (2)	Window casing	Wood	Dark brown	0	-3.85	8	1
398	3/29/00	Bedroom (2)	Window casing	Wood	Dark brown	0	-0.37	7	1
399	3/29/00	Bedroom (2)	Window casing	Wood	Dark brown	0	-0.97	7	1
400	3/29/00	Bedroom (2)	Window apron	Wood	Dark brown	0	0.58	9	1
401	3/29/00	Bedroom (2)	Window apron	Wood	Dark brown	0	0	10	1
402	3/29/00	Bedroom (2)	Window apron	Wood	Dark brown	0	-1.75	9	1
403	3/29/00	Bedroom (2)	Walls	Plaster	White	0.04	-1.45	22	1
404	3/29/00	Bedroom (2)	Walls	Plaster	White	0.03	-1.9	8	1
405	3/29/00	Bedroom (2)	Walls	Plaster	White	0	0	8	1
406	3/29/00	Bedroom (2)	Ceiling	Plaster	White	0.04	0	7	1
407	3/29/00	Bedroom (2)	Ceiling	Plaster	White	0.02	-0.64	12	1
408	3/29/00	Bedroom (2)	Ceiling	Plaster	White	0.06	-0.74	17	1
409	3/29/00	Calibration				0.92	-0.91	53	1
410	3/29/00	Calibration				0.95	-0.29	38	1
411	3/29/00	Calibration				0.97	-0.04	34	1

UNIT #23

412	3/29/00	Living room	Door	Metal	Dark brown	0.02	-2.59	23	1
413	3/29/00	Living room	Door	Wood	Dark brown	0.02	3.45	5	1
414	3/29/00	Living room	Door	Wood	Dark brown	0.01	-0.95	9	1
415	3/29/00	Living room	Door jamb	Metal	Dark brown	0.01	0	11	1
416	3/29/00	Living room	Door jamb	Wood	Dark brown	0	-0.38	7	1
417	3/29/00	Living room	Door jamb	Wood	Dark brown	0.03	-1.61	10	1

NOTE: Positive lead-based paint components are highlighted in red.

TABLE 1.0

FORT McCLELLAN
CALHOUN COUNTY, ALABAMA
BUILDING #57

LEAD-BASED PAINT XRF SAMPLING RESULTS

XRF Sample No.	Date	Location	Component	Substrate	Color	L-Shell XRF Results (mg/cm2)	K-Shell XRF Results (mg/cm2)	Sampling Duration (seconds)	Depth Index of Lead Paint
418	3/29/00	Living room	Door molding	Metal	Dark brown	0.01	-1.76	22	1
419	3/29/00	Living room	Door molding	Wood	Dark brown	0.09	-3.72	7	1
420	3/29/00	Living room	Door molding	Wood	Dark brown	0.02	-2.93	8	1
421	3/29/00	Living room	Window sill	Wood	Dark brown	0	-2.87	9	1
422	3/29/00	Living room	Window sill	Wood	Dark brown	0	0	8	1
423	3/29/00	Living room	Window sill	Wood	Dark brown	0	0	12	1
424	3/29/00	Living room	Window casing	Wood	Dark brown	0	-0.35	8	1
425	3/29/00	Living room	Window casing	Wood	Dark brown	0	-0.94	8	1
426	3/29/00	Living room	Window casing	Wood	Dark brown	0	-2.68	9	1
427	3/29/00	Living room	Window apron	Wood	Dark brown	0	-1.66	14	1
428	3/29/00	Living room	Window apron	Wood	Dark brown	0	0.68	7	1
429	3/29/00	Living room	Window apron	Wood	Dark brown	0	-2.85	8	1
430	3/29/00	Living room	Walls	Plaster	White	0.07	-0.84	9	1
431	3/29/00	Living room	Walls	Plaster	White	0	0	9	1
432	3/29/00	Living room	Walls	Plaster	White	0.03	-1.52	16	1
433	3/29/00	Living room	Ceiling	Plaster	White	0.13	-2.17	36	1
434	3/29/00	Living room	Ceiling	Plaster	White	0.11	-2.32	10	1
435	3/29/00	Living room	Ceiling	Plaster	White	0.11	-3.12	23	1
436	3/29/00	Kitchen	Walls	Plaster	White	0.07	-1.13	9	1
437	3/29/00	Kitchen	Walls	Plaster	White	0.05	-1.66	9	1
438	3/29/00	Kitchen	Walls	Plaster	White	0.01	0	9	1
439	3/29/00	Kitchen	Cabinets	Wood	Dark brown	0	-2.13	7	1
440	3/29/00	Kitchen	Cabinets	Wood	Dark brown	0	-1.99	9	1
441	3/29/00	Kitchen	Cabinets	Wood	Dark brown	0	-1.01	8	1
442	3/29/00	Hallway	Door	Wood	Dark brown	0	0	7	1
443	3/29/00	Hallway	Door	Wood	Dark brown	0	-5.97	8	1
444	3/29/00	Hallway	Door	Wood	Dark brown	0	1.29	9	1
445	3/29/00	Hallway	Door jamb	Wood	Dark brown	0	-2.15	7	1
446	3/29/00	Hallway	Door jamb	Wood	Dark brown	0	-2.53	7	1
447	3/29/00	Hallway	Door jamb	Wood	Dark brown	0	0	7	1
448	3/29/00	Hallway	Door molding	Wood	Dark brown	0	-0.72	11	1
449	3/29/00	Hallway	Door molding	Wood	Dark brown	0	0	8	1
450	3/29/00	Hallway	Door molding	Wood	Dark brown	0	-0.95	7	1
451	3/29/00	Hallway	Walls	Plaster	White	0	0.49	10	1
452	3/29/00	Hallway	Walls	Plaster	White	0	-2.62	11	1
453	3/29/00	Hallway	Walls	Plaster	White	0.03	-1.38	23	1
454	3/29/00	Hallway	Ceiling	Plaster	White	0.01	-1.15	7	1
455	3/29/00	Hallway	Ceiling	Plaster	White	0.1	-2.86	8	1
456	3/29/00	Hallway	Ceiling	Plaster	White	0.01	0	8	1
457	3/29/00	Bathroom	Walls	Plaster	White	0	-1.54	23	1
458	3/29/00	Bathroom	Walls	Plaster	White	0.01	-0.98	27	1
459	3/29/00	Bathroom	Walls	Plaster	White	0	0.66	7	1
460	3/29/00	Bathroom	Ceiling	Plaster	White	0.07	-2.5	25	1
461	3/29/00	Bathroom	Ceiling	Plaster	White	0.12	0	4	1
462	3/29/00	Bathroom	Ceiling	Plaster	White	0.02	-1.95	16	1
463	3/29/00	Bathroom	Walls	Ceramic tile	Brown	5.09	9.02	7	1
464	3/29/00	Bathroom	Walls	Ceramic tile	Brown	5.09	0.32	7	1
465	3/29/00	Bathroom	Walls	Ceramic tile	Brown	5.09	-5.52	7	1
466	3/29/00	Bedroom	Door	Wood	Dark brown	0	-0.49	16	1
467	3/29/00	Bedroom	Door	Wood	Dark brown	0	0.57	9	1
468	3/29/00	Bedroom	Door	Wood	Dark brown	0	-0.76	10	1
469	3/29/00	Bedroom	Door jamb	Wood	Dark brown	0	-0.49	22	1
470	3/29/00	Bedroom	Door jamb	Wood	Dark brown	0	-1.09	7	1
471	3/29/00	Bedroom	Door jamb	Wood	Dark brown	0	-2.24	12	1
472	3/29/00	Bedroom	Door molding	Wood	Dark brown	0	-1.71	9	1
473	3/29/00	Bedroom	Door molding	Wood	Dark brown	0	0	8	1
474	3/29/00	Bedroom	Door molding	Wood	Dark brown	0	0.66	8	1
475	3/29/00	Bedroom	Window sill	Wood	Dark brown	0	-1.43	18	1
476	3/29/00	Bedroom	Window sill	Wood	Dark brown	0	-0.68	12	1
477	3/29/00	Bedroom	Window sill	Wood	Dark brown	0	-2.06	11	1
478	3/29/00	Bedroom	Window casing	Wood	Dark brown	0	-2.27	8	1
479	3/29/00	Bedroom	Window casing	Wood	Dark brown	0	0	8	1
480	3/29/00	Bedroom	Window casing	Wood	Dark brown	0	-1.28	8	1
481	3/29/00	Bedroom	Window apron	Wood	Dark brown	0	-1.35	12	1
482	3/29/00	Bedroom	Window apron	Wood	Dark brown	0	-0.8	18	1
483	3/29/00	Bedroom	Window apron	Wood	Dark brown	0	-0.91	9	1
484	3/29/00	Bedroom	Walls	Plaster	White	0.06	-1.1	50	1
485	3/29/00	Bedroom	Walls	Plaster	White	0	-1.4	17	1
486	3/29/00	Bedroom	Walls	Plaster	White	0.03	0.53	17	1
487	3/29/00	Bedroom	Ceiling	Plaster	White	0.08	-2.06	16	1
488	3/29/00	Bedroom	Ceiling	Plaster	White	0.16	-2.91	8	1
489	3/29/00	Bedroom	Ceiling	Plaster	White	0.09	0	15	1
490	3/29/00	Calibration				1.07	-2.74	22	1
491	3/29/00	Calibration				1.02	-1.9	23	1
492	3/29/00	Calibration				1.08	-0.32	23	1

NOTE: Positive lead-based paint components are highlighted in red.

TABLE 1.0

FORT McCLELLAN
CALHOUN COUNTY, ALABAMA
BUILDING #57

LEAD-BASED PAINT XRF SAMPLING RESULTS

XRF Sample No.	Date	Location	Component	Substrate	Color	L-Shell XRF Results (mg/cm2)	K-Shell XRF Results (mg/cm2)	Sampling Duration (seconds)	Depth Index of Lead Paint
				UNIT #22					
1	3/30/00	Calibration				0.64	0	50.6	0
2	3/30/00	Calibration				1.12	0.4	13.1	1.1
3	3/30/00	Calibration				1.07	0.6	31.5	1
4	3/30/00	Calibration				1.04	0.5	23	1
5	3/30/00	Calibration				1.12	0.4	23.3	1.1
6	3/30/00	Living room	Door	Metal	Dark brown	0.17	0.2	3.2	7.5
7	3/30/00	Living room	Door	Wood	Dark brown	0.01	-0.6	3.2	1
8	3/30/00	Living room	Door	Wood	Dark brown	0.02	-0.5	3.2	1
9	3/30/00	Living room	Door jamb	Metal	Dark brown	0.01	0.1	3.2	1.2
10	3/30/00	Living room	Door jamb	Wood	Dark brown	0.02	-0.2	4.6	1
11	3/30/00	Living room	Door jamb	Wood	Dark brown	0	-0.1	4.7	1
12	3/30/00	Living room	Door molding	Metal	Dark brown	0.02	-0.1	3.2	1
13	3/30/00	Living room	Door molding	Wood	Dark brown	0.01	0.6	3.2	1
14	3/30/00	Living room	Door molding	Wood	Dark brown	0.02	0.1	3.2	1
15	3/30/00	Living room	Window sill	Wood	Dark brown	0	-0.1	3.1	1
16	3/30/00	Living room	Window sill	Wood	Dark brown	0	-0.2	3.1	1
17	3/30/00	Living room	Window sill	Wood	Dark brown	0	-0.4	3.1	1
18	3/30/00	Living room	Window casing	Wood	Dark brown	0	0.1	3.1	1
19	3/30/00	Living room	Window casing	Wood	Dark brown	0	0.3	3.1	1
20	3/30/00	Living room	Window casing	Wood	Dark brown	0	-0.2	3.1	1
21	3/30/00	Living room	Window apron	Wood	Dark brown	0	-0.5	3.1	1
22	3/30/00	Living room	Window apron	Wood	Dark brown	0	0.3	3.1	1
23	3/30/00	Living room	Window apron	Wood	Dark brown	0	-0.6	3.1	1
24	3/30/00	Living room	Walls	Plaster	White	0	0.2	7.8	1
25	3/30/00	Living room	Walls	Plaster	White	0	-0.3	3.2	1
26	3/30/00	Living room	Walls	Plaster	White	0	-0.2	3.2	1
27	3/30/00	Living room	Walls	Plaster	White	0	0.3	7.8	1
28	3/30/00	Living room	Ceiling	Plaster	White	0	0.3	7.8	1
29	3/30/00	Living room	Ceiling	Plaster	White	0	-0.2	3.2	1
30	3/30/00	Living room	Ceiling	Plaster	White	0.1	0.1	7.8	6.4
31	3/30/00	Kitchen	Walls	Plaster	Grey	0.03	-0.2	3.2	2
32	3/30/00	Kitchen	Walls	Plaster	Grey	0.1	0.1	5.5	7.3
33	3/30/00	Kitchen	Walls	Plaster	Grey	0.13	-0.1	5.5	8.8
34	3/30/00	Kitchen	Walls	Plaster	Grey	0	0	3.1	1
35	3/30/00	Kitchen	Cabinets	Wood	Dark brown	0	0.1	3.1	1
36	3/30/00	Kitchen	Cabinets	Wood	Dark brown	0	0.2	3.1	1
37	3/30/00	Kitchen	Cabinets	Wood	Dark brown	0	-0.4	3.1	1
38	3/30/00	Hallway	Door	Wood	Dark brown	0	-0.2	3.1	1
39	3/30/00	Hallway	Door	Wood	Dark brown	0	0.1	3.1	1
40	3/30/00	Hallway	Door	Wood	Dark brown	0	0.6	3	1
41	3/30/00	Hallway	Door jamb	Wood	Dark brown	0	-0.3	5.1	1
42	3/30/00	Hallway	Door jamb	Wood	Dark brown	0	0.1	3	1
43	3/30/00	Hallway	Door jamb	Wood	Dark brown	0	-0.1	3.1	1
44	3/30/00	Hallway	Door molding	Wood	Dark brown	0	-0.6	3.1	1
45	3/30/00	Hallway	Door molding	Wood	Dark brown	0	0.2	3.1	1
46	3/30/00	Hallway	Door molding	Wood	Dark brown	0	-0.2	3.2	1
47	3/30/00	Hallway	Walls	Plaster	White	0	-0.3	3.2	1
48	3/30/00	Hallway	Walls	Plaster	White	0.01	0.3	10.1	2.5
49	3/30/00	Hallway	Walls	Plaster	White	0	0.1	5.5	1
50	3/30/00	Hallway	Ceiling	Plaster	White	0	0.1	3.1	1
51	3/30/00	Hallway	Ceiling	Plaster	White	0	-0.2	3.1	1
52	3/30/00	Hallway	Ceiling	Plaster	White	0	-0.2	3.1	1
53	3/30/00	Bathroom	Door	Wood	Dark brown	0	-0.1	3.1	1
54	3/30/00	Bathroom	Door	Wood	Dark brown	0	0.1	3.1	1
55	3/30/00	Bathroom	Door	Wood	Dark brown	0	-0.2	5.5	1
56	3/30/00	Bathroom	Door jamb	Wood	Dark brown	0	0	5.5	1
57	3/30/00	Bathroom	Door jamb	Wood	Dark brown	0.01	0	5.5	1
58	3/30/00	Bathroom	Door jamb	Wood	Dark brown	0	0.5	5.1	1
59	3/30/00	Bathroom	Door molding	Wood	Dark brown	0	0.3	3	1
60	3/30/00	Bathroom	Door molding	Wood	Dark brown	0	-0.8	3	1
61	3/30/00	Bathroom	Door molding	Wood	Dark brown	0	0.1	3.1	1
62	3/30/00	Bathroom	Floor	Ceramic tile	Brown	0.01	0.1	3.1	1
63	3/30/00	Bathroom	Floor	Ceramic tile	Brown	0	0.1	3.1	1
64	3/30/00	Bathroom	Floor	Ceramic tile	Brown	0.01	0.1	5.5	1.3
65	3/30/00	Bathroom	Walls	Plaster	Beige	0	-0.2	5.5	1
66	3/30/00	Bathroom	Walls	Plaster	Beige	0	0	5.5	1
67	3/30/00	Bathroom	Walls	Plaster	Beige	0	-0.4	3.2	1
68	3/30/00	Bathroom	Ceiling	Plaster	White	0	-0.6	3.2	1
69	3/30/00	Bathroom	Ceiling	Plaster	White	0	-0.3	3.2	1
70	3/30/00	Bathroom	Ceiling	Plaster	White	0	0.3	5.5	1
71	3/30/00	Bathroom	Walls	Ceramic tile	Brown	>>5.0	15.5	2.3	1.7
72	3/30/00	Bathroom	Walls	Ceramic tile	Brown	>>5.0	14.8	2.3	1.8
73	3/30/00	Bathroom	Walls	Ceramic tile	Brown	>>5.0	14.3	2.3	2

NOTE: Positive lead-based paint components are highlighted in red.

TABLE 1.0

FORT McCLELLAN
CALHOUN COUNTY, ALABAMA
BUILDING #57

LEAD-BASED PAINT XRF SAMPLING RESULTS

XRF Sample No.	Date	Location	Component	Substrate	Color	L-Shell XRF Results (mg/cm2)	K-Shell XRF Results (mg/cm2)	Sampling Duration (seconds)	Depth Index of Lead Paint
74	3/30/00	Bedroom	Door	Wood	Dark brown	0	-0.2	3.1	1
75	3/30/00	Bedroom	Door	Wood	Dark brown	0	0.1	3.1	1
76	3/30/00	Bedroom	Door	Wood	Dark brown	0	0.4	3.1	1
77	3/30/00	Bedroom	Door jamb	Wood	Dark brown	0.01	-0.8	5.1	1.2
78	3/30/00	Bedroom	Door jamb	Wood	Dark brown	0	-0.5	3	1
79	3/30/00	Bedroom	Door jamb	Wood	Dark brown	0	0	3	1
80	3/30/00	Bedroom	Door molding	Wood	Dark brown	0	0.1	3.1	1
81	3/30/00	Bedroom	Door molding	Wood	Dark brown	0	0.1	3.1	1
82	3/30/00	Bedroom	Door molding	Wood	Dark brown	0	0.1	3.1	1
83	3/30/00	Bedroom	Window sill	Wood	Dark brown	0	0.2	5.5	1
84	3/30/00	Bedroom	Window sill	Wood	Dark brown	0	-0.4	3.2	1
85	3/30/00	Bedroom	Window sill	Wood	Dark brown	0	-0.3	3.2	1
86	3/30/00	Bedroom	Walls	Plaster	White	0	-0.1	3.2	1
87	3/30/00	Bedroom	Walls	Plaster	White	0	-0.2	3.2	1
88	3/30/00	Bedroom	Walls	Plaster	White	0	-0.3	3.2	1
89	3/30/00	Bedroom	Walls	Plaster	White	0.01	-0.2	3.2	1
90	3/30/00	Bedroom	Ceiling	Plaster	White	0	-0.3	3	1
91	3/30/00	Bedroom	Ceiling	Plaster	White	0	0	3	1
92	3/30/00	Bedroom	Ceiling	Plaster	White	0	0.6	3.1	1
93	3/30/00	Bedroom	Window casing	Wood	Dark brown	0.01	0	3.1	1
94	3/30/00	Bedroom	Window casing	Wood	Dark brown	0.01	0.3	3.1	1
95	3/30/00	Bedroom	Window casing	Wood	Dark brown	0.01	0.1	3.1	1
96	3/30/00	Bedroom	Window apron	Wood	Dark brown	0	-0.2	3.1	1
97	3/30/00	Bedroom	Window apron	Wood	Dark brown	0	0.1	3.1	1
98	3/30/00	Bedroom	Window apron	Wood	Dark brown	0.01	0	3.1	1
				UNIT #21					
100	3/30/00	Living room	Door	Metal	Dark brown	0.16	-0.3	3.2	6.4
101	3/30/00	Living room	Door	Wood	Dark brown	0.02	0	3.2	1.3
102	3/30/00	Living room	Door	Wood	Dark brown	0.02	0.2	5.6	1.1
103	3/30/00	Living room	Door jamb	Metal	Dark brown	0.01	-0.3	4.8	1
104	3/30/00	Living room	Door jamb	Wood	Dark brown	0.01	0.2	4.7	1
105	3/30/00	Living room	Door jamb	Wood	Dark brown	0.02	0	4.5	1
106	3/30/00	Living room	Door molding	Metal	Dark brown	0.02	-0.1	5.6	1
107	3/30/00	Living room	Door molding	Wood	Dark brown	0.07	0.1	5.6	2.1
108	3/30/00	Living room	Door molding	Wood	Dark brown	0.01	0.6	3.2	1
109	3/30/00	Living room	Window sill	Wood	Dark brown	0	0.2	3	1
110	3/30/00	Living room	Window sill	Wood	Dark brown	0	0.2	3.1	1
111	3/30/00	Living room	Window sill	Wood	Dark brown	0	0.3	3.1	1
112	3/30/00	Living room	Window casing	Wood	Dark brown	0	1	3.1	1
113	3/30/00	Living room	Window casing	Wood	Dark brown	0.01	-0.2	3.1	1
114	3/30/00	Living room	Window casing	Wood	Dark brown	0.01	-0.5	3.1	1
115	3/30/00	Living room	Window apron	Wood	Dark brown	0	0.6	3.1	1
116	3/30/00	Living room	Window apron	Wood	Dark brown	0	0.1	3.1	1
117	3/30/00	Living room	Window apron	Wood	Dark brown	0	0.2	3.1	1
118	3/30/00	Living room	Walls	Plaster	White	0.01	0.2	7.8	1.3
119	3/30/00	Living room	Walls	Plaster	White	0	-0.1	5.5	1
120	3/30/00	Living room	Walls	Plaster	White	0	-0.2	3.2	1
121	3/30/00	Living room	Walls	Plaster	White	0	-0.1	5.5	1
122	3/30/00	Living room	Ceiling	Plaster	White	0	0.3	10.1	1
123	3/30/00	Living room	Ceiling	Plaster	White	0.01	-0.1	3.2	1
124	3/30/00	Living room	Ceiling	Plaster	White	0	0.1	7.8	1
125	3/30/00	Kitchen	Ceiling	Plaster	White	0.14	0.2	7.8	10
126	3/30/00	Kitchen	Ceiling	Plaster	White	0	-0.2	3.2	1
127	3/30/00	Kitchen	Ceiling	Plaster	White	0.02	0.6	7.8	2.8
128	3/30/00	Kitchen	Ceiling	Plaster	White	0	-0.2	3	1
129	3/30/00	Kitchen	Cabinets	Wood	Dark brown	0	-0.1	3.1	1
130	3/30/00	Kitchen	Cabinets	Wood	Dark brown	0	-0.3	3.1	1
131	3/30/00	Kitchen	Cabinets	Wood	Dark brown	0	-0.1	3.1	1
132	3/30/00	Hallway	Door	Wood	Dark brown	0.01	-0.7	3.1	1
133	3/30/00	Hallway	Door	Wood	Dark brown	0	0	3	1
134	3/30/00	Hallway	Door	Wood	Dark brown	0	-0.1	3	1
135	3/30/00	Hallway	Door jamb	Wood	Dark brown	0	0.4	3	1
136	3/30/00	Hallway	Door jamb	Wood	Dark brown	0	-0.2	3	1
137	3/30/00	Hallway	Door jamb	Wood	Dark brown	0	0.6	3.1	1
138	3/30/00	Hallway	Door molding	Wood	Dark brown	0	0.3	3.1	1
139	3/30/00	Hallway	Door molding	Wood	Dark brown	0	0.1	3.1	1
140	3/30/00	Hallway	Door molding	Wood	Dark brown	0	-0.1	3.1	1
141	3/30/00	Hallway	Walls	Plaster	White	0	-0.7	3.2	1
142	3/30/00	Hallway	Walls	Plaster	White	0	0.1	5.5	1
143	3/30/00	Hallway	Walls	Plaster	White	0	-0.1	5.5	1
144	3/30/00	Hallway	Walls	Plaster	White	0.02	0.2	7.7	2.5
145	3/30/00	Hallway	Ceiling	Plaster	White	0	-0.1	5.5	1
146	3/30/00	Hallway	Ceiling	Plaster	White	0	-0.3	3.2	1
147	3/30/00	Hallway	Ceiling	Plaster	White	0	-0.3	3.2	1
148	3/30/00	Bathroom	Door	Wood	Dark brown	0	0.5	3.1	1
149	3/30/00	Bathroom	Door	Wood	Dark brown	0.02	0.2	3	1.7
150	3/30/00	Bathroom	Door	Wood	Dark brown	0	0.4	3.1	1

NOTE: Positive lead-based paint components are highlighted in red.

TABLE 1.0

FORT McCLELLAN
CALHOUN COUNTY, ALABAMA
BUILDING #57

LEAD-BASED PAINT XRF SAMPLING RESULTS

XRF Sample No.	Date	Location	Component	Substrate	Color	L-Shell XRF Results (mg/cm2)	K-Shell XRF Results (mg/cm2)	Sampling Duration (seconds)	Depth Index of Lead Paint
151	3/30/00	Bathroom	Door jamb	Wood	Dark brown	0.01	-0.6	3	1.1
152	3/30/00	Bathroom	Door jamb	Wood	Dark brown	0	-0.1	3	1
153	3/30/00	Bathroom	Door jamb	Wood	Dark brown	0	0.5	3	1
154	3/30/00	Bathroom	Door molding	Wood	Dark brown	0	-0.7	3.1	1
155	3/30/00	Bathroom	Door molding	Wood	Dark brown	0	0	3.1	1
156	3/30/00	Bathroom	Door molding	Wood	Dark brown	0	-0.2	3.1	1
157	3/30/00	Bathroom	Walls	Plaster	Beige	0	-0.2	3.2	1
158	3/30/00	Bathroom	Walls	Plaster	Beige	0	0.1	5.5	1
159	3/30/00	Bathroom	Walls	Plaster	Beige	0	0	5.5	1
160	3/30/00	Bathroom	Walls	Plaster	Beige	0	0	5.5	1
161	3/30/00	Bathroom	Walls	Ceramic tile	Brown	>>5.0	15.9	3.9	1.5
162	3/30/00	Bathroom	Walls	Ceramic tile	Brown	>>5.0	13.9	2.3	1.7
163	3/30/00	Bathroom	Walls	Ceramic tile	Brown	>>5.0	15.2	2.3	2
164	3/30/00	Bedroom	Door	Wood	Dark brown	0	-0.3	20.4	1
165	3/30/00	Bedroom	Door	Wood	Dark brown	0	-0.1	20.5	1
166	3/30/00	Bedroom	Door	Wood	Dark brown	0	-0.1	20.6	1
167	3/30/00	Bathroom	Ceiling	Plaster	White	0	-0.1	12.3	1
168	3/30/00	Bathroom	Ceiling	Plaster	White	0	-0.2	10	1
169	3/30/00	Bathroom	Ceiling	Plaster	White	0	0.2	10	1
170	3/30/00	Bedroom	Door jamb	Wood	Dark brown	0	0	7.2	1
171	3/30/00	Bedroom	Door jamb	Wood	Dark brown	0	0	9.6	1
172	3/30/00	Bedroom	Door jamb	Wood	Dark brown	0	0.3	5.3	1
173	3/30/00	Bedroom	Door molding	Wood	Dark brown	0	-0.2	9.8	1
174	3/30/00	Bedroom	Door molding	Wood	Dark brown	0	0.2	7.5	1
175	3/30/00	Bedroom	Door molding	Wood	Dark brown	0	0.1	7.5	1
176	3/30/00	Bedroom	Window sill	Wood	Dark brown	0	-0.3	7.1	1
177	3/30/00	Bedroom	Window sill	Wood	Dark brown	0	-0.5	5.3	1
178	3/30/00	Bedroom	Window sill	Wood	Dark brown	0	0	7.5	1
179	3/30/00	Bedroom	Window casing	Wood	Dark brown	0	0	7.4	1
180	3/30/00	Bedroom	Window casing	Wood	Dark brown	0	0	9.8	1
181	3/30/00	Bedroom	Window casing	Wood	Dark brown	0	0.4	7.1	1
182	3/30/00	Bedroom	Window apron	Wood	Dark brown	0	-0.2	5.3	1
183	3/30/00	Bedroom	Window apron	Wood	Dark brown	0.01	0	7.5	1.4
184	3/30/00	Bedroom	Window apron	Wood	Dark brown	0	-0.1	5.2	1
185	3/30/00	Bedroom	Walls	Plaster	White	0.01	0.1	12.4	1.7
186	3/30/00	Bedroom	Walls	Plaster	White	0	-0.3	10.1	1
187	3/30/00	Bedroom	Walls	Plaster	White	0	0.1	10.1	1
188	3/30/00	Bedroom	Walls	Plaster	White	0.04	-0.1	17	7.3
189	3/30/00	Bedroom	Ceiling	Plaster	White	0	0	21.6	1
190	3/30/00	Bedroom	Ceiling	Plaster	White	0	-0.1	21.6	1
191	3/30/00	Bedroom	Ceiling	Plaster	White	0	-0.1	14.3	1
UNIT #23									
192	3/30/00	Living room	Walls	Plaster	White	0	0	10.1	1
193	3/30/00	Kitchen	Walls	Plaster	White	0.12	-0.2	17.1	10
194	3/30/00	Hallway	Walls	Plaster	White	0	0.1	7.8	1
195	3/30/00	Bathroom	Walls	Plaster	Beige	0.02	-0.1	7.7	3
196	3/30/00	Bedroom	Walls	Plaster	White	0.01	-0.1	14.6	2
UNIT #24									
197	3/30/00	Living room	Walls	Plaster	White	0	0	7.8	1
198	3/30/00	Kitchen	Walls	Plaster	White	0	0.2	10.2	1
199	3/30/00	Hallway	Walls	Plaster	White	0	0	7.8	1
200	3/30/00	Bathroom	Floor	Ceramic tile	Beige	0	0	12.4	1
201	3/30/00	Bedroom	Walls	Plaster	White	0.03	0	12.4	5.3
202	3/30/00	Bedroom	Walls	Plaster	White	0	0.2	7.8	1
UNIT #25									
203	3/30/00	Living room	Walls	Plaster	White	0	0	10.1	1
204	3/30/00	Kitchen	Walls	Plaster	White	0.05	0	7.8	4.5
205	3/30/00	Hallway	Walls	Plaster	White	0	0.1	10	1
206	3/30/00	Bathroom	Floor	Ceramic tile	Beige	0.02	-0.3	7.8	2.7
207	3/30/00	Bedroom	Walls	Plaster	White	0	0.2	7.8	1
208	3/30/00	Bedroom	Walls	Plaster	White	0.01	-0.2	7.8	1.5
UNIT #4									
209	3/30/00	Living room	Walls	Plaster	White	0	0	10.1	1.2
210	3/30/00	Kitchen	Walls	Plaster	White	0.02	0.1	10.1	2.3
211	3/30/00	Hallway	Walls	Plaster	White	0	-0.1	10.1	1
212	3/30/00	Bathroom	Floor	Ceramic tile	Beige	0	-0.1	16.6	1
213	3/30/00	Bedroom	Walls	Plaster	White	0	0.1	10.1	1.3
214	3/30/00	Bedroom	Walls	Plaster	White	0	0.1	9.8	1

NOTE: Positive lead-based paint components are highlighted in red.

TABLE 1.0

FORT McCLELLAN
CALHOUN COUNTY, ALABAMA
BUILDING #57

LEAD-BASED PAINT XRF SAMPLING RESULTS

XRF Sample No.	Date	Location	Component	Substrate	Color	L-Shell XRF Results (mg/cm2)	K-Shell XRF Results (mg/cm2)	Sampling Duration (seconds)	Depth Index of Lead Paint
				UNIT #3					
215	3/30/00	Living room	Walls	Plaster	White	0	0.1	9.6	1
216	3/30/00	Kitchen	Walls	Plaster	White	0.11	-0.2	21.7	10
217	3/30/00	Hallway	Walls	Plaster	White	0.04	-0.5	10.1	6
218	3/30/00	Bathroom	Floor	Ceramic tile	Beige	0	0.1	12.3	1
219	3/30/00	Bedroom	Walls	Plaster	White	0.04	-0.3	10.1	5.8
220	3/30/00	Bedroom	Walls	Plaster	White	0.01	0	10.1	2
				UNIT #3					
221	3/30/00	Living room	Walls	Plaster	White	0	-0.2	10.1	1
222	3/30/00	Kitchen	Walls	Plaster	White	0.06	0.1	10.2	7.5
223	3/30/00	Hallway	Walls	Plaster	White	0.04	0	10.1	5.5
224	3/30/00	Bathroom	Floor	Ceramic tile	Beige	0	0.1	12.4	1
225	3/30/00	Bedroom	Walls	Plaster	White	0	0.1	10.1	1
				UNIT #1					
226	3/30/00	Living room	Walls	Plaster	White	0	-0.1	11.8	1
227	3/30/00	Kitchen	Walls	Plaster	White	0.05	-0.3	12.4	5.3
228	3/30/00	Hallway	Walls	Plaster	White	0	0.2	10.1	1
229	3/30/00	Bathroom	Floor	Ceramic tile	Beige	0	0	14.4	1
230	3/30/00	Bedroom	Walls	Plaster	White	0	0.1	14.6	1
				UNIT : Mac Donnell Suite					
231	3/30/00	Living room	Walls	Plaster	White	0	0	21.6	1.1
232	3/30/00	Kitchen	Walls	Plaster	White	0	0.1	21.6	1
233	3/30/00	Hallway	Walls	Plaster	White	0.01	-0.1	10.2	2.1
234	3/30/00	Bathroom	Floor	Ceramic tile	Beige	0.01	0	7.8	2.2
235	3/30/00	Bedroom	Walls	Plaster	White	0	0	10.1	1
				Exterior of Building # 57					
236	3/30/00	Support columns	Column	Steel	Dark brown	>>5.0	4.5	4.9	6.9
237	3/30/00	Support columns	Column	Steel	Dark brown	>>5.0	5	4.8	6.9
238	3/30/00	Support columns	Column	Steel	Dark brown	>>5.0	5.4	5.2	8.3
239	3/30/00	Exterior doors	Door	Metal	Dark brown	0.08	0.1	7.7	4.7
240	3/30/00	Exterior doors	Door	Metal	Dark brown	0.05	0	16.6	4.8
241	3/30/00	Exterior doors	Door	Metal	Dark brown	0.03	0	21.1	3.5
242	3/30/00	Exterior tread	Tread	Steel	Dark brown	0.98	1.5	22.7	4.4
243	3/30/00	Exterior tread	Tread	Steel	Dark brown	0.3	0.1	20.6	3.2
244	3/30/00	Exterior tread	Tread	Steel	Dark brown	1.77	3.1	44.1	4.1
245	3/30/00	Steel risers	Risers	Steel	Dark brown	3.19	1.1	3	6.7
246	3/30/00	Steel risers	Risers	Steel	Dark brown	>>5.0	3.7	0.9	6
247	3/30/00	Steel risers	Risers	Steel	Dark brown	>>5.0	2.8	3	6
248	3/30/00	Steel stringers	Stringers	Steel	Dark brown	3.97	2.6	2.8	5.6
249	3/30/00	Steel stringers	Stringers	Steel	Dark brown	3.06	2.8	24.3	3.8
250	3/30/00	Steel stringers	Stringers	Steel	Dark brown	>>5.0	5.2	2.6	5.9
251	3/30/00	Steel baseboard	Baseboard	Steel	Dark brown	>>5.0	6.8	5.1	7.5
252	3/30/00	Steel baseboard	Baseboard	Steel	Dark brown	>>5.0	6.2	5.1	10
253	3/30/00	Steel baseboard	Baseboard	Steel	Dark brown	2.97	3.8	24.6	10
254	3/30/00	Metal post	post	Metal	Dark brown	3.46	2.5	22.8	6.1
255	3/30/00	Metal post	post	Metal	Dark brown	3.97	3.6	20.2	3.9
256	3/30/00	Metal post	post	Metal	Dark brown	1.47	1.4	20.5	2.3
257	3/30/00	Hand rail	railing	Metal	Dark brown	>>5.0	2.6	22.7	8.1
258	3/30/00	Hand rail	railing	Metal	Dark brown	3.92	3	20.4	5.6
259	3/30/00	Hand rail	railing	Metal	Dark brown	3.42	3	21.8	3.5
260	3/30/00	Steel over head	Soffit	Steel	Dark brown	1.38	1	64.5	8
261	3/30/00	Steel over head	Soffit	Steel	Dark brown	0.76	0.7	44	3.3
262	3/30/00	Steel over head	Soffit	Steel	Dark brown	0.63	0.6	22.8	8.3
263	3/30/00	Support beams	beams	Steel	Dark brown	3.7	3.8	20.4	3.7
264	3/30/00	Support beams	beams	Steel	Dark brown	>>5.0	6.5	7.4	10
265	3/30/00	Support beams	beams	Steel	Dark brown	3.32	2.2	22.7	8.5
266	3/30/00	Calibration				1.04	0.4	21.3	1
267	3/30/00	Calibration				1.01	0.5	21.3	1
268	3/30/00	Calibration				1.17	0.6	22.9	1.2
269	3/30/00	Calibration				0.63	0	50.7	0
270	3/30/00	Calibration				1.14	0.2	25.5	1.1
271	3/30/00	Calibration				1.09	0.2	21.4	1.1
272	3/30/00	Calibration				0.98	0.4	21.4	1
273	3/30/00	Exterior door header	header	Wood	Dark brown	0	-0.2	21	1
274	3/30/00	Exterior door header	header	Wood	Dark brown	0.03	0	21.1	3.6
275	3/30/00	Exterior door header	header	Wood	Dark brown	0.12	-0.1	22.8	6.3

NOTE: Positive lead-based paint components are highlighted in red.

TABLE 1.0

FORT McCLELLAN
CALHOUN COUNTY, ALABAMA
BUILDING #57

LEAD-BASED PAINT XRF SAMPLING RESULTS

XRF Sample No.	Date	Location	Component	Substrate	Color	L-Shell XRF Results (mg/cm2)	K-Shell XRF Results (mg/cm2)	Sampling Duration (seconds)	Depth Index of Lead Paint
276	3/30/00	Window header	header	Wood	Dark brown	0.01	-0.3	20.9	1.3
277	3/30/00	Window header	header	Wood	Dark brown	0.04	-0.1	21	2
278	3/30/00	Window header	header	Wood	Dark brown	0.02	-0.2	20.9	1.4
279	3/30/00	Wood casing	casing	Wood	Dark brown	0.63	0.6	21.1	2.3
280	3/30/00	Wood casing	casing	Wood	Dark brown	0.43	0.8	23.3	2.1
281	3/30/00	Wood casing	casing	Wood	Dark brown	0.61	0.6	19.2	2.8
282	3/30/00	Exterior doors jamb	Door jamb	Metal	Dark brown	0.36	0.4	21.9	1.6
283	3/30/00	Exterior doors jamb	Door jamb	Metal	Dark brown	0.29	0.1	20.1	1.6
284	3/30/00	Exterior doors jamb	Door jamb	Metal	Dark brown	0.45	0.5	22	2.3
285	3/30/00	Wood over head	Soffit	Wood	Dark brown	0.79	0.5	45.8	4.4
286	3/30/00	Wood over head	Soffit	Wood	Dark brown	0.45	0.4	24.4	2.8
287	3/30/00	Wood over head	Soffit	Wood	Dark brown	0.72	0.1	28.4	5.3
				UNIT #21					
288	3/30/00	Closet	shelves	Wood	White	0	-0.6	7.3	1
289	3/30/00	Closet	shelves	Wood		0	-0.4	9.3	1
290	3/30/00	Closet	shelves	Wood		0	-0.1	9.6	1
291	3/30/00	Bathroom	floor	Ceramic tile	Beige	0.04	0.1	43.4	5.3
292	3/30/00	Bathroom	floor	Ceramic tile	Beige	0.02	-0.1	23.4	2
293	3/30/00	Bathroom	floor	Ceramic tile	Beige	0.01	0.1	25.6	1.9
294	3/30/00	Closet	shelves	Wood	White	0	-0.1	13.9	1.7
295	3/30/00	Closet	shelves	Wood	White	0	-0.5	11.5	1
296	3/30/00	Closet	shelves	Wood	White	0	0	11.6	1
				UNIT #22					
297	3/30/00	Hall closet	shelves	Wood	White	0.02	-0.1	23.2	1.5
298	3/30/00	Hall closet	shelves	Wood	White	0	-0.3	13.9	1
299	3/30/00	Hall closet	shelves	Wood	White	0	-0.1	11.8	1
300	3/30/00	Hall closet	shelves	Wood	White	0.01	0.2	11.7	3.2
301	3/30/00	Bathroom	floor	Ceramic tile	Beige	0	-0.3	14	1
302	3/30/00	Bathroom	floor	Ceramic tile	Beige	0	0.1	9.5	1
303	3/30/00	Bathroom	floor	Ceramic tile	Beige	0	-0.1	9.3	1
304	3/30/00	Hall closet	shelves	Wood	White	0	-0.3	12.2	1
305	3/30/00	Hall closet	shelves	Wood	White	0.01	-0.1	21.2	1
306	3/30/00	Hall closet	shelves	Wood	White	0.06	0	21.2	4.6
307	3/30/00	Living room	Radiator	Metal	Grey	0.01	0	16.4	1.5
				UNIT #23					
308	3/30/00	Hall closet	shelves	Wood	White	0	-0.2	9.6	1
309	3/30/00	Hall closet	shelves	Wood	White	0	0.1	7.4	1
310	3/30/00	Hall closet	shelves	Wood	White	0	0	7.4	1
311	3/30/00	Hall closet	shelves	Wood	White	0.01	-0.9	0.9	1
312	3/30/00	Hall closet	shelves	Wood	White	0	0.1	7.3	1
313	3/30/00	Bathroom	floor	Ceramic tile	Beige	0	0.1	9.2	1
314	3/30/00	Bathroom	floor	Ceramic tile	Beige	0.02	0.2	20.1	3.1
315	3/30/00	Bathroom	floor	Ceramic tile	Beige	0.01	0	21.2	1
316	3/30/00	Bathroom	floor	Ceramic tile	Beige	0	0.1	14.4	1.3
317	3/30/00	Bathroom	floor	Ceramic tile	Beige	0	0.1	12.2	1
				UNIT #24					
318	3/30/00	Hall closet	shelves	Wood	White	0	-0.1	11.8	1
319	3/30/00	Hall closet	shelves	Wood	White	0	-0.1	9.3	1
320	3/30/00	Hall closet	shelves	Wood	White	0	0.3	7.3	1
321	3/30/00	Hall closet	shelves	Wood	White	0	-0.2	9.6	1
322	3/30/00	Hall closet	shelves	Wood	White	0	-0.6	9.1	1
323	3/30/00	Hall closet	shelves	Wood	White	0	-0.3	5.2	1
324	3/30/00	Bedroom closet	shelves	Wood	White	0	-0.3	9.1	1
325	3/30/00	Bedroom closet	shelves	Wood	White	0	-0.1	11.8	1
326	3/30/00	Bedroom closet	shelves	Wood	White	0.01	-0.1	25.7	1.4
327	3/30/00	Bathroom	floor	Ceramic tile	Beige	0.06	0.2	55	10
328	3/30/00	Bathroom	floor	Ceramic tile	Beige	0	-0.1	14.4	1
329	3/30/00	Bathroom	floor	Ceramic tile	Beige	0.01	-0.2	21.2	1
				UNIT #25					
330	3/30/00	Hall closet	shelves	Wood	White	0	0.4	9.6	1
331	3/30/00	Hall closet	shelves	Wood	White	0	-0.2	11.8	1
332	3/30/00	Hall closet	shelves	Wood	White	0	0	9.4	1
333	3/30/00	Hall closet	shelves	Wood	White	0	0.1	9.7	1
334	3/30/00	Hall closet	shelves	Wood	White	0	-0.2	9.7	1
335	3/30/00	Hall closet	shelves	Wood	White	0	0.1	9.7	1

NOTE: Positive lead-based paint components are highlighted in red.

TABLE 1.0

FORT McCLELLAN
CALHOUN COUNTY, ALABAMA
BUILDING #57

LEAD-BASED PAINT XRF SAMPLING RESULTS

XRF Sample No.	Date	Location	Component	Substrate	Color	L-Shell XRF Results (mg/cm2)	K-Shell XRF Results (mg/cm2)	Sampling Duration (seconds)	Depth Index of Lead Paint
336	3/30/00	Bedroom closet	shelves	Wood	White	0	-0.2	7.3	1
337	3/30/00	Bedroom closet	shelves	Wood	White	0	-0.3	9.4	1
338	3/30/00	Bedroom closet	shelves	Wood	White	0	-0.3	11.6	1
339	3/30/00	Bathroom	floor	Ceramic tile	Beige	0.01	-0.1	19	2.6
340	3/30/00	Bathroom	floor	Ceramic tile	Beige	0.01	0	14.4	2.3
341	3/30/00	Bathroom	floor	Ceramic tile	Beige	0.01	0.1	21.2	1.2
				UNIT #4					
342	3/30/00	Hall closet	shelves	Wood	White	0	0	5.3	1
343	3/30/00	Hall closet	shelves	Wood	White	0	-0.2	7.4	1
344	3/30/00	Hall closet	shelves	Wood	White	0	-0.3	11.5	1
345	3/30/00	Hall closet	shelves	Wood	White	0	-0.1	7.5	1
346	3/30/00	Hall closet	shelves	Wood	White	0	0.4	7.5	1
347	3/30/00	Hall closet	shelves	Wood	White	0	-0.1	5.3	1
348	3/30/00	Bedroom closet	shelves	Wood	White	0	0.3	5.2	1
349	3/30/00	Bedroom closet	shelves	Wood	White	0	0	9.4	1
350	3/30/00	Bedroom closet	shelves	Wood	White	0	0.2	9.5	1
351	3/30/00	Bathroom	floor	Ceramic tile	Beige	0.02	0.4	21.1	2.9
352	3/30/00	Bathroom	floor	Ceramic tile	Beige	0.02	0.5	13.9	4.1
353	3/30/00	Bathroom	floor	Ceramic tile	Beige	0.02	0.3	25.5	2.4
				UNIT #3					
354	3/30/00	Hall closet	shelves	Wood	White	0	-0.1	5.2	1
355	3/30/00	Hall closet	shelves	Wood	White	0	-0.2	5.2	1
356	3/30/00	Hall closet	shelves	Wood	White	0	-0.3	7.4	1
357	3/30/00	Hall closet	shelves	Wood	White	0	-0.3	14	1
358	3/30/00	Hall closet	shelves	Wood	White	0	-0.5	5.2	1
359	3/30/00	Hall closet	shelves	Wood	White	0	0	7.3	1
360	3/30/00	Bathroom	floor	Ceramic tile	Beige	0.03	0.2	9.7	4.7
361	3/30/00	Bathroom	floor	Ceramic tile	Beige	0.02	0.2	11.9	1.9
362	3/30/00	Bathroom	floor	Ceramic tile	Beige	0.01	0.3	7.7	1.3
				UNIT #2					
363	3/30/00	Hall closet	shelves	Wood	White	0	-0.3	14	1
364	3/30/00	Hall closet	shelves	Wood	White	0	-0.2	7	1
365	3/30/00	Hall closet	shelves	Wood	White	0.01	-0.5	7.4	1.2
366	3/30/00	Hall closet	shelves	Wood	White	0	0.5	7.3	1
367	3/30/00	Hall closet	shelves	Wood	White	0	-0.3	5.1	1
368	3/30/00	Hall closet	shelves	Wood	White	0	0.4	7.2	1
369	3/30/00	Bathroom	floor	Ceramic tile	Beige	0.01	0.2	7.7	1.8
370	3/30/00	Bathroom	floor	Ceramic tile	Beige	0	0.1	11.8	1
371	3/30/00	Bathroom	floor	Ceramic tile	Beige	0.01	0.3	21.3	1
				UNIT #1					
372	3/30/00	Hall closet	shelves	Wood	White	0	-0.1	9.1	1
373	3/30/00	Hall closet	shelves	Wood	White	0	0.1	7.1	1
374	3/30/00	Hall closet	shelves	Wood	White	0	-0.3	9.5	1
375	3/30/00	Hall closet	shelves	Wood	White	0	0.3	7.5	1
376	3/30/00	Hall closet	shelves	Wood	White	0	0.2	5.3	1
377	3/30/00	Hall closet	shelves	Wood	White	0	0	5.3	1
378	3/30/00	Bathroom	floor	Ceramic tile	Beige	0.02	0.2	21.2	2.1
379	3/30/00	Bathroom	floor	Ceramic tile	Beige	0.01	0.2	12.2	1.4
380	3/30/00	Bathroom	floor	Ceramic tile	Beige	0.02	0.3	14.4	5
				UNIT : Mac Donnell Suite					
381	3/30/00	Hall closet	shelves	Wood	White	0	0	7.3	1
382	3/30/00	Hall closet	shelves	Wood	White	0	0	9.5	1.1
383	3/30/00	Hall closet	shelves	Wood	White	0	0	7.4	1
384	3/30/00	Hall closet	shelves	Wood	White	0	0.1	5.3	1
385	3/30/00	Hall closet	shelves	Wood	White	0	-0.2	5.2	1
386	3/30/00	Hall closet	shelves	Wood	White	0	-0.1	5.2	1
387	3/30/00	Bathroom	floor	Ceramic tile	Beige	0.08	0	43.2	10
388	3/30/00	Bathroom	floor	Ceramic tile	Beige	0.01	0.3	14.4	1.3
389	3/30/00	Bathroom	floor	Ceramic tile	Beige	0.04	0.6	12.2	6.4
390	3/30/00	Calibration				1.09	0.3	23.3	1.1
391	3/30/00	Calibration				1.14	0.1	21.3	1.1
392	3/30/00	Calibration				1.1	0.3	21.3	1.1

NOTE: Positive lead-based paint components are highlighted in red.

TABLE 1.0

FORT McCLELLAN
CALHOUN COUNTY, ALABAMA
BUILDING #57

LEAD-BASED PAINT XRF SAMPLING RESULTS

XRF Sample No.	Date	Location	Component	Substrate	Color	L-Shell XRF Results (mg/cm2)	K-Shell XRF Results (mg/cm2)	Sampling Duration (seconds)	Depth Index of Lead Paint
UNIT : Laundry room									
1	3/31/00	Calibration				0.63	0	50.7	0
2	3/31/00	Calibration				0.98	0.3	21.5	1
3	3/31/00	Calibration				1.05	0.3	21.4	1
4	3/31/00	Calibration				1.14	0.5	21.4	1.1
5	3/31/00	Laundry room 2nd flr	Door	Metal	Tan	0.06	0.3	21.9	2.4
6	3/31/00	Laundry room 2nd flr	Door jamb / molding	Metal	Tan	0.06	0.1	21.9	2.6
7	3/31/00	Laundry room 2nd flr	Window sash	Wood	Tan	0.13	0.1	21.9	9.5
8	3/31/00	Laundry room 2nd flr	Window casing	Wood	Tan	0.03	0	21.6	2.9
9	3/31/00	Laundry room 2nd flr	Walls	Plaster	White	0.06	0	21.3	5.2
10	3/31/00	Laundry room 2nd flr	Walls	Plaster	White	0.01	0.2	19.1	1
11	3/31/00	Laundry room 2nd flr	Walls	Plaster	White	0.02	-0.2	21.3	3
12	3/31/00	Laundry room 2nd flr	Walls	Plaster	White	0.07	0	21.3	10
13	3/31/00	Laundry room 2nd flr	Ceiling	Plaster	White	0	0.2	21.6	1
UNIT : Bathroom									
14	3/31/00	Bathroom 2nd flr	Door	Metal	Tan	0.07	0.1	21.8	2.1
15	3/31/00	Bathroom 2nd flr	Door jamb	Metal	Tan	0.05	-0.3	14.7	1.5
16	3/31/00	Bathroom 2nd flr	Shelves	Wood	Tan	0	0	7.5	1
17	3/31/00	Bathroom 2nd flr	Sink	Metal	White	0.52	0.3	21.3	1.5
18	3/31/00	Bathroom 2nd flr	Walls	Plaster	White	0	-0.1	14.8	1
19	3/31/00	Bathroom 2nd flr	Walls	Plaster	White	0	0.1	10.1	1
20	3/31/00	Bathroom 2nd flr	Walls	Plaster	White	0.01	0	12.4	1.7
21	3/31/00	Bathroom 2nd flr	Walls	Plaster	White	0	0.2	10.1	1
22	3/31/00	Bathroom 2nd flr	Ceiling	Plaster	White	0	-0.1	14.7	1
23	3/31/00	Bathroom 2nd flr	Pipe hanger	Metal	Red	0.03	0.3	14.9	1.9
UNIT : Utility room									
24	3/31/00	Utility room 2nd flr	Door	Metal	Tan	0.05	0	24.2	1.5
25	3/31/00	Utility room 2nd flr	Door jamb / molding	Metal	Tan	0.03	-0.2	10.2	1
26	3/31/00	Utility room 2nd flr	Walls	Plaster	White	0.02	-0.1	12.4	1
27	3/31/00	Utility room 2nd flr	Walls	Plaster	White	0.03	-0.1	14.7	1
28	3/31/00	Utility room 2nd flr	Walls	Plaster	White	0.06	0	23.7	1.7
29	3/31/00	Utility room 2nd flr	Walls	Plaster	White	0.02	-0.1	14.7	1
30	3/31/00	Utility room 2nd flr	Ceiling	Plaster	White	0	0.2	12.4	1
UNIT : Bathroom									
31	3/31/00	Bathroom 1st flr	Door	Metal	Tan	0.06	0.2	12.6	1.3
32	3/31/00	Bathroom 1st flr	Door jamb	Metal	Tan	0.07	0.1	12.6	1.7
33	3/31/00	Bathroom 1st flr	Shelves	Wood	Tan	0	-0.1	13.9	1
34	3/31/00	Bathroom 1st flr	Sink	Metal	White	0.4	0.2	28.1	1.5
35	3/31/00	Bathroom 1st flr	Walls	Plaster	White	0	0.1	21.7	1
36	3/31/00	Bathroom 1st flr	Walls	Plaster	White	0.09	-0.1	14.7	10
37	3/31/00	Bathroom 1st flr	Walls	Plaster	White	0	-0.2	12.5	1
38	3/31/00	Bathroom 1st flr	Walls	Plaster	White	0	0.2	10.1	1
39	3/31/00	Bathroom 1st flr	Ceiling	Plaster	White	0	-0.2	12.4	1
UNIT : Laundry room									
40	3/31/00	Laundry room 1st flr	Door	Metal	Tan	0.01	0.2	31.2	1
41	3/31/00	Laundry room 1st flr	Door jamb	Metal	Tan	0.06	-0.1	14.8	3
42	3/31/00	Laundry room 1st flr	Window sash	Wood	Tan	0.06	-0.2	23.7	4.9
43	3/31/00	Laundry room 1st flr	Window casing	Wood	Tan	0.02	0.1	12.5	2.1
44	3/31/00	Laundry room 1st flr	Walls	Plaster	White	0.01	0.3	21.7	1
45	3/31/00	Laundry room 1st flr	Walls	Plaster	White	0	-0.1	21.6	1
46	3/31/00	Laundry room 1st flr	Walls	Plaster	White	0.01	-0.1	21.6	1.7
47	3/31/00	Laundry room 1st flr	Walls	Plaster	White	0	0.1	14.7	1
48	3/31/00	Laundry room 1st flr	Ceiling	Plaster	White	0	-0.2	21.7	1
49	3/31/00	Calibration				1.14	0.4	23.5	1.1
50	3/31/00	Calibration				0.95	0.5	21.5	1
51	3/31/00	Calibration				1.05	0.7	23.5	1
UNIT : Mac Donnell Suite									
1	4/3/00	Calibration				0.63	0	50.7	0
2	4/3/00	Calibration				1.01	0.5	23.3	1
3	4/3/00	Calibration				1	0.5	21.3	1
4	4/3/00	Calibration				1.33	0.5	25.5	1.2
5	4/3/00	Living room	Baseboard	Wood	Dark brown	0	0	5.3	1
6	4/3/00	Kitchen	Baseboard	Wood	Dark brown	0	0.2	7.6	1
7	4/3/00	Hallway	Baseboard	Wood	Dark brown	0	0.4	5.3	1
8	4/3/00	Bedroom	Baseboard	Wood	Dark brown	0	0	5.3	1

NOTE: Positive lead-based paint components are highlighted in red.

TABLE 1.0

FORT McCLELLAN
CALHOUN COUNTY, ALABAMA
BUILDING #57

LEAD-BASED PAINT XRF SAMPLING RESULTS

XRF Sample No.	Date	Location	Component	Substrate	Color	L-Shell XRF Results (mg/cm2)	K-Shell XRF Results (mg/cm2)	Sampling Duration (seconds)	Depth Index of Lead Paint
				UNIT : #1					
9	4/3/00	Living room	Baseboard	Wood	Dark brown	0	0.2	5.3	1
10	4/3/00	Kitchen	Baseboard	Wood	Dark brown	0	0.3	5.3	1
11	4/3/00	Hallway	Baseboard	Wood	Dark brown	0	-0.3	5.3	1
12	4/3/00	Bedroom	Baseboard	Wood	Dark brown	0.01	0.1	5.4	1
				UNIT : #2					
13	4/3/00	Living room	Baseboard	Wood	Dark brown	0	0	5.3	1
14	4/3/00	Kitchen	Baseboard	Wood	Dark brown	0	-0.5	5.3	1
15	4/3/00	Hallway	Baseboard	Wood	Dark brown	0	0.1	5.3	1
16	4/3/00	Bedroom	Baseboard	Wood	Dark brown	0	0.1	5.3	1
				UNIT : #3					
17	4/3/00	Living room	Baseboard	Wood	Dark brown	0	0.1	5.3	1
18	4/3/00	Kitchen	Baseboard	Wood	Dark brown	0	0.2	5.3	1
19	4/3/00	Hallway	Baseboard	Wood	Dark brown	0	0.1	5.3	1
20	4/3/00	Bedroom	Baseboard	Wood	Dark brown	0	0.1	5.4	1
21	4/3/00	Bedroom	Baseboard	Wood	Dark brown	0	0.1	5.3	1
				UNIT : #4					
22	4/3/00	Living room	Baseboard	Wood	Dark brown	0	0.3	5.4	1
23	4/3/00	Kitchen	Baseboard	Wood	Dark brown	0	0.2	5.3	1
24	4/3/00	Hallway	Baseboard	Wood	Dark brown	0.01	0.3	7.4	1.4
25	4/3/00	Bedroom	Baseboard	Wood	Dark brown	0	0.4	5.3	1
26	4/3/00	Bedroom	Baseboard	Wood	Dark brown	0	-0.2	5.3	1
				UNIT : #25					
27	4/3/00	Living room	Baseboard	Wood	Dark brown	0	0.1	5.3	1
28	4/3/00	Kitchen	Baseboard	Wood	Dark brown	0.06	0.1	7.1	6.4
29	4/3/00	Hallway	Baseboard	Wood	Dark brown	0	0.4	5.4	1
30	4/3/00	Bedroom	Baseboard	Wood	Dark brown	0	-0.2	5.3	1
31	4/3/00	Bedroom	Baseboard	Wood	Dark brown	0	-0.2	5.4	1
				UNIT : #24					
32	4/3/00	Living room	Baseboard	Wood	Dark brown	0	-0.5	5.3	1
33	4/3/00	Kitchen	Baseboard	Wood	Dark brown	0	0.1	5.4	1
34	4/3/00	Hallway	Baseboard	Wood	Dark brown	0	0.1	5.4	1
35	4/3/00	Bedroom	Baseboard	Wood	Dark brown	0	0.3	5.4	1
36	4/3/00	Bedroom	Baseboard	Wood	Dark brown	0	0.1	5.4	1
				UNIT : #23					
37	4/3/00	Living room	Baseboard	Wood	Dark brown	0	-0.2	5.3	1
38	4/3/00	Kitchen	Baseboard	Wood	Dark brown	0	-0.1	5.3	1
39	4/3/00	Hallway	Baseboard	Wood	Dark brown	0	0.3	5.3	1
40	4/3/00	Bedroom	Baseboard	Wood	Dark brown	0	0.4	5.4	1
				UNIT : #21					
41	4/3/00	Living room	Baseboard	Wood	Dark brown	0	0.1	5.3	1
42	4/3/00	Kitchen	Baseboard	Wood	Dark brown	0	0.2	5.4	1
43	4/3/00	Hallway	Baseboard	Wood	Dark brown	0	0	5.3	1
44	4/3/00	Bedroom	Baseboard	Wood	Dark brown	0	0.3	5.3	1
				UNIT : #22					
45	4/3/00	Living room	Baseboard	Wood	Dark brown	0	0.4	5.4	1
46	4/3/00	Kitchen	Baseboard	Wood	Dark brown	0.03	-0.2	5.3	2.9
47	4/3/00	Hallway	Baseboard	Wood	Dark brown	0	0	5.3	1
48	4/3/00	Bedroom	Baseboard	Wood	Dark brown	0	0.1	5.4	1
49	4/3/00	Calibration				1	0.5	21.4	1
50	4/3/00	Calibration				1	0.3	21.3	1
51	4/3/00	Calibration				1.01	0.5	21.3	1

NOTE: Positive lead-based paint components are highlighted in red.

TABLE 2.0

FORT McCLELLAN
CALHOUN COUNTY, ALABAMA
BUILDING #57

POSITIVE LEAD-BASED PAINT XRF SAMPLING RESULTS

XRF Sample No.	Date	Location	Component	Substrate	Color	L-Shell XRF Results (mg/cm2)	K-Shell XRF Results (mg/cm2)	Sampling Duration (seconds)	Depth Index of Lead Paint
				Mac Donnell Suite					
86	3/28/00	Bathroom	Walls	Ceramic tile	Brown	5.09	-0.51	7	1.8
87	3/28/00	Bathroom	Walls	Ceramic tile	Brown	5.09	1.6	3	1.6
88	3/28/00	Bathroom	Walls	Ceramic tile	Brown	5.09	1.33	7	1.8
				UNIT #1					
176	3/28/00	Bathroom	Walls	Ceramic tile	Brown	5.09	7.04	7	1.9
177	3/28/00	Bathroom	Walls	Ceramic tile	Brown	5.09	3.93	7	1.8
178	3/28/00	Bathroom	Walls	Ceramic tile	Brown	5.09	8.06	6	1.7
				UNIT #2					
239	3/28/00	Bathroom	Walls	Ceramic tile	Brown	5.09	-3.21	7	1.8
240	3/28/00	Bathroom	Walls	Ceramic tile	Brown	5.09	7.02	3	1.6
241	3/28/00	Bathroom	Walls	Ceramic tile	Brown	5.09	2.38	7	1.8
				UNIT #3					
314	3/28/00	Bathroom	Walls	Ceramic tile	Brown	5.09	9.69	6	1.9
315	3/28/00	Bathroom	Walls	Ceramic tile	Brown	5.09	0.19	4	1.8
316	3/28/00	Bathroom	Walls	Ceramic tile	Brown	5.09	6.47	6	1.8
				UNIT #4					
115	3/29/00	Bathroom	Walls	Ceramic tile	Brown	5.09	4.7	7	1
116	3/29/00	Bathroom	Walls	Ceramic tile	Brown	5.09	5.87	6	1
117	3/29/00	Bathroom	Walls	Ceramic tile	Brown	5.09	9.44	6	1
				UNIT #25					
229	3/29/00	Bathroom	Walls	Ceramic tile	Brown	5.09	56.46	7	1
230	3/29/00	Bathroom	Walls	Ceramic tile	Brown	5.09	10.26	7	1
231	3/29/00	Bathroom	Walls	Ceramic tile	Brown	5.09	5.38	7	1
				UNIT #24					
358	3/29/00	Bathroom	Walls	Ceramic tile	Brown	5.09	11.69	7	1
359	3/29/00	Bathroom	Walls	Ceramic tile	Brown	5.09	19.49	7	1
360	3/29/00	Bathroom	Walls	Ceramic tile	Brown	5.09	-6.39	6	1
				UNIT #23					
463	3/29/00	Bathroom	Walls	Ceramic tile	Brown	5.09	9.02	7	1
464	3/29/00	Bathroom	Walls	Ceramic tile	Brown	5.09	0.32	7	1
465	3/29/00	Bathroom	Walls	Ceramic tile	Brown	5.09	-5.52	7	1
				UNIT #22					
71	3/30/00	Bathroom	Walls	Ceramic tile	Brown	>>5.0	15.5	2.3	1.7
72	3/30/00	Bathroom	Walls	Ceramic tile	Brown	>>5.0	14.8	2.3	1.8
73	3/30/00	Bathroom	Walls	Ceramic tile	Brown	>>5.0	14.3	2.3	2
				UNIT #21					
161	3/30/00	Bathroom	Walls	Ceramic tile	Brown	>>5.0	15.9	3.9	1.5
162	3/30/00	Bathroom	Walls	Ceramic tile	Brown	>>5.0	13.9	2.3	1.7
163	3/30/00	Bathroom	Walls	Ceramic tile	Brown	>>5.0	15.2	2.3	2

TABLE 2.0

FORT McCLELLAN
CALHOUN COUNTY, ALABAMA
BUILDING #57

POSITIVE LEAD-BASED PAINT XRF SAMPLING RESULTS

XRF Sample No.	Date	Location	Component	Substrate	Color	L-Shell XRF Results (mg/cm2)	K-Shell XRF Results (mg/cm2)	Sampling Duration (seconds)	Depth Index of Lead Paint
			Exterior of Building # 57						
236	3/30/00	Support columns	Column	Steel	Dark brown	>>5.0	4.5	4.9	6.9
237	3/30/00	Support columns	Column	Steel	Dark brown	>>5.0	5	4.8	6.9
238	3/30/00	Support columns	Column	Steel	Dark brown	>>5.0	5.4	5.2	8.3
244	3/30/00	Exterior tread	Tread	Steel	Dark brown	1.77	3.1	44.1	4.1
245	3/30/00	Steel risers	Risers	Steel	Dark brown	3.19	1.1	3	6.7
246	3/30/00	Steel risers	Risers	Steel	Dark brown	>>5.0	3.7	0.9	6
247	3/30/00	Steel risers	Risers	Steel	Dark brown	>>5.0	2.8	3	6
248	3/30/00	Steel stringers	Stringers	Steel	Dark brown	3.97	2.6	2.8	5.6
249	3/30/00	Steel stringers	Stringers	Steel	Dark brown	3.06	2.8	24.3	3.8
250	3/30/00	Steel stringers	Stringers	Steel	Dark brown	>>5.0	5.2	2.6	5.9
251	3/30/00	Steel baseboard	Baseboard	Steel	Dark brown	>>5.0	6.8	5.1	7.5
252	3/30/00	Steel baseboard	Baseboard	Steel	Dark brown	>>5.0	6.2	5.1	10
253	3/30/00	Steel baseboard	Baseboard	Steel	Dark brown	2.97	3.8	24.6	10
254	3/30/00	Metal post	post	Metal	Dark brown	3.46	2.5	22.8	6.1
255	3/30/00	Metal post	post	Metal	Dark brown	3.97	3.6	20.2	3.9
256	3/30/00	Metal post	post	Metal	Dark brown	1.47	1.4	20.5	2.3
257	3/30/00	Hand rail	railing	Metal	Dark brown	>>5.0	2.6	22.7	8.1
258	3/30/00	Hand rail	railing	Metal	Dark brown	3.92	3	20.4	5.6
259	3/30/00	Hand rail	railing	Metal	Dark brown	3.42	3	21.8	3.5
260	3/30/00	Steel over head	Soffit	Steel	Dark brown	1.38	1	64.5	8
263	3/30/00	Support beams	beams	Steel	Dark brown	3.7	3.8	20.4	3.7
264	3/30/00	Support beams	beams	Steel	Dark brown	>>5.0	6.5	7.4	10

FORT McCLELLAN
CALHOUN COUNTY, ALABAMA
BUILDING #57

LEAD IN SOIL SAMPLING RESULTS

SLI Sample No.	Client Sample No.	Sample Description	Sample Weight (mg)	Dilution Factor	Total Lead (ug)	Lead Concentration (% by weight)	Lead Concentration PPM
1665605	FTMC-57-0429-SDL001	Bldg. # 57 - 7 point composite from dripline	1,582	1	119.5	0.008	80
1665604	FTMC-57-0429-SDL002FD	Bldg. # 57 - 7 point composite from dripline	1,876	1	241.3	0.013	130
1665606	FTMC-57-0429-SMY001	Bldg. # 57 - 4 point composite from midyard	1,597	1	33.9	0.002	20
	QC-13475	10.0 ppm Calibration Std			965.6	96.6%	
	QC-13475	200 ug spike			201.8	100.9%	
	QC-13475	5.0 ppm Calibration Std			511.3	102.3%	
	QC-13475	Blank			< 20.0		
	QC-13475	NIST 2710 Standard			540.9	97.8%	

Minimum Reporting Limit: 20 ug Total Lead. As per the U.S. Department of Defense (December 1999 - A Field Guide) and the U.S. Department of Housing and Urban Development Guideline (1997 Revision), the guideline for bare residential soil where there is minimal or no child contact is 2,000 ppm. None of the soil sample results exceeded this guideline.

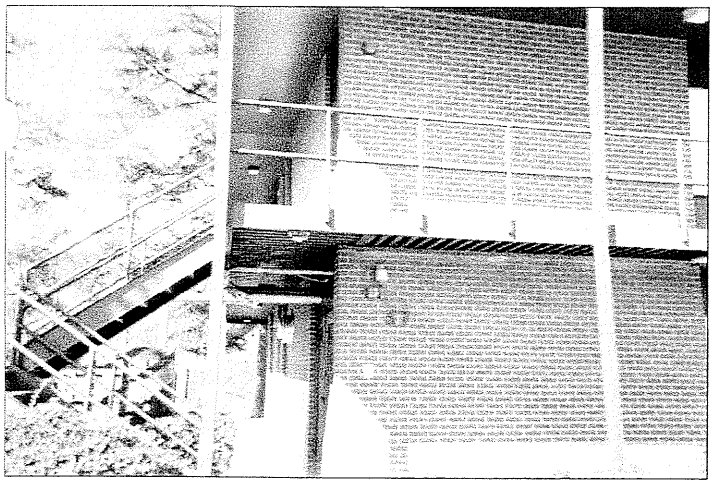

View of Building No. 57

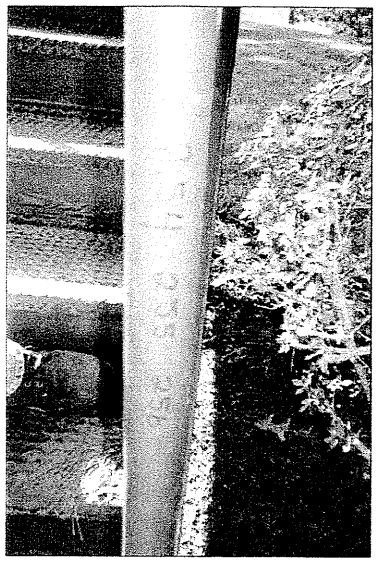

Metal post (XRF #254-256)

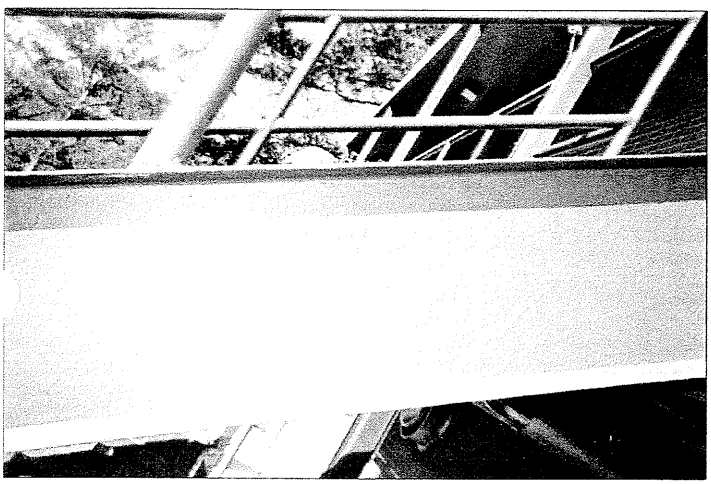

Stair beam (XRF #248-250)

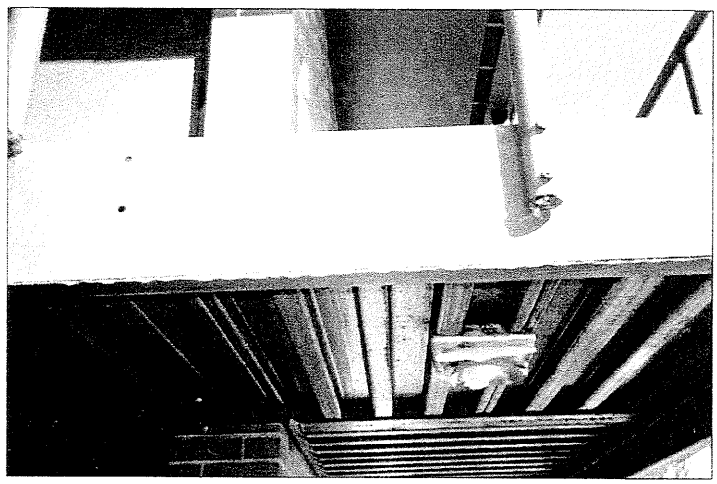

Upper level walkway horizontal beam (XRF #263-265)

Corrugated metal decking (XRF #260-262)

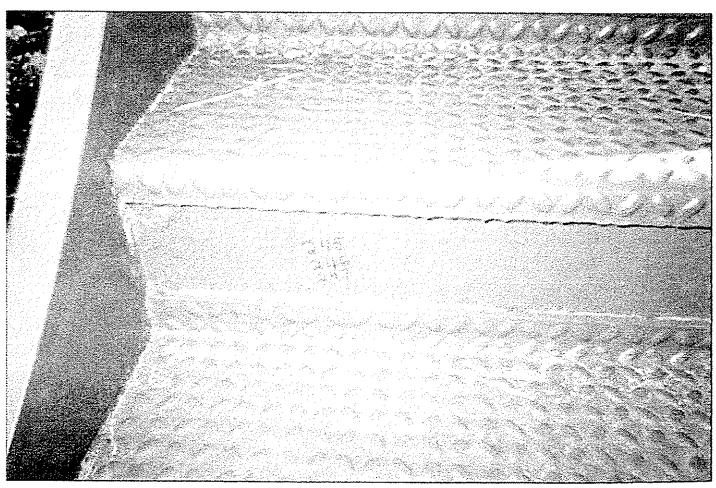

Stairs (XRF #245-247)

PHOTOGRAPHS OF POSITIVE LEAD-BASED PAINT COMPONENTS

Handrail (XRF #257-259)

Stair baseboard (XRF #251-253)

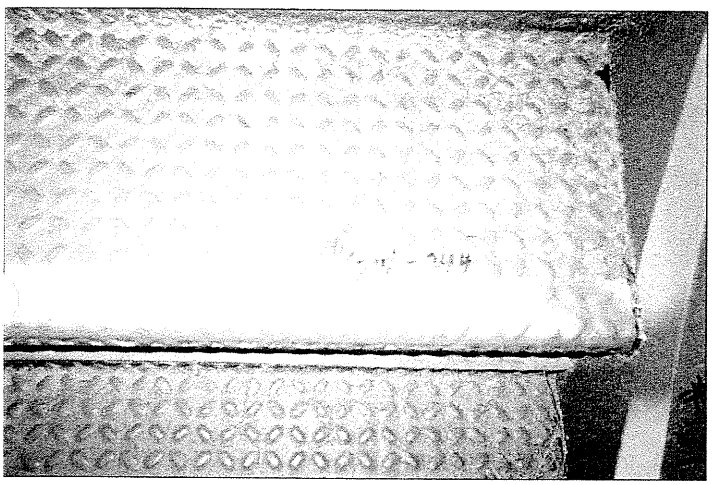

Stair tread (XRF #242-244)

Ceramic tile (XRF #116)

FORT McCLELLAN
CALHOUN COUNTY, ALABAMA

LEAD-BASED PAINT INSPECTION FORM

3/28/00

Description and/or name where homogeneous material is located:
(Process Survey Area : ie. Building No.)

BUILDING #57 (MAC DONNELL SUITE)

Room Name/Number or equipment(s) on where component is located (i.e. Boiler No. 2)

LIVING ROOM

Components	Color	Component Condition (Good, Fair, Poor)	XRF Sample Number 1st Shot	2nd Shot	3rd Shot	XRF Results (mg/cm2) 1st Shot	2nd Shot	3rd Shot
metal Door	WHITE	(G) F P	5	6	7	0.0	0.0	0.0
metal Door Jamb	WHITE	(G) F P	8	9	10	0.0	0.0	0.0
metal Door Molding	WHITE	G F P	11	12	13	0.0	0.0	0.0
wood Window Sill	~~WHITE~~ DARK BRN	(G) F P	17	18	19	0.0	0.0	0.0
Window Well		G F P						
wood Window Casing	~~WHITE~~ DARK BRN	(G) F P	20	21	22	0.0	0.0	0.0
Window Sash		G F P						
wood Window Apron	~~WHITE~~ DARK BRN	(G) F P	23	24	25	0.0	0.0	0.0
Window Mullion		G F P						
pl Walls	WHITE	(G) F P	14	15	16	0.0	0.0	0.0
Wall Molding		G F P						
pl Ceiling	WHITE	G F P	26	27	28	0.1	0.1	0.0
Floor		G F P						
Stair Tread		G F P						
Stair Riser		G F P						
Stair Stringer		G F P						
Hand Rail		G F P						
Safety Guardrail		G F P						
Beams		G F P						
(Wood or Steel)		G F P						
Pipes		G F P						
~~Cabinet~~		G F P						
		G F P						
		G F P						

Notes:

DATE:
SIGNATURE:

Standard	Result	Standard Result
1) Red (1.0) ~~Green~~	(1.0)	3) green (.3) (.3)
2) Orange (1.6)	(1.6)	4) yellow (3.5) (3.8)

(2)

FORT McCLELLAN
CALHOUN COUNTY, ALABAMA

LEAD-BASED PAINT INSPECTION FORM

3/28/00

Description and/or name where homogeneous material is located:
(Process Survey Area : ie. Building No.)
BUILDING #57 (MAC DONNELL SUITE)

Room Name/Number or equipment(s) on where component is located (i.e. Boiler No. 2)
HALL WAY

Components	Color	Component Condition (Good, Fair, Poor)	XRF Sample Number 1st Shot	2nd Shot	3rd Shot	XRF Results (mg/cm2) 1st Shot	2nd Shot	3rd Shot
WOOD Door	WHITE	(G) F P	29	30	31	0.0	0.0	0.0
WOOD Door Jamb	WHITE	(G) F P	32	33	34	0.0	0.0	0.0
WOOD Door Molding	WHITE	G F P	35	36	37	0.0	0.0	0.0
Window Sill		G F P						
Window Well		G F P						
Window Casing		G F P						
Window Sash		G F P						
Window Apron		G F P						
Window Mullion		G F P						
PLASTER Walls	WHITE	(G) F P	41	42	43	0.0	0.1	0.1
Wall Molding		G F P						
PLASTER Ceiling	WHITE	(G) F P	38	39	40	0.0	0.0	0.1
Floor		G F P						
Stair Tread		G F P						
Stair Riser		G F P						
Stair Stringer		G F P						
Hand Rail		G F P						
Safety Guardrail		G F P						
Beams		G F P						
(Wood or Steel)		G F P						
Pipes		G F P						
		G F P						
		G F P						
		G F P						

Notes: _____

_____

DATE:

SIGNATURE:

FORT McCLELLAN
CALHOUN COUNTY, ALABAMA

LEAD-BASED PAINT INSPECTION FORM

3/28/00

Description and/or name where homogeneous material is located:
(Process Survey Area : ie. Building No.)
BUILDING #57 (MAC Donnell suite)

Room Name/Number or equipment(s) on where component is located (i.e. Boiler No. 2)
KITCHEN AREA

Components	Color	Component Condition (Good, Fair, Poor)	XRF Sample Number 1st Shot	2nd Shot	3rd Shot	XRF Results (mg/cm2) 1st Shot	2nd Shot	3rd Shot
Door		G F P						
Door Jamb		G F P						
Door Molding		G F P						
Window Sill		G F P						
Window Well		G F P						
Window Casing		G F P						
Window Sash		G F P						
Window Apron		G F P						
Window Mullion		G F P						
PLASTER W/PAPER → Walls	grey	(G) F P	44	45	46	0.0	0.2	0.1
Wall Molding		G F P						
Ceiling		G F P						
Floor		G F P						
Stair Tread		G F P						
Stair Riser		G F P						
Stair Stringer		G F P						
Hand Rail		G F P						
Safety Guardrail		G F P						
Beams		G F P						
(Wood or Steel)		G F P						
Pipes		G F P						
WOOD CABINETS	Dark Brn	(G) F P	47	48	49	0.0	0.0	0.0
		G F P						
		G F P						

Notes: _____

_____

DATE:

SIGNATURE:

FORT McCLELLAN
CALHOUN COUNTY, ALABAMA

LEAD-BASED PAINT INSPECTION FORM

3/28/00

Description and/or name where homogeneous material is located:
(Process Survey Area : ie. Building No.)

Building #57 MAC Donnell suite

Room Name/Number or equipment(s) on where component is located (i.e. Boiler No. 2)

BED Room AREA

Components	Color	Component Condition (Good, Fair, Poor)	XRF Sample Number 1st Shot	2nd Shot	3rd Shot	XRF Results (mg/cm2) 1st Shot	2nd Shot	3rd Shot
WOOD Door	WHITE	(G) F P	50	51	52	0.0	0.0	0.0
WOOD Door Jamb	WHITE	(G) F P	53	54	55	0.0	0.0	0.0
WOOD Door Molding	WHITE	G F P	56	57	58	0.0	0.0	0.0
WOOD Window Sill	~~DARK BROWN~~ WHITE	(G) F P	59	60	61	0.0	0.0	0.0
Window Well	~~DARK BROWN~~	G F P						
WOOD Window Casing	~~DARK BROWN~~ WHITE	(G) F P	62	63	64	0.0	0.0	0.0
Window Sash		G F P						
WOOD Window Apron	~~DARK BROWN~~ WHITE	(G) F P	65	66	67	0.0	0.0	0.0
Window Mullion		G F P						
PLASTER Walls	WHITE	(G) F P	68	69	70	0.0	0.0	0.0
Wall Molding		G F P						
PLASTER Ceiling	WHITE	(G) F P	71	72	73	0.0	0.0	0.1
Floor		G F P						
Stair Tread		G F P						
Stair Riser		G F P						
Stair Stringer		G F P						
Hand Rail		G F P						
Safety Guardrail		G F P						
Beams		G F P						
(Wood or Steel)		G F P						
Pipes		G F P						
		G F P						
		G F P						
		G F P						

Notes: _____

_____

DATE:

SIGNATURE:

(57)

FORT McCLELLAN
CALHOUN COUNTY, ALABAMA

LEAD-BASED PAINT INSPECTION FORM

3/28/00

Description and/or name where homogeneous material is located:
(Process Survey Area : ie. Building No.)

BUILDING #57 (MAC DONNELL SUITE)

Room Name/Number or equipment(s) on where component is located (i.e. Boiler No. 2)

BATH ROOM

Components	Color	Component Condition (Good, Fair, Poor)	XRF Sample Number 1st Shot	2nd Shot	3rd Shot	XRF Results (mg/cm2) 1st Shot	2nd Shot	3rd Shot
WOOD Door	WHITE	(G) F P	74	75	76	0.0	0.0	0.0
WOOD Door Jamb	WHITE	(G) F P	77	78	79	0.0	0.0	0.1
WOOD Door Molding	WHITE	(G) F P	80	81	82	0.0	0.0	0.0
Window Sill		G F P						
Window Well		G F P						
Window Casing		G F P						
Window Sash		G F P						
Window Apron		G F P						
Window Mullion		G F P						
PLASTER WALL PAPER Walls	beige	(G) F P	83	84	85	0.0	0.0	0.0
Wall Molding		G F P						
PLASTER Ceiling	WHITE	(G) F P	89	90	91	0.0	0.1	0.1
Floor		G F P						
Stair Tread		G F P						
Stair Riser		G F P						
Stair Stringer		G F P						
Hand Rail		G F P						
Safety Guardrail		G F P						
Beams		G F P						
(Wood or Steel)		G F P						
Pipes		G F P						
CERAMIC TILE WALLS	BROWN	G F P	86	87	88	>5.0	>5.0	>5.0
		G F P						
		G F P						

Notes: _____

_____

DATE:

SIGNATURE:

(1)

FORT McCLELLAN
CALHOUN COUNTY, ALABAMA

LEAD-BASED PAINT INSPECTION FORM

1ST FLR

3/28/00

Description and/or name where homogeneous material is located:
(Process Survey Area : ie. Building No.)

BUILDING #57 ROOM #1

Room Name/Number or equipment(s) on where component is located (i.e. Boiler No. 2)

LIVING ROOM AREA

Components	Color	Component Condition (Good, Fair, Poor)	XRF Sample Number 1st Shot	2nd Shot	3rd Shot	XRF Results (mg/cm2) 1st Shot	2nd Shot	3rd Shot
METAL Door	WHITE	(G) F P	92	93	94	0.0	0.0	0.0
WOOD Door Jamb	WHITE	(G) F P	95	96	97	0.0	0.1	0.0
WOOD Door Molding	WHITE	(G) F P	98	99	100	0.0	0.0	0.0
VARNISH Window Sill	DARK BROWN	(G) F P	101	102	103	0.0	0.0	0.0
Window Well		G F P						
WOOD Window Casing	DARK BROWN	(G) F P	104	105	106	0.0	0.0	0.0
Window Sash		G F P						
WOOD Window Apron	DARK BROWN	(G) F P	107	108	109	0.0	0.0	0.0
Window Mullion		G F P						
PLASTER Walls	WHITE	(G) F P	110	111	112	0.0	0.1	0.0
~~PLASTER~~ Wall Molding	J	G F P						
PLASTER Ceiling	WHITE	(G) F P	113	114	115	0.0	0.0	0.0
Floor		G F P						
Stair Tread		G F P						
Stair Riser		G F P						
Stair Stringer		G F P						
Hand Rail		G F P						
Safety Guardrail		G F P						
Beams		G F P						
(Wood or Steel)		G F P						
Pipes		G F P						
		G F P						
		G F P						
		G F P						

Notes: _____

_____

DATE:

SIGNATURE:

FORT McCLELLAN
CALHOUN COUNTY, ALABAMA

LEAD-BASED PAINT INSPECTION FORM

1ST FLR 3/28/00

Description and/or name where homogeneous material is located:
(Process Survey Area : ie. Building No.)

BUILDING #57 (Room #1)

Room Name/Number or equipment(s) on where component is located (i.e. Boiler No. 2)

HALL WAY

Components	Color	Component Condition (Good, Fair, Poor)	XRF Sample Number 1st Shot	2nd Shot	3rd Shot	XRF Results (mg/cm2) 1st Shot	2nd Shot	3rd Shot
WOOD Door	DRK BRN	(G) F P	116	117	118	0.0	0.0	0.0
WOOD Door Jamb	DRK BRN	(G) F P	119	120	121	0.0	0.0	0.0
WOOD Door Molding	DRK BRN	(G) F P	122	123	124	0.0	0.0	0.0
Window Sill		G F P						
Window Well		G F P						
Window Casing		G F P						
Window Sash		G F P						
Window Apron		G F P						
Window Mullion		G F P						
PLASTER Walls	WHITE	(G) F P	125	126	127	0.0	0.0	0.0
Wall Molding		G F P						
PLASTER Ceiling	WHITE	(G) F P	128	129	130	0.0	0.0	0.1
Floor		G F P						
Stair Tread		G F P						
Stair Riser		G F P						
Stair Stringer		G F P						
Hand Rail		G F P						
Safety Guardrail		G F P						
Beams		G F P						
(Wood or Steel)		G F P						
Pipes		G F P						
		G F P						
		G F P						
		G F P						

Notes: _____

_____

DATE:

SIGNATURE:

FORT McCLELLAN
CALHOUN COUNTY, ALABAMA

LEAD-BASED PAINT INSPECTION FORM

1ST FLR 3/28/00

Description and/or name where homogeneous material is located:
(Process Survey Area : ie. Building No.)
Building #57 (Room #1)

Room Name/Number or equipment(s) on where component is located (i.e. Boiler No. 2)
KITCHEN AREA

Components	Color	Component Condition (Good, Fair, Poor)	XRF Sample Number 1st Shot	2nd Shot	3rd Shot	XRF Results (mg/cm2) 1st Shot	2nd Shot	3rd Shot
Door		G F P						
Door Jamb		G F P						
Door Molding		G F P						
Window Sill		G F P						
Window Well		G F P						
Window Casing		G F P						
Window Sash		G F P						
Window Apron		G F P						
Window Mullion		G F P						
PLASTER Walls	GREY	(G) F P	131	132	133	0.2	0.0	0.2
Wall Molding		G F P						
Ceiling		G F P						
Floor		G F P						
Stair Tread		G F P						
Stair Riser		G F P						
Stair Stringer		G F P						
Hand Rail		G F P						
Safety Guardrail		G F P						
Beams		G F P						
(Wood or Steel)		G F P						
Pipes		G F P						
WOOD CABINETS	DRK BROWN	(G) F P	134	135	136	0.0	0.0	0.0
		G F P						
		G F P						

Notes: _____

_____

DATE:

SIGNATURE:

(4)

FORT McCLELLAN
CALHOUN COUNTY, ALABAMA

LEAD-BASED PAINT INSPECTION FORM

1ST FLR

Description and/or name where homogeneous material is located:
(Process Survey Area : ie. Building No.)

BUILDING # 57 (Room #1)

Room Name/Number or equipment(s) on where component is located (i.e. Boiler No. 2)

BEDROOM (Room #1)

Components	Color	Component Condition (Good, Fair, Poor)	XRF Sample Number 1st Shot	2nd Shot	3rd Shot	XRF Results (mg/cm2) 1st Shot	2nd Shot	3rd Shot
DARK SH (WOOD) Door	DRK BRN	G F P	137	138	139	0.0	0.0	0.0
(WOOD) Door Jamb	DRK BRN	G F P	140	141	142	0.0	0.0	0.0
(WOOD) Door Molding	DRK BRN	G F P	143	144	145	0.0	0.0	0.0
Window Sill	DRK BRN	G F P	146	147	148	0.0	0.0	0.0
Window Well		G F P						
(WD) Window Casing	DRK BRN	G F P	149	150	151	0.0	0.0	0.0
Window Sash		G F P						
(WD) Window Apron	DRK BRN	G F P	152	153	154	0.0	0.0	0.0
Window Mullion		G F P						
(PL) Walls	WHITE	G F P	155	156	157	0.0	0.0	0.0
Wall Molding		G F P						
(PL) Ceiling	WHITE	G F P	158	159	160	0.0	0.0	0.1
Floor		G F P						
Stair Tread		G F P						
Stair Riser		G F P						
Stair Stringer		G F P						
Hand Rail		G F P						
Safety Guardrail		G F P						
Beams		G F P						
(Wood or Steel)		G F P						
Pipes		G F P						
		G F P						
		G F P						
		G F P						
		G F P						

Notes:

DATE:

SIGNATURE:

5

FORT McCLELLAN
CALHOUN COUNTY, ALABAMA

LEAD-BASED PAINT INSPECTION FORM

1ST FLR 3/28/00

Description and/or name where homogeneous material is located:
(Process Survey Area : ie. Building No.)
BUILDING #57 Room #1

Room Name/Number or equipment(s) on where component is located (i.e. Boiler No. 2)
BATHROOM

Components	Color	Component Condition (Good, Fair, Poor)	XRF Sample Number 1st Shot	2nd Shot	3rd Shot	XRF Results (mg/cm2) 1st Shot	2nd Shot	3rd Shot
VARNISH WD Door	DRK BRN	(G) F P	161	162	163	0.0	0.0	0.0
WD Door Jamb	DRK BRN	(G) F P	164	165	166	0.0	0.0	0.0
WD Door Molding	DRK BRN	(G) F P	167	168	169	0.0	0.0	0.0
Window Sill		G F P						
Window Well		G F P						
Window Casing		G F P						
Window Sash		G F P						
Window Apron		G F P						
Window Mullion		G F P						
PL Walls	Beige	(G) F P	170	171	172	0.0	0.0	0.0
Wall Molding		G F P						
PL Ceiling	WHITE	(G) F P	173	174	175	0.0	0.0	0.0
Floor		G F P						
Stair Tread		G F P						
Stair Riser		G F P						
Stair Stringer		G F P						
Hand Rail		G F P						
Safety Guardrail		G F P						
Beams		G F P						
(Wood or Steel)		G F P						
Pipes		G F P						
WALL CERAMIC TILE	BROWN	(G) F P	176	177	178	>5.0	>5.0	>5.0
		G F P						
		G F P						

Notes: _____

_____

DATE:

SIGNATURE:

FORT McCLELLAN
CALHOUN COUNTY, ALABAMA

LEAD-BASED PAINT INSPECTION FORM

1ST FLR 3/28/00

Description and/or name where homogeneous material is located:
(Process Survey Area : ie. Building No.)

BUILDING #57 (ROOM #2)

Room Name/Number or equipment(s) on where component is located (i.e. Boiler No. 2)

LIVING

Components	Color	Component Condition (Good, Fair, Poor)	XRF Sample Number 1st Shot	2nd Shot	3rd Shot	XRF Results (mg/cm2) 1st Shot	2nd Shot	3rd Shot
metal Door	WHITE	(G) F P	178	180	181	0.0	0.0	0.0
WD Door Jamb	WHITE	(G) F P	182	183	184	0.0	0.0	0.0
WD Door Molding	WHITE	(G) F P	185	186	187	0.0	0.1	0.1
Window Sill	DRK BRN	(G) F P	188	189	190	0.0	0.0	0.0
Window Well		G F P						
WD Window Casing	DRK BRN	(G) F P	191	192	193	0.0	0.0	0.0
Window Sash		G F P						
WD Window Apron	DRK BRN	(G) F P	194	195	196	0.0	0.0	0.0
Window Mullion		G F P						
PL Walls	WHITE	(G) F P	197	198	199	0.0	0.0	0.0
Wall Molding		G F P						
PL Ceiling	WHITE	(G) F P	200	201	202	0.0	0.0	0.0
Floor		G F P						
Stair Tread		G F P						
Stair Riser		G F P						
Stair Stringer		G F P						
Hand Rail		G F P						
Safety Guardrail		G F P						
Beams		G F P						
(Wood or Steel)		G F P						
Pipes		G F P						
		G F P						
		G F P						
		G F P						

Notes: _____

_____

DATE:

SIGNATURE:

FORT McCLELLAN
CALHOUN COUNTY, ALABAMA

LEAD-BASED PAINT INSPECTION FORM

1ST FLR

Description and/or name where homogeneous material is located:
(Process Survey Area : ie. Building No.)

Building # 57 (Room #2)

Room Name/Number or equipment(s) on where component is located (i.e. Boiler No. 2)

HALLWAY Room #2

Components	Color	Component Condition (Good, Fair, Poor)	XRF Sample Number 1st Shot	2nd Shot	3rd Shot	XRF Results (mg/cm2) 1st Shot	2nd Shot	3rd Shot
WD Door	DRK BRN	G F P	203	204	205	0.0	0.0	0.0
WD Door Jamb	DRK BRN	G F P	206	207	208	0.0	0.0	0.0
WD Door Molding	DRK BRN	G F P	209	210	211	0.0	0.0	0.1
Window Sill		G F P						
Window Well		G F P						
Window Casing		G F P						
Window Sash		G F P						
Window Apron		G F P						
Window Mullion		G F P						
PL Walls	WHITE	G F P	212	213	214	0.0	0.0	0.0
Wall Molding		G F P						
PL Ceiling	WHITE	G F P	215	216	217	0.0	0.0	0.0
Floor		G F P						
Stair Tread		G F P						
Stair Riser		G F P						
Stair Stringer		G F P						
Hand Rail		G F P						
Safety Guardrail		G F P						
Beams		G F P						
(Wood or Steel)		G F P						
Pipes		G F P						
		G F P						
		G F P						
		G F P						

Notes: _____

_____

DATE:

SIGNATURE:

(3.)

FORT McCLELLAN
CALHOUN COUNTY, ALABAMA

LEAD-BASED PAINT INSPECTION FORM

1ST FLR 3/28/00

Description and/or name where homogeneous material is located:
(Process Survey Area : ie. Building No.)

Building #57 (Room # 2)

Room Name/Number or equipment(s) on where component is located (i.e. Boiler No. 2)

KITCHEN AREA

Components	Color	Component Condition (Good, Fair, Poor)	XRF Sample Number 1st Shot	2nd Shot	3rd Shot	XRF Results (mg/cm2) 1st Shot	2nd Shot	3rd Shot
Door		G F P						
Door Jamb		G F P						
Door Molding		G F P						
Window Sill		G F P						
Window Well		G F P						
Window Casing		G F P						
Window Sash		G F P						
Window Apron		G F P						
Window Mullion		G F P						
Walls (P4)	WHITE	(G) F P	218	219	220	0.1	0.0	0.1
Wall Molding		G F P						
Ceiling		G F P						
Floor		G F P						
Stair Tread		G F P						
Stair Riser		G F P						
Stair Stringer		G F P						
Hand Rail		G F P						
Safety Guardrail		G F P						
Beams		G F P						
(Wood or Steel)		G F P						
Pipes		G F P						
(WOOD) CABINETS	DRK BRN	(G) F P	221	222	223	0.0	0.0	0.0
		G F P						
		G F P						

VARNISH

Notes: _____

_____

DATE:

SIGNATURE:

FORT McCLELLAN
CALHOUN COUNTY, ALABAMA

LEAD-BASED PAINT INSPECTION FORM

1ST FLR 3/28/00

Description and/or name where homogeneous material is located:
(Process Survey Area : ie. Building No.)

BUILDING #57 ROOM #2

Room Name/Number or equipment(s) on where component is located (i.e. Boiler No. 2)

BATH ROOM

Components	Color	Component Condition (Good, Fair, Poor)	XRF Sample Number 1st Shot	2nd Shot	3rd Shot	XRF Results (mg/cm2) 1st Shot	2nd Shot	3rd Shot
Door	DRK BRN	(G) F P	224	225	226	0.0	0.0	0.0
Door Jamb	DRK BRN	(G) F P	227	228	229	0.0	0.0	0.0
Door Molding	DRK BRN	(G) F P	230	231	232	0.0	0.0	0.0
Window Sill		G F P						
Window Well		G F P						
Window Casing		G F P						
Window Sash		G F P						
Window Apron		G F P						
Window Mullion		G F P						
Walls	Beige	(G) F P	233	234	235	0.0	0.0	0.0
Wall Molding		G F P						
Ceiling	WHITE	(G) F P	236	237	238	0.1	0.0	0.0
Floor		G F P						
Stair Tread		G F P						
Stair Riser		G F P						
Stair Stringer		G F P						
Hand Rail		G F P						
Safety Guardrail		G F P						
Beams		G F P						
(Wood or Steel)		G F P						
Pipes		G F P						
CERAMIC TILE	BROWN	(G) F P	239	240	241	>5.0	>5.0	>5.0
		G F P						
		G F P						

Notes: _____

_____

DATE:

SIGNATURE:

FORT McCLELLAN
CALHOUN COUNTY, ALABAMA

LEAD-BASED PAINT INSPECTION FORM

1ST FLR 3/28/00

Description and/or name where homogeneous material is located:
(Process Survey Area : ie. Building No.)

BUILDING #57 ROOM #2

Room Name/Number or equipment(s) on where component is located (i.e. Boiler No. 2)

BED ROOM ROOM #2

	Components	Color	Component Condition (Good, Fair, Poor)	XRF Sample Number 1st Shot	2nd Shot	3rd Shot	XRF Results (mg/cm2) 1st Shot	2nd Shot	3rd Shot
WD	Door	DRK BRN	(G) F P	242	243	244	0.0	0.0	0.0
WD	Door Jamb	DRK BRN	(G) F P	245	246	247	0.0	0.0	0.0
WD	Door Molding	DRK BRN	(G) F P	248	249	250	0.0	0.0	0.0
	Window Sill	DRK BRN	(G) F P	251	252	253	0.0	0.0	0.0
	Window Well		G F P						
	Window Casing	DRK BRN	(G) F P	254	255	256	0.0	0.0	0.0
	Window Sash		G F P						
	Window Apron	DRK BRN	(G) F P	257	258	259	0.0	0.0	0.0
	Window Mullion		G F P						
PL	Walls	WHITE	(G) F P	260	261	262	0.0	0.0	0.0
	Wall Molding		G F P						
PL	Ceiling	WHITE	(G) F P	263	264	265	0.0	0.0	0.0
	Floor		G F P						
	Stair Tread		G F P						
	Stair Riser		G F P						
	Stair Stringer		G F P						
	Hand Rail		G F P						
	Safety Guardrail		G F P						
	Beams		G F P						
	(Wood or Steel)		G F P						
	Pipes		G F P						
			G F P						
			G F P						
			G F P						

Notes: _____

_____

DATE:

SIGNATURE:

(1)

FORT McCLELLAN
CALHOUN COUNTY, ALABAMA

1ST FLOOR **LEAD-BASED PAINT INSPECTION FORM** 3/28/00

Description and/or name where homogeneous material is located:
(Process Survey Area : ie. Building No.)
BUILDING # 57

Room Name/Number or equipment(s) on where component is located (i.e. Boiler No. 2) #
LIVING ROOM Room 3

Components	Color	Component Condition (Good, Fair, Poor)	XRF Sample Number 1st Shot	2nd Shot	3rd Shot	XRF Results (mg/cm2) 1st Shot	2nd Shot	3rd Shot
metal (Door)	WHITE	(G) F P	266	267	268	0.0	0.0	0.0
VARNISH (Door Jamb)	WHITE	(G) F P	269	270	271	0.0	0.0	0.0
WOOD (Door Molding)	WHITE	(G) F P	272	273	274	0.0	0.0	0.0
Window Sill	DRK BRN	(G) F P	275	276	277	0.0	0.0	0.0
Window Well		G F P						
WOOD VARNISH Window Casing	DRK BRN	(G) F P	278	279	280	0.0	0.0	0.0
Window Sash		G F P						
WOOD Window Apron	DRK BRN	(G) F P	281	282	283	0.0	0.0	0.0
Window Mullion		G F P						
PL Walls	WHITE	(G) F P	284	285	286	0.1	0.0	0.0
Wall Molding		G F P						
PL Ceiling	WHITE	(G) F P	287	288	289	0.1	0.1	0.0
Floor		G F P						
Stair Tread		G F P						
Stair Riser		G F P						
Stair Stringer		G F P						
Hand Rail		G F P						
Safety Guardrail		G F P						
Beams		G F P						
(Wood or Steel)		G F P						
Pipes		G F P						
		G F P						
		G F P						
		G F P						

Notes: _____

_____

DATE:

SIGNATURE:

(2)

FORT McCLELLAN
CALHOUN COUNTY, ALABAMA

LEAD-BASED PAINT INSPECTION FORM

1ST Floor 3/28/00

Description and/or name where homogeneous material is located:
(Process Survey Area : ie. Building No.)
Building #57 Room #3

Room Name/Number or equipment(s) on where component is located (i.e. Boiler No. 2)
Kitchen Area

Components	Color	Component Condition (Good, Fair, Poor)	XRF Sample Number 1st Shot	2nd Shot	3rd Shot	XRF Results (mg/cm2) 1st Shot	2nd Shot	3rd Shot
Door		G F P						
Door Jamb		G F P						
Door Molding		G F P						
Window Sill		G F P						
Window Well		G F P						
Window Casing		G F P						
Window Sash		G F P						
Window Apron		G F P						
Window Mullion		G F P						
Walls (PL)	WHITE	(G) F P	290	291	292	0.1	0.0	0.0
Wall Molding		G F P						
Ceiling (PL)	WHITE	(G) F P	296	297	298	0.0	0.1	0.0
Floor		G F P						
Stair Tread		G F P						
Stair Riser		G F P						
Stair Stringer		G F P						
Hand Rail		G F P						
Safety Guardrail		G F P						
Beams		G F P						
(Wood or Steel)		G F P						
Pipes		G F P						
Cabinets (WOOD VARNISH)	DRK BRN	(G) F P	293	294	295	0.0	0.0	0.0
		G F P						
		G F P						

Notes: _____

_____

DATE:

SIGNATURE:

(3)

FORT McCLELLAN
CALHOUN COUNTY, ALABAMA

1ST Floor — LEAD-BASED PAINT INSPECTION FORM — 3/28/00

Description and/or name where homogeneous material is located:
(Process Survey Area : ie. Building No.)

Building #57 Room #3

Room Name/Number or equipment(s) on where component is located (i.e. Boiler No. 2)

BATH Room

Components	Color	Component Condition (Good, Fair, Poor)	XRF Sample Number 1st Shot	2nd Shot	3rd Shot	XRF Results (mg/cm2) 1st Shot	2nd Shot	3rd Shot
WOOD Door	DRK BRN	(G) F P	299	300	301	0.0	0.0	0.0
WOOD Door Jamb	DRK BRN	(G) F P	302	303	304	0.0	0.0	0.0
VARNISH WOOD Door Molding	DRK BRN	(G) F P	305	306	307	0.0	0.0	0.0
Window Sill		G F P						
Window Well		G F P						
Window Casing		G F P						
Window Sash		G F P						
Window Apron		G F P						
Window Mullion		G F P						
PL Walls	WHITE	(G) F P	308	309	310	0.0	0.0	0.0
Wall Molding		G F P						
PL Ceiling	WHITE	(G) F P	311	312	313	0.2	0.2	0.2
Floor		G F P						
Stair Tread		G F P						
Stair Riser		G F P						
Stair Stringer		G F P						
Hand Rail		G F P						
Safety Guardrail		G F P						
Beams		G F P						
(Wood or Steel)		G F P						
Pipes		G F P						
WALL CERAMIC TILE	BROWN	(G) F P	314	315	316	>5.0	>5.0	>5.0
		G F P						
		G F P						

Notes:

DATE:

SIGNATURE:

POST CALIBRATION

STANDARD
1.) (317) RED 1.0
2.) (318) ORANGE 1.6
(319) YELLOW 3.5

RESULT SHOT
1.0
1.6
3.2

~~STANDARD~~
STANDARD
(320) GREEN 0.3
(321) WHITE 0.0

Assay #1 - #329 : File 570329a
Assay #331 - #492 : File 570329b

(1)

FORT McCLELLAN
CALHOUN COUNTY, ALABAMA

LEAD-BASED PAINT INSPECTION FORM

1ST FLOOR 3/29/00

Description and/or name where homogeneous material is located:
(Process Survey Area : ie. Building No.)

Building #57 Room #3

Room Name/Number or equipment(s) on where component is located (i.e. Boiler No. 2)

HALLWAY

	Components	Color	Component Condition (Good, Fair, Poor)	XRF Sample Number 1st Shot	2nd Shot	3rd Shot	XRF Results (mg/cm2) 1st Shot	2nd Shot	3rd Shot
WOOD	Door	DRK BRN	(G) F P	4	5	6	0.0	0.0	0.0
VARNISH	Door Jamb	DRK BRN	(G) F P	7	8	9	0.0	0.0	0.0
WOOD	Door Molding	DRK BRN	(G) F P	10	11	12	0.0	0.0	0.0
	Window Sill		G F P						
	Window Well		G F P						
	Window Casing		G F P						
	Window Sash		G F P						
	Window Apron		G F P						
	Window Mullion		G F P						
PLASTER	Walls	WHITE	(G) F P	13	14	15	0.0	0.0	0.0
	Wall Molding		G F P						
PLASTER	Ceiling	WHITE	(G) F P	16	17	18	0.1	0.1	0.1
	Floor		G F P						
	Stair Tread		G F P						
	Stair Riser		G F P						
	Stair Stringer		G F P						
	Hand Rail		G F P						
	Safety Guardrail		G F P						
	Beams		G F P						
	(Wood or Steel)		G F P						
	Pipes		G F P						
			G F P						
			G F P						
			G F P						

Notes:

DATE:
SIGNATURE: [signature]

CALIBRATION	XRF # SHOTS	STANDARD	RESULT
	(1)	1.0	1.0
	(2)	1.0	1.0
	(3)	1.0	1.1

(2)

FORT McCLELLAN
CALHOUN COUNTY, ALABAMA

1ST Floor **LEAD-BASED PAINT INSPECTION FORM** 3/29/00

Description and/or name where homogeneous material is located:
(Process Survey Area : ie. Building No.)
Building #57 Room #3

Room Name/Number or equipment(s) on where component is located (i.e. Boiler No. 2)
BED Room #1

Components	Color	Component Condition (Good, Fair, Poor)	XRF Sample Number 1st Shot	2nd Shot	3rd Shot	XRF Results (mg/cm2) 1st Shot	2nd Shot	3rd Shot
WOOD Door	DRK BRN	(G) F P	19	20	21	0.0	0.0	0.0
WOOD Door Jamb	DRK BRN	(G) F P	22	23	24	0.0	0.0	0.0
WOOD Door Molding	DRK BRN	(G) F P	25	26	27	0.0	0.0	0.0
WOOD Window Sill	DRK BRN	(G) F P	28	29	30	0.0	0.0	0.0
Window Well		G F P						
WOOD Window Casing	DRK BRN	(G) F P	31	32	33	0.0	0.0	0.0
Window Sash		G F P						
WOOD Window Apron	DRK BRN	(G) F P	34	35	36	0.0	0.0	0.0
Window Mullion		G F P						
PLASTER Walls	WHITE	(G) F P	37	38	39	0.0	0.0	0.0
Wall Molding		G F P						
PLASTER Ceiling	WHITE	(G) F P	40	41	42	0.0	0.0	0.1
Floor		G F P						
Stair Tread		G F P						
Stair Riser		G F P						
Stair Stringer		G F P						
Hand Rail		G F P						
Safety Guardrail		G F P						
Beams		G F P						
(Wood or Steel)		G F P						
Pipes		G F P						
		G F P						
		G F P						
		G F P						

Notes: _____

DATE:
SIGNATURE: Scott Miller

FORT McCLELLAN
CALHOUN COUNTY, ALABAMA

1ST FLR **LEAD-BASED PAINT INSPECTION FORM** 3/29/00

Description and/or name where homogeneous material is located:
(Process Survey Area : ie. Building No.)
BUILDING #57 Room #3

Room Name/Number or equipment(s) on where component is located (i.e. Boiler No. 2)
BEDROOM #2

	Components	Color	Component Condition (Good, Fair, Poor)	XRF Sample Number 1st Shot	2nd Shot	3rd Shot	XRF Results (mg/cm2) 1st Shot	2nd Shot	3rd Shot
WOOD	Door	DRK BRN	G F P	43	44	45	0.0	0.0	0.0
WOOD	Door Jamb	DRK BRN	G F P	46	47	48	0.0	0.0	0.0
WOOD	Door Molding	DRK BRN	G F P	49	50	51	0.0	0.0	0.0
WOOD	Window Sill	DRK BRN	G F P	52	53	54	0.0	0.0	0.0
	Window Well		G F P						
WOOD	Window Casing	DRK BRN	G F P	55	56	57	0.0	0.0	0.0
	Window Sash		G F P						
WOOD	Window Apron	DRK BRN	G F P	58	59	60	0.0	0.0	0.0
	Window Mullion		G F P						
PLASTER	Walls	WHITE	G F P	61	62	63	0.0	0.0	0.0
	Wall Molding		G F P						
PLASTER	Ceiling	WHITE	G F P	64	65	66	0.1	0.0	0.0
	Floor		G F P						
	Stair Tread		G F P						
	Stair Riser		G F P						
	Stair Stringer		G F P						
	Hand Rail		G F P						
	Safety Guardrail		G F P						
	Beams		G F P						
	(Wood or Steel)		G F P						
	Pipes		G F P						
			G F P						
			G F P						
			G F P						

Notes:

DATE:
SIGNATURE: [signature]

FORT McCLELLAN
CALHOUN COUNTY, ALABAMA

1ST FLR. **LEAD-BASED PAINT INSPECTION FORM** 3/29/00

Description and/or name where homogeneous material is located:
(Process Survey Area : ie. Building No.)
Building #57 Room #4

Room Name/Number or equipment(s) on where component is located (i.e. Boiler No. 2)
Living Room Room #4

Components	Color	Component Condition (Good, Fair, Poor)	XRF Sample Number 1st Shot	2nd Shot	3rd Shot	XRF Results (mg/cm2) 1st Shot	2nd Shot	3rd Shot
metal Door	WHITE	(G) F P	67	68	69	0.0	0.0	0.0
metal ~~Window~~ Door Jamb	WHITE	G F P	70	71	72	0.0	0.0	0.0
wood Door Molding	WHITE	G F P	73	74	75	0.0	0.0	0.0
wood Window Sill	DRK BRN	(G) F P	76	77	78	0.0	0.0	0.0
Window Well		G F P						
wood Window Casing	DRK BRN	(G) F P	79	80	81	0.0	0.0	0.0
Window Sash		G F P						
wood Window Apron	DRK BRN	(G) F P	82	83	84	0.0	0.0	0.0
Window Mullion		G F P						
plaster Walls	WHITE	(G) F P	85	86	87	0.0	0.0	0.0
Wall Molding		G F P						
plaster Ceiling	WHITE	(G) F P	88	89	90	0.0	0.0	0.0
Floor		G F P						
Stair Tread		G F P						
Stair Riser		G F P						
Stair Stringer		G F P						
Hand Rail		G F P						
Safety Guardrail		G F P						
Beams		G F P						
(Wood or Steel)		G F P						
Pipes		G F P						
		G F P						
		G F P						
		G F P						

Notes: _____

DATE:
SIGNATURE: Seth Lee

(2)

FORT McCLELLAN
CALHOUN COUNTY, ALABAMA

LEAD-BASED PAINT INSPECTION FORM

1ST FLOOR 3/29/00

Description and/or name where homogeneous material is located:
(Process Survey Area : ie. Building No.)

BUILDING #57 # Room 4

Room Name/Number or equipment(s) on where component is located (i.e. Boiler No. 2)

Kitchen Area

Components	Color	Component Condition (Good, Fair, Poor)	XRF Sample Number 1st Shot	2nd Shot	3rd Shot	XRF Results (mg/cm2) 1st Shot	2nd Shot	3rd Shot
Door		G F P						
Door Jamb		G F P						
Door Molding		G F P						
Window Sill		G F P						
Window Well		G F P						
Window Casing		G F P						
Window Sash		G F P						
Window Apron		G F P						
Window Mullion		G F P						
plaster Walls	white ~~grey~~	(G) F P	91	92	93	0.0	0.0	0.1
Wall Molding		G F P						
plaster Ceiling	white	(G) F P	94	95	96	0.1	0.0	0.1
Floor		G F P						
Stair Tread		G F P						
Stair Riser		G F P						
Stair Stringer		G F P						
Hand Rail		G F P						
Safety Guardrail		G F P						
Beams		G F P						
(Wood or Steel)		G F P						
Pipes		G F P						
wood CABINETS	DRK BRN	(G) F P	97	98	99	0.0	0.0	0.0
		G F P						
		G F P						

Notes:

DATE:

SIGNATURE: [signature]

FORT McCLELLAN
CALHOUN COUNTY, ALABAMA

LEAD-BASED PAINT INSPECTION FORM

1ST Floor 3/29/00

Description and/or name where homogeneous material is located:
(Process Survey Area : ie. Building No.)
BUILDING #57 ROOM #4

Room Name/Number or equipment(s) on where component is located (i.e. Boiler No. 2)
BATHROOM

Components	Color	Component Condition (Good, Fair, Poor)	XRF Sample Number 1st Shot	2nd Shot	3rd Shot	XRF Results (mg/cm2) 1st Shot	2nd Shot	3rd Shot
WOOD Door	DRK BRN	(G) F P	100	101	102	0.0	0.0	0.0
WOOD Door Jamb	DRK BRN	(G) F P	103	104	105	0.0	0.0	0.0
WOOD Door Molding	DRK BRN	(G) F P	106	107	108	0.0	0.0	0.0
Window Sill		G F P						
Window Well		G F P						
Window Casing		G F P						
Window Sash		G F P						
Window Apron		G F P						
Window Mullion		G F P						
PLASTER Walls	Beige	(G) F P	109	110	111	0.0	0.0	0.0
Wall Molding		G F P						
PLASTER Ceiling	WHITE	(G) F P	112	113	114	0.0	0.0	0.0
Floor		G F P						
Stair Tread		G F P						
Stair Riser		G F P						
Stair Stringer		G F P						
Hand Rail		G F P						
Safety Guardrail		G F P						
Beams		G F P						
(Wood or Steel)		G F P						
Pipes		G F P						
~~FLOOR~~ WALL CERAMIC TILE	BROWN	(G) F P	115	116	117	> 5.0	> 5.0	> 5.0
		G F P						
		G F P						

Notes: _____

DATE:
SIGNATURE: Seth Hall

FORT McCLELLAN
CALHOUN COUNTY, ALABAMA

LEAD-BASED PAINT INSPECTION FORM

1ST Floor 3/29/00

Description and/or name where homogeneous material is located:
(Process Survey Area : ie. Building No.)

Building #57 Room #4

Room Name/Number or equipment(s) on where component is located (i.e. Boiler No. 2)

HALL WAY

Components	Color	Component Condition (Good, Fair, Poor)	XRF Sample Number 1st Shot	2nd Shot	3rd Shot	XRF Results (mg/cm2) 1st Shot	2nd Shot	3rd Shot
wood Door	DRK BRN	(G) F P	118	119	120	0.0	0.0	0.0
wood Door Jamb	DRK BRN	(G) F P	121	122	123	0.0	0.0	0.0
wood Door Molding	DRK BRN	(G) F P	124	125	126	0.0	0.0	0.0
Window Sill		G F P						
Window Well		G F P						
Window Casing		G F P						
Window Sash		G F P						
Window Apron		G F P						
Window Mullion		G F P						
plaster Walls	WHITE	(G) F P	127	128	129	0.0	0.0	0.0
Wall Molding		G F P						
plaster Ceiling	WHITE	(G) F P	130	131	132	0.1	0.1	0.0
Floor		G F P						
Stair Tread		G F P						
Stair Riser		G F P						
Stair Stringer		G F P						
Hand Rail		G F P						
Safety Guardrail		G F P						
Beams		G F P						
(Wood or Steel)		G F P						
Pipes		G F P						
		G F P						
		G F P						
		G F P						

Notes: _____

DATE:

SIGNATURE: Sutton

5

FORT McCLELLAN
CALHOUN COUNTY, ALABAMA

LEAD-BASED PAINT INSPECTION FORM

1ST FLR 3/29/00

Description and/or name where homogeneous material is located:
(Process Survey Area : ie. Building No.)

Building #57 Room #4

Room Name/Number or equipment(s) on where component is located (i.e. Boiler No. 2)

BED ROOM #1

	Components	Color	Component Condition (Good, Fair, Poor)	XRF Sample Number 1st Shot	2nd Shot	3rd Shot	XRF Results (mg/cm2) 1st Shot	2nd Shot	3rd Shot
WOOD	Door	DRK BRN	G F P	133	134	135	0.0	0.0	0.0
WOOD	Door Jamb	DRK BRN	G F P	136	137	138	0.0	0.0	0.0
WOOD	Door Molding	DRK BRN	G F P	139	140	141	0.0	0.0	0.0
WOOD	Window Sill	DRK BRN	G F P	142	143	144	0.0	0.0	0.0
	Window Well		G F P						
WOOD	Window Casing	DRK BRN	G F P	145	146	147	0.0	0.0	0.0
	Window Sash		G F P						
WOOD	Window Apron	DRK BRN	G F P	148	149	150	0.0	0.0	0.0
	Window Mullion		G F P						
PLASTER	Walls	WHITE	G F P	151	152	153	0.0	0.0	0.0
	Wall Molding		G F P						
PLASTER	Ceiling	WHITE	G F P	154	155	156	0.1	0.0	0.0
	Floor		G F P						
	Stair Tread		G F P						
	Stair Riser		G F P						
	Stair Stringer		G F P						
	Hand Rail		G F P						
	Safety Guardrail		G F P						
	Beams		G F P						
	(Wood or Steel)		G F P						
	Pipes		G F P						
			G F P						
			G F P						
			G F P						

Notes:

DATE:

SIGNATURE: [signature]

(6)

FORT McCLELLAN
CALHOUN COUNTY, ALABAMA

LEAD-BASED PAINT INSPECTION FORM

1ST FLR 3/29/00

Description and/or name where homogeneous material is located:
(Process Survey Area : ie. Building No.)

BUILDING #57 Room #4

Room Name/Number or equipment(s) on where component is located (i.e. Boiler No. 2)

BED ROOM #2

Components	Color	Component Condition (Good, Fair, Poor)	XRF Sample Number 1st Shot	2nd Shot	3rd Shot	XRF Results (mg/cm2) 1st Shot	2nd Shot	3rd Shot
WOOD Door	DRK BRN	(G) F P	157	158	159	0.0	0.0	0.0
WOOD Door Jamb	DRK BRN	(G) F P	160	161	162	0.0	0.0	0.0
WOOD Door Molding	DRK BRN	(G) F P	163	164	165	0.0	0.0	0.0
WOOD Window Sill	DRK BRN	(G) F P	166	167	168	0.0	0.0	0.0
Window Well		G F P						
WOOD Window Casing	DRK BRN	(G) F P	169	170	171	0.0	0.0	0.0
Window Sash		G F P						
WOOD Window Apron	DRK BRN	(G) F P						
Window Mullion		G F P	172	173	174	0.0	0.0	0.0
PLASTER Walls	WHITE	(G) F P	175	176	177	0.0	0.0	0.0
Wall Molding		G F P						
PLASTER Ceiling	WHITE	(G) F P	178	179	180	0.0	0.0	0.1
Floor		G F P						
Stair Tread		G F P						
Stair Riser		G F P						
Stair Stringer		G F P						
Hand Rail		G F P						
Safety Guardrail		G F P						
Beams		G F P						
(Wood or Steel)		G F P						
Pipes		G F P						
		G F P						
		G F P						
		G F P						

Notes: _____

DATE:
SIGNATURE: [signature] ~~[illegible]~~

(1)

FORT McCLELLAN
CALHOUN COUNTY, ALABAMA

2ND FLR **LEAD-BASED PAINT INSPECTION FORM** 3/29/00

Description and/or name where homogeneous material is located:
(Process Survey Area : ie. Building No.)

BUILDING #57 Room #25

Room Name/Number or equipment(s) on where component is located (i.e. Boiler No. 2)

Living Room

Components	Color	Component Condition (Good, Fair, Poor)	XRF Sample Number 1st Shot	2nd Shot	3rd Shot	XRF Results (mg/cm2) 1st Shot	2nd Shot	3rd Shot
metal Door	WHITE	(G) F P	181	182	183	0.0	0.1	0.0
metal Door Jamb	WHITE	(G) F P	184	185	186	0.0	0.0	0.2
WOOD Door Molding	WHITE	(G) F P	187	188	189	0.0	0.0	0.1
WOOD Window Sill	DRK BRN	(G) F P	190	191	192	0.0	0.0	0.0
Window Well		G F P						
WOOD Window Casing	DRK BRN	(G) F P	193	194	195	0.0	0.0	0.0
Window Sash		G F P						
WOOD Window Apron	DRK BRN	(G) F P	196	197	198	0.0	0.0	0.0
Window Mullion		G F P						
PLASTER Walls	WHITE	(G) F P	199	200	201	0.0	0.0	0.1
Wall Molding		G F P						
PLASTER Ceiling	WHITE	(G) F P	202	203	204	0.0	0.1	0.1
Floor		G F P						
Stair Tread		G F P						
Stair Riser		G F P						
Stair Stringer		G F P						
Hand Rail		G F P						
Safety Guardrail		G F P						
Beams		G F P						
(Wood or Steel)		G F P						
Pipes		G F P						
		G F P						
		G F P						
		G F P						

Notes: _____

DATE:

SIGNATURE: Scott Mizell

2.

FORT McCLELLAN
CALHOUN COUNTY, ALABAMA

LEAD-BASED PAINT INSPECTION FORM

2ND FLR 3/29/00

Description and/or name where homogeneous material is located:
(Process Survey Area : ie. Building No.)

Building #57 Room #25

Room Name/Number or equipment(s) on where component is located (i.e. Boiler No. 2)

KitCHEN AREA

	Components	Color	Component Condition (Good, Fair, Poor)	XRF Sample Number 1st Shot	2nd Shot	3rd Shot	XRF Results (mg/cm2) 1st Shot	2nd Shot	3rd Shot
	Door		G F P						
	Door Jamb		G F P						
	Door Molding		G F P						
	Window Sill		G F P						
	Window Well		G F P						
	Window Casing		G F P						
	Window Sash		G F P						
	Window Apron		G F P						
	Window Mullion		G F P						
PLASTER	Walls	WHITE	G F P	205	206	207	0.1	0.0	0.0
	Wall Molding		G F P						
PLASTER	Ceiling	WHITE	G F P	208	209	210	0.0	0.1	0.1
	Floor		G F P						
	Stair Tread		G F P						
	Stair Riser		G F P						
	Stair Stringer		G F P						
	Hand Rail		G F P						
	Safety Guardrail		G F P						
	Beams		G F P						
	(Wood or Steel)		G F P						
	Pipes		G F P						
WOOD	CABINETS	DRK BRN	G F P	211	212	213	0.0	0.0	0.0
			G F P						
			G F P						

Notes:

DATE:

SIGNATURE: [signature]

(3.)

FORT McCLELLAN
CALHOUN COUNTY, ALABAMA

LEAD-BASED PAINT INSPECTION FORM

2ND FLR 3/29/00

Description and/or name where homogeneous material is located:
(Process Survey Area : ie. Building No.)

BUILDING #57 Room #25

Room Name/Number or equipment(s) on where component is located (i.e. Boiler No. 2)

BATHROOM

Components	Color	Component Condition (Good, Fair, Poor)	XRF Sample Number 1st Shot	2nd Shot	3rd Shot	XRF Results (mg/cm2) 1st Shot	2nd Shot	3rd Shot
WOOD Door	DRK BRN	(G) F P	214	215	216	0.0	0.0	0.0
WOOD Door Jamb	DRK BRN	(G) F P	217	218	219	0.0	0.0	0.0
WOOD Door Molding	DRK BRN	(G) F P	220	221	222	0.0	0.0	0.0
Window Sill		G F P						
Window Well		G F P						
Window Casing		G F P						
Window Sash		G F P						
Window Apron		G F P						
Window Mullion		G F P						
PLASTER Walls	WHITE	(G) F P	223	224	225	0.0	0.0	0.0
Wall Molding		G F P						
PLASTER Ceiling	WHITE	(G) F P	226	227	228	0.0	0.0	0.0
Floor		G F P						
Stair Tread		G F P						
Stair Riser		G F P						
Stair Stringer		G F P						
Hand Rail		G F P						
Safety Guardrail		G F P						
Beams		G F P						
(Wood or Steel)		G F P						
Pipes		G F P						
WALL Ceramic Tile	BROWN	(G) F P	229	230	231	> 5.0	> 5.0	> 5.0
		G F P						
		G F P						

Notes: _____

DATE:

SIGNATURE: Seth Neal

(4)

FORT McCLELLAN
CALHOUN COUNTY, ALABAMA

LEAD-BASED PAINT INSPECTION FORM

2ND FLR 3/29/00

Description and/or name where homogeneous material is located:
(Process Survey Area : ie. Building No.)

Building #57 Room #25

Room Name/Number or equipment(s) on where component is located (i.e. Boiler No. 2)

HALL WAY

	Components	Color	Component Condition (Good, Fair, Poor)	XRF Sample Number 1st Shot	2nd Shot	3rd Shot	XRF Results (mg/cm2) 1st Shot	2nd Shot	3rd Shot
WOOD	Door	DRK BRN	(G) F P	232	233	234	0.0	0.0	0.0
WOOD	Door Jamb	DRK BRN	(G) F P	235	236	237	0.0	0.0	0.0
WOOD	Door Molding	DRK BRN	(G) F P	238	239	240	0.0	0.0	0.0
	Window Sill		G F P						
	Window Well		G F P						
	Window Casing		G F P						
	Window Sash		G F P						
	Window Apron		G F P						
	Window Mullion		G F P						
PLASTER	Walls	WHITE	(G) F P	241	242	243	0.0	0.0	0.0
	Wall Molding		G F P						
PLASTER	Ceiling	WHITE	(G) F P	244	245	246	0.1	0.0	0.1
	Floor		G F P						
	Stair Tread		G F P						
	Stair Riser		G F P						
	Stair Stringer		G F P						
	Hand Rail		G F P						
	Safety Guardrail		G F P						
	Beams		G F P						
	(Wood or Steel)		G F P						
	Pipes		G F P						
			G F P						
			G F P						
			G F P						

Notes:

DATE:

SIGNATURE: [signature]

5

FORT McCLELLAN
CALHOUN COUNTY, ALABAMA

LEAD-BASED PAINT INSPECTION FORM

2ND FLR 3/29/00

Description and/or name where homogeneous material is located:
(Process Survey Area : ie. Building No.)

BUILDING #57 Room #25

Room Name/Number or equipment(s) on where component is located (i.e. Boiler No. 2)

BEDROOM #1

	Components	Color	Component Condition (Good, Fair, Poor)	XRF Sample Number 1st Shot	2nd Shot	3rd Shot	XRF Results (mg/cm2) 1st Shot	2nd Shot	3rd Shot
WOOD	Door	DRK BRN	G F P	247	248	249	0.0	0.0	0.0
WOOD	Door Jamb	DRK BRN	G F P	250	251	252	0.0	0.0	0.0
WOOD	Door Molding	DRK BRN	G F P	253	254	255	0.0	0.0	0.0
WOOD	Window Sill	DRK BRN	G F P	256	257	258	0.0	0.0	0.0
	Window Well		G F P						
WOOD	Window Casing	DRK BRN	G F P	259	260	261	0.0	0.0	0.0
	Window Sash		G F P						
WOOD	Window Apron	DRK BRN	G F P	262	263	264	0.0	0.0	0.0
	Window Mullion		G F P						
PLASTER	Walls	WHITE	G F P	265	266	267	0.0	0.0	0.0
	Wall Molding		G F P						
PLASTER	Ceiling	WHITE	G F P	268	269	270	0.1	0.0	0.0
	Floor		G F P						
	Stair Tread		G F P						
	Stair Riser		G F P						
	Stair Stringer		G F P						
	Hand Rail		G F P						
	Safety Guardrail		G F P						
	Beams		G F P						
	(Wood or Steel)		G F P						
	Pipes		G F P						
			G F P						
			G F P						
			G F P						

Notes:

DATE:

SIGNATURE: [signature]

(6)

FORT McCLELLAN
CALHOUN COUNTY, ALABAMA

LEAD-BASED PAINT INSPECTION FORM

2ND FLR 3/29/00

Description and/or name where homogeneous material is located:
(Process Survey Area : ie. Building No.)

BUILDING #57 Room #25

Room Name/Number or equipment(s) on where component is located (i.e. Boiler No. 2)

BEDROOM #2

	Components	Color	Component Condition (Good, Fair, Poor)	XRF Sample Number 1st Shot	2nd Shot	3rd Shot	XRF Results (mg/cm2) 1st Shot	2nd Shot	3rd Shot
WOOD	Door	DRK BRN	(G) F P	271	272	273	0.0	0.0	0.0
WOOD	Door Jamb	DRK BRN	(G) F P	274	275	276	0.0	0.0	0.0
WOOD	Door Molding	DRK BRN	(G) F P	277	278	279	0.0	0.0	0.0
WOOD	Window Sill	DRK BRN	(G) F P	280	281	282	0.0	0.0	0.0
	Window Well		G F P						
WOOD	Window Casing	DRK BRN	(G) F P	283	284	285	0.0	0.0	0.0
	Window Sash		G F P						
WOOD	Window Apron	DRK BRN	(G) F P	286	287	288	0.0	0.0	0.0
	Window Mullion		G F P						
PLASTER	Walls	WHITE	(G) F P	289	290	291	0.0	0.0	0.0
	Wall Molding		G F P						
PLASTER	Ceiling	WHITE	(G) F P	292	293	294	0.2	0.0	0.1
	Floor		G F P						
	Stair Tread		G F P						
	Stair Riser		G F P						
	Stair Stringer		G F P						
	Hand Rail		G F P						
	Safety Guardrail		G F P						
	Beams		G F P						
	(Wood or Steel)		G F P						
	Pipes		G F P						
			G F P						
			G F P						
			G F P						

Notes:

DATE:

SIGNATURE: [signature]

(1)

FORT McCLELLAN
CALHOUN COUNTY, ALABAMA

LEAD-BASED PAINT INSPECTION FORM

2ND FLR

Description and/or name where homogeneous material is located:
(Process Survey Area : ie. Building No.)

BUILDING #57 Room #24

Room Name/Number or equipment(s) on where component is located (i.e. Boiler No. 2)

LIVING ROOM

	Components	Color	Component Condition (Good, Fair, Poor)	XRF Sample Number 1st Shot	2nd Shot	3rd Shot	XRF Results (mg/cm2) 1st Shot	2nd Shot	3rd Shot
metal	Door	WHITE	G F P	295	296	297	0.0	0.0	0.0
metal	Door Jamb	WHITE	G F P	298	299	300	0.0	0.0	0.0
WOOD	Door Molding	WHITE	G F P	301	302	303	0.0	0.0	0.1
WOOD	Window Sill	DRK BRN	G F P	304	305	306	0.0	0.0	0.0
	Window Well		G F P						
WOOD	Window Casing	DRK BRN	G F P	307	308	309	0.0	0.0	0.0
	Window Sash		G F P						
WOOD	Window Apron	DRK BRN	G F P	310	311	312	0.0	0.0	0.0
	Window Mullion		G F P						
PLASTER	Walls	WHITE	G F P	313	314	315	0.0	0.0	0.0
	Wall Molding		G F P						
PLASTER	Ceiling	WHITE	G F P	316	317	318	0.0	0.1	0.1
	Floor		G F P						
	Stair Tread		G F P						
	Stair Riser		G F P						
	Stair Stringer		G F P						
	Hand Rail		G F P						
	Safety Guardrail		G F P						
	Beams		G F P						
	(Wood or Steel)		G F P						
	Pipes		G F P						
			G F P						
			G F P						
			G F P						

Notes:

DATE:

SIGNATURE: [signature]

②

FORT McCLELLAN
CALHOUN COUNTY, ALABAMA

LEAD-BASED PAINT INSPECTION FORM

2ND FLR 3/29/00

Description and/or name where homogeneous material is located:
(Process Survey Area : ie. Building No.)

Building # 57 Room # 24

Room Name/Number or equipment(s) on where component is located (i.e. Boiler No. 2)

Kitchen Area

Components	Color	Component Condition (Good, Fair, Poor)	XRF Sample Number 1st Shot	2nd Shot	3rd Shot	XRF Results (mg/cm2) 1st Shot	2nd Shot	3rd Shot
Door		G F P						
Door Jamb		G F P						
Door Molding		G F P						
Window Sill		G F P						
Window Well		G F P						
Window Casing		G F P						
Window Sash		G F P						
Window Apron		G F P						
Window Mullion		G F P						
plaster Walls	WHITE	G F P	319	320	321	0.0	0.0	0.0
Wall Molding		G F P						
plaster Ceiling	WHITE	G F P	322	323	324	0.0	0.0	0.0
Floor		G F P						
Stair Tread		G F P						
Stair Riser		G F P						
Stair Stringer		G F P						
Hand Rail		G F P						
Safety Guardrail		G F P						
Beams		G F P						
(Wood or Steel)		G F P						
Pipes		G F P						
WOOD CABINETS	BROWN	G F P	325	326	327	0.0	0.0	0.0
		G F P						
		G F P						

Notes:

DATE:

SIGNATURE: [signature]

FILE # → 570329A (1-329)

file # → 331-492 570 329B

(3.)

FORT McCLELLAN
CALHOUN COUNTY, ALABAMA

2ND FLR

LEAD-BASED PAINT INSPECTION FORM

3/29/00

Description and/or name where homogeneous material is located:
(Process Survey Area : ie. Building No.)

BUILDING #57 ROOM #4

Room Name/Number or equipment(s) on where component is located (i.e. Boiler No. 2)

HALL WAY

Components	Color	Component Condition (Good, Fair, Poor)	XRF Sample Number 1st Shot	2nd Shot	3rd Shot	XRF Results (mg/cm2) 1st Shot	2nd Shot	3rd Shot
Door	DRK BRN	G F P	328	329	330	0.0	0.0	0.0
Door Jamb	DRK BRN	G F P	331	332	333	0.0	0.0	0.0
Door Molding	DRK BRN	G F P	334	335	336	0.0	0.0	0.0
Window Sill		G F P						
Window Well		G F P						
Window Casing		G F P						
Window Sash		G F P						
Window Apron		G F P						
Window Mullion		G F P						
Walls		(G) F P	337	338	339	0.0	0.0	0.0
Wall Molding		G F P						
Ceiling		(G) F P	340	341	342	0.0	0.1	0.1
Floor		G F P						
Stair Tread		G F P						
Stair Riser		G F P						
Stair Stringer		G F P						
Hand Rail		G F P						
Safety Guardrail		G F P						
Beams		G F P						
(Wood or Steel)		G F P						
Pipes		G F P						
		G F P						
		G F P						
		G F P						

SHOT WOOD 330 WASN'T ACCEPTED DURING DOWN L D.

PLASTER

PLASTER

Notes: _____

DATE:

SIGNATURE: Seth Hall

(4)

FORT McCLELLAN
CALHOUN COUNTY, ALABAMA

2ND FLR

LEAD-BASED PAINT INSPECTION FORM

3/29/00

Description and/or name where homogeneous material is located:
(Process Survey Area : ie. Building No.)

BUILDING #57 Room #24

Room Name/Number or equipment(s) on where component is located (i.e. Boiler No. 2)

BATH ROOM

Components	Color	Component Condition (Good, Fair, Poor)	XRF Sample Number 1st Shot	2nd Shot	3rd Shot	XRF Results (mg/cm2) 1st Shot	2nd Shot	3rd Shot
WOOD Door	DRK BRN	(G) F P	343	344	345	0.0	0.0	0.0
WOOD Door Jamb	DRK BRN	(G) F P	346	347	348	0.0	0.0	0.0
WOOD Door Molding	DRK BRN	(G) F P	349	350	351	0.0	0.0	0.0
Window Sill		G F P						
Window Well		G F P						
Window Casing		G F P						
Window Sash		G F P						
Window Apron		G F P						
Window Mullion		G F P						
PLASTER Walls	~~Beige~~ ~~White~~	(G) F P	352	353	354	0.0	0.0	0.0
Wall Molding		G F P						
PLASTER Ceiling	WHITE	(G) F P	355	356	357	0.1	0.0	0.0
Floor		G F P						
Stair Tread		G F P						
Stair Riser		G F P						
Stair Stringer		G F P						
Hand Rail		G F P						
Safety Guardrail		G F P						
Beams		G F P						
(Wood or Steel)		G F P						
Pipes		G F P						
WALL Ceramic Tile	BROWN	G F P	358	359	360	> 5.0	> 5.0	> 5.0
		G F P						
		G F P						

Notes: _____

DATE:

SIGNATURE: Seth Hall

5.

FORT McCLELLAN
CALHOUN COUNTY, ALABAMA

LEAD-BASED PAINT INSPECTION FORM

2ND FLR 3/29/00

Description and/or name where homogeneous material is located:
(Process Survey Area : ie. Building No.)

BUILDING # 57 ROOM # 24

Room Name/Number or equipment(s) on where component is located (i.e. Boiler No. 2)

BEDROOM #1

	Components	Color	Component Condition (Good, Fair, Poor)	XRF Sample Number 1st Shot	2nd Shot	3rd Shot	XRF Results (mg/cm2) 1st Shot	2nd Shot	3rd Shot
WOOD	Door	DRK BRN	G F P	361	362	363	0.0	0.0	0.0
WOOD	Door Jamb	DRK BRN	G F P	364	365	366	0.0	0.0	0.0
WOOD	Door Molding	DRK BRN	G F P	367	368	369	0.0	0.0	0.0
WOOD	Window Sill	DRK BRN	G F P	370	371	372	0.0	0.0	0.0
	Window Well		G F P						
WOOD	Window Casing	DRK BRN	G F P	373	374	375	0.0	0.0	0.0
	Window Sash		G F P						
WOOD	Window Apron	DRK BRN	G F P	376	377	378	0.0	0.0	0.0
	Window Mullion		G F P						
PLASTER	Walls	WHITE	G F P	379	380	381	0.0	0.0	0.0
	Wall Molding		G F P						
PLASTER	Ceiling	WHITE	G F P	382	383	384	0.1	0.1	0.1
	Floor		G F P						
	Stair Tread		G F P						
	Stair Riser		G F P						
	Stair Stringer		G F P						
	Hand Rail		G F P						
	Safety Guardrail		G F P						
	Beams		G F P						
	(Wood or Steel)		G F P						
	Pipes		G F P						
			G F P						
			G F P						
			G F P						

Notes:

DATE:

SIGNATURE: [signature]

(6)

FORT McCLELLAN
CALHOUN COUNTY, ALABAMA

LEAD-BASED PAINT INSPECTION FORM

2ND

3/29/00

Description and/or name where homogeneous material is located:
(Process Survey Area; ie. Building No.)

BUILDING #57 Room # 24

Room Name/Number or equipment(s) on where component is located (i.e. Boiler No. 2)

BED Room #2

	Components	Color	Component Condition (Good, Fair, Poor)	XRF Sample Number 1st Shot	2nd Shot	3rd Shot	XRF Results (mg/cm2) 1st Shot	2nd Shot	3rd Shot
WOOD	Door	DRK BRN	(G) F P	385	386	387	0.0	0.0	0.0
WOOD	Door Jamb	DRK BRN	(G) F P	388	389	390	0.0	0.0	0.0
WOOD	Door Molding	DRK BRN	(G) F P	391	392	393	0.0	0.0	0.0
WOOD	Window Sill	DRK BRN	(G) F P	394	395	396	0.0	0.0	0.0
	Window Well		G F P						
WOOD	Window Casing	DRK BRN	(G) F P	397	398	399	0.0	0.0	0.0
	Window Sash		G F P						
WOOD	Window Apron	DRK BRN	(G) F P	400	401	402	0.0	0.0	0.0
	Window Mullion		G F P						
PLASTER	Walls	WHITE	(G) F P	403	404	405	0.0	0.0	0.0
	Wall Molding		G F P						
PLASTER	Ceiling	WHITE	(G) F P	406	407	408	0.0	0.0	0.1
	Floor		G F P						
	Stair Tread		G F P						
	Stair Riser		G F P						
	Stair Stringer		G F P						
	Hand Rail		G F P						
	Safety Guardrail		G F P						
	Beams		G F P						
	(Wood or Steel)		G F P						
	Pipes		G F P						
			G F P						
			G F P						
			G F P						

Notes:

DATE:

SIGNATURE: [signature]

CALIBRATION 5 SHOTS

XRF SHOTS	STANDARD	RESULT
(409)	1.0	0.9
(410)	1.0	0.9
(411)	1.0	1.0

(1.)

FORT McCLELLAN
CALHOUN COUNTY, ALABAMA

2ND FLR

LEAD-BASED PAINT INSPECTION FORM

3/29/00

Description and/or name where homogeneous material is located:
(Process Survey Area : ie. Building No.)

BuilDing #57 Room #23

Room Name/Number or equipment(s) on where component is located (i.e. Boiler No. 2)

Living Room

	Components	Color	Component Condition (Good, Fair, Poor)	XRF Sample Number 1st Shot	2nd Shot	3rd Shot	XRF Results (mg/cm2) 1st Shot	2nd Shot	3rd Shot
metal	Door	WHiTe	(G) F P	412	413	414	0.0	0.0	0.0
metal	Door Jamb	WHiTe	(G) F P	415	416	417	0.0	0.0	0.0
wood	Door Molding	WHiTe	(G) F P	418	419	420	0.0	0.1	0.0
wood	Window Sill	DRK BRN	(G) F P	421	422	423	0.0	0.0	0.0
	Window Well		G F P						
wood	Window Casing	DRK BRN	(G) F P	424	425	426	0.0	0.0	0.0
	Window Sash		G F P						
wood	Window Apron	DRK BRN	(G) F P	427	428	429	0.0	0.0	0.0
	Window Mullion		G F P						
plaster	Walls	WHiTe	(G) F P	430	431	432	0.1	0.0	0.0
	Wall Molding		G F P						
plaster	Ceiling	WHiTe	(G) F P	433	434	435	0.1	0.1	0.1
	Floor		G F P						
	Stair Tread		G F P						
	Stair Riser		G F P						
	Stair Stringer		G F P						
	Hand Rail		G F P						
	Safety Guardrail		G F P						
	Beams		G F P						
	(Wood or Steel)		G F P						
	Pipes		G F P						
			G F P						
			G F P						
			G F P						

Notes:

DATE:

SIGNATURE: [signature]

(2)

FORT McCLELLAN
CALHOUN COUNTY, ALABAMA

2ND FLR

LEAD-BASED PAINT INSPECTION FORM

3/29/00

Description and/or name where homogeneous material is located:
(Process Survey Area : ie. Building No.)

BUILDING #57 Room #23

Room Name/Number or equipment(s) on where component is located (i.e. Boiler No. 2)

KITCHEN AREA

Components	Color	Component Condition (Good, Fair, Poor)	XRF Sample Number 1st Shot	2nd Shot	3rd Shot	XRF Results (mg/cm2) 1st Shot	2nd Shot	3rd Shot
Door		G F P						
Door Jamb		G F P						
Door Molding		G F P						
Window Sill		G F P						
Window Well		G F P						
Window Casing		G F P						
Window Sash		G F P						
Window Apron		G F P						
Window Mullion		G F P						
PLASTER Walls	WHITE ~~GREY~~	(G) F P	436	437	438	0.0	0.0	0.0
Wall Molding		G F P						
Ceiling		(G) F P						
Floor		G F P						
Stair Tread		G F P						
Stair Riser		G F P						
Stair Stringer		G F P						
Hand Rail		G F P						
Safety Guardrail		G F P						
Beams		G F P						
(Wood or Steel)		G F P						
Pipes		G F P						
WOOD CABINETS		G F P	439	440	441	0.0	0.0	0.0
		G F P						
		G F P						

Notes: _____

DATE:

SIGNATURE: [signature]

③

FORT McCLELLAN
CALHOUN COUNTY, ALABAMA

2ND FLR

LEAD-BASED PAINT INSPECTION FORM

3/29/00

Description and/or name where homogeneous material is located:
(Process Survey Area : ie. Building No.)

Building #57 # Room 23

Room Name/Number or equipment(s) on where component is located (i.e. Boiler No. 2)

HALL WAY

	Components	Color	Component Condition (Good, Fair, Poor)	XRF Sample Number 1st Shot	2nd Shot	3rd Shot	XRF Results (mg/cm2) 1st Shot	2nd Shot	3rd Shot
WOOD	Door	DRK BRN	G F P	442	443	444	0.0	0.0	0.0
WOOD	Door Jamb	DRK BRN	G F P	445	446	447	0.0	0.0	0.0
WOOD	Door Molding	DRK BRN	G F P	448	449	450	0.0	0.0	0.0
	Window Sill		G F P						
	Window Well		G F P						
	Window Casing		G F P						
	Window Sash		G F P						
	Window Apron		G F P						
	Window Mullion		G F P						
PLASTER	Walls	WHITE	G F P	451	452	453	0.0	0.0	0.0
	Wall Molding		G F P						
PLASTER	Ceiling	WHITE	G F P	454	455	456	0.0	0.1	0.0
	Floor		G F P						
	Stair Tread		G F P						
	Stair Riser		G F P						
	Stair Stringer		G F P						
	Hand Rail		G F P						
	Safety Guardrail		G F P						
	Beams		G F P						
	(Wood or Steel)		G F P						
	Pipes		G F P						
			G F P						
			G F P						
			G F P						

Notes:

DATE:

SIGNATURE: [signature]

(4)

FORT McCLELLAN
CALHOUN COUNTY, ALABAMA

2ND FLR **LEAD-BASED PAINT INSPECTION FORM** 3/29/00

Description and/or name where homogeneous material is located:
(Process Survey Area : ie. Building No.)

BuilDing #57 Room #23

Room Name/Number or equipment(s) on where component is located (i.e. Boiler No. 2)

BATH ROOM

	Components	Color	Component Condition (Good, Fair, Poor)	XRF Sample Number 1st Shot	2nd Shot	3rd Shot	XRF Results (mg/cm2) 1st Shot	2nd Shot	3rd Shot
	Door	~~[illegible]~~	G F P						
	Door Jamb		G F P						
	Door Molding		G F P						
	Window Sill		G F P						
	Window Well		G F P						
	Window Casing		G F P						
	Window Sash		G F P						
	Window Apron		G F P						
	Window Mullion		G F P						
PLASTER	Walls	beige	(G) F P	457	458	459	0.0	0.0	0.0
	Wall Molding		G F P						
PLASTER	Ceiling	WHITE	(G) F P	460	461	462	0.1	0.1	0.0
	Floor		G F P						
	Stair Tread		G F P						
	Stair Riser		G F P						
	Stair Stringer		G F P						
	Hand Rail		G F P						
	Safety Guardrail		G F P						
	Beams		G F P						
	(Wood or Steel)		G F P						
	Pipes		G F P						
WALL	CERAMIC TILE	BROWN	(G) F P	463	464	465	>5.0	>5.0	>5.0
			G F P						
			G F P						

Notes: DOORS included in HALLWAY (SHOTS)
DOOR JAMBS, MOLDING

DATE:

SIGNATURE: [signature]

FORT McCLELLAN
CALHOUN COUNTY, ALABAMA

2ND FLR

LEAD-BASED PAINT INSPECTION FORM

3/29/00

Description and/or name where homogeneous material is located:
(Process Survey Area : ie. Building No.)

BUILDING #57 Room #23

Room Name/Number or equipment(s) on where component is located (i.e. Boiler No. 2)

BEDROOM

	Components	Color	Component Condition (Good, Fair, Poor)	XRF Sample Number 1st Shot	2nd Shot	3rd Shot	XRF Results (mg/cm2) 1st Shot	2nd Shot	3rd Shot
WOOD	Door	DRK BRN	G F P	466	467	468	0.0	0.0	0.0
WOOD	Door Jamb	DRK BRN	G F P	469	470	471	0.0	0.0	0.0
WOOD	Door Molding	DRK BRN	G F P	472	473	474	0.0	0.0	0.0
	Window Sill	DRK BRN	G F P	475	476	477	0.0	0.0	0.0
	Window Well		G F P						
WOOD	Window Casing	DRK BRN	G F P	478	479	480	0.0	0.0	0.0
	Window Sash		G F P						
WOOD	Window Apron	DRK BRN	G F P	481	482	483	0.0	0.0	0.0
	Window Mullion		G F P						
PLASTER	Walls	WHITE	G F P	484	485	486	0.1	0.0	0.0
	Wall Molding		G F P						
PLASTER	Ceiling	WHITE	G F P	487	488	489	0.1	0.1	0.1
	Floor		G F P						
	Stair Tread		G F P						
	Stair Riser		G F P						
	Stair Stringer		G F P						
	Hand Rail		G F P						
	Safety Guardrail		G F P						
	Beams		G F P						
	(Wood or Steel)		G F P						
	Pipes		G F P						
			G F P						
			G F P						
			G F P						

Notes:

DATE:

SIGNATURE: [signature]

XRF SHOTS	STANDARD	RESULT
(490)	1.0	1.1
(491)	1.0	1.0
[illegible]	[illegible]	1.0

(11)

FORT McCLELLAN
CALHOUN COUNTY, ALABAMA

LEAD-BASED PAINT INSPECTION FORM 3-30-00

Description and/or name where homogeneous material is located:
(Process Survey Area : ie. Building No.)
BUILDING #57 ROOM #23

Room Name/Number or equipment(s) on where component is located (i.e. Boiler No. 2)
Living Room

Components	Color	Component Condition (Good, Fair, Poor)	XRF Sample Number 1st Shot	2nd Shot	3rd Shot	XRF Results (mg/cm2) 1st Shot	2nd Shot	3rd Shot
Door	WHITE	G F P	6	7	8	0.2	0.01	0.02
Door Jamb	WHITE	G F P	9	10	11	0.01	0.02	0.00
Door Molding	WHITE	G F P	12	13	14	0.02	0.01	0.02
Window Sill	DRK BRN	G F P	15	16	17	0.00	0.00	0.00
Window Well		G F P						
Window Casing	DRK BRN	G F P	18	19	20	0.00	0.00	0.00
Window Sash		G F P						
Window Apron	DRK BRN	G F P	21	22	23	0.00	0.00	0.00
Window Mullion		G F P						
Walls	WHITE	G F P	24	25	26	0.00	-0.3	-0.2
Wall Molding		G F P						
Ceiling	WHITE	G F P	28	29	30	0.01	0.00	-0.2
Floor		G F P						
Stair Tread		G F P						
Stair Riser		G F P						
Stair Stringer		G F P						
Hand Rail		G F P						
Safety Guardrail		G F P						
Beams		G F P						
(Wood or Steel)		G F P						
Pipes		G F P						
		G F P						
		G F P						
		G F P						

metal

(27) 0.00

Notes:

DATE:
SIGNATURE:

~~XRF~~ SHOT	STANDARD	RESULT
(3)	1.0	1.1
(4)	1.0	1.0
(5)	1.0	1.1

(2)

FORT McCLELLAN
CALHOUN COUNTY, ALABAMA

LEAD-BASED PAINT INSPECTION FORM

3/30/00

Description and/or name where homogeneous material is located:
(Process Survey Area : ie. Building No.)

Building #57 Room #22

Room Name/Number or equipment(s) on where component is located (i.e. Boiler No. 2)

KITCHEN

Components	Color	Component Condition (Good, Fair, Poor)	XRF Sample Number 1st Shot	2nd Shot	3rd Shot	XRF Results (mg/cm2) 1st Shot	2nd Shot	3rd Shot	
Door		G F P							
Door Jamb		G F P							
Door Molding		G F P							
Window Sill		G F P							
Window Well		G F P							
Window Casing		G F P							
Window Sash		G F P							
Window Apron		G F P							
Window Mullion		G F P							
PLASTER Walls	grey	(G) F P	31	32	33	0.03	0.1	0.1	0.0 (24)
Wall Molding		G F P							
Ceiling		G F P							
Floor		G F P							
Stair Tread		G F P							
Stair Riser		G F P							
Stair Stringer		G F P							
Hand Rail		G F P							
Safety Guardrail		G F P							
Beams		G F P							
(Wood or Steel)		G F P							
Pipes		G F P							
WOOD CABINETS	DARK BEN	(G) F P	35	36	37	0.00	0.00	0.00	
		G F P							
		G F P							

Notes: _____

DATE:

SIGNATURE:

(3.)

FORT McCLELLAN
CALHOUN COUNTY, ALABAMA

LEAD-BASED PAINT INSPECTION FORM

3/30/00

Description and/or name where homogeneous material is located:
(Process Survey Area : ie. Building No.)

BUILD. NO #57 Room #22

Room Name/Number or equipment(s) on where component is located (i.e. Boiler No. 2)

HALL WAY

Components	Color	Component Condition (Good, Fair, Poor)	XRF Sample Number 1st Shot	2nd Shot	3rd Shot	XRF Results (mg/cm2) 1st Shot	2nd Shot	3rd Shot
WOOD Door	DRK BRN	(G) F P	38	39	40	0.00	0.00	0.00
Door Jamb	DRK BRN	(G) F P	41	42	43	0.00	0.00	0.00
Door Molding	DRK BRN	(G) F P	44	45	46	0.00	0.00	0.00
Window Sill		G F P						
Window Well		G F P						
Window Casing		G F P						
Window Sash		G F P						
Window Apron		G F P						
Window Mullion		G F P						
PLASTER Walls	WHITE	(G) F P	47	48	49	0.00	0.00	0.00
Wall Molding		G F P						
PLASTER Ceiling	WHITE	(G) F P	50	51	52	0.00	0.00	0.00
Floor		G F P						
Stair Tread		G F P						
Stair Riser		G F P						
Stair Stringer		G F P						
Hand Rail		G F P						
Safety Guardrail		G F P						
Beams		G F P						
(Wood or Steel)		G F P						
Pipes		G F P						
		G F P						
		G F P						
		G F P						

Notes: _____

_____

DATE:

SIGNATURE:

(4)

FORT McCLELLAN
CALHOUN COUNTY, ALABAMA

LEAD-BASED PAINT INSPECTION FORM

3/30/00

Description and/or name where homogeneous material is located:
(Process Survey Area : ie. Building No.)
BUILDING #57 room #22

Room Name/Number or equipment(s) on where component is located (i.e. Boiler No. 2)
BATH ROOM

Components	Color	Component Condition (Good, Fair, Poor)	XRF Sample Number 1st Shot	2nd Shot	3rd Shot	XRF Results (mg/cm2) 1st Shot	2nd Shot	3rd Shot
WOOD Door	DRK BRN	G F P	53	54	55	0.00	0.00	0.00
WOOD Door Jamb	DRK BRN	G F P	56	57	58	0.00	0.00	0.00
WOOD Door Molding	DRK BRN	G F P	59	60	61	0.00	0.00	0.00
Window Sill		G F P						
Window Well		G F P						
Window Casing		G F P						
Window Sash		G F P						
Window Apron		G F P						
Window Mullion		G F P						
PLASTER Walls	BEIGE	G F P	65	66	67	0.00	0.00	0.00
Wall Molding		G F P				0		
PLASTER Ceiling	WHITE	G F P	68	69	70	0.00	0.00	0.00
Floor		G F P						
Stair Tread		G F P						
Stair Riser		G F P						
Stair Stringer		G F P						
Hand Rail		G F P						
Safety Guardrail		G F P						
Beams		G F P						
(Wood or Steel)		G F P						
Pipes		G F P						
WALLS CERAMIC TILE	BROWN	G F P	71	72	73	>5.0	>5.0	>5.0
FLOOR CERAMIC TILE	BROWN	G F P	62	63	64	0.01	0.00	0.01
		G F P						

Notes: _____

DATE:

SIGNATURE:

(5.)

FORT McCLELLAN
CALHOUN COUNTY, ALABAMA

LEAD-BASED PAINT INSPECTION FORM

3/30/00

Description and/or name where homogeneous material is located:
(Process Survey Area : ie. Building No.)
BUILDING #57 Room #22

Room Name/Number or equipment(s) on where component is located (i.e. Boiler No. 2)
BEDROOM

Components	Color	Component Condition (Good, Fair, Poor)	XRF Sample Number 1st Shot	2nd Shot	3rd Shot	XRF Results (mg/cm2) 1st Shot	2nd Shot	3rd Shot
WOOD Door	DRK BRN	(G) F P	74	75	76	0.00	0.00	0.00
WOOD Door Jamb	DRK BRN	(G) F P	77	78	79	0.01	0.00	0.00
WOOD Door Molding	DRK BRN	(G) F P	80	81	82	0.00	0.00	0.00
WOOD Window Sill	DRK BRN	(G) F P	83	84	85	0.00	0.00	0.00
Window Well		G F P						
WOOD Window Casing	DRK BRN	(G) F P	93	94	95	0.01	0.01	0.01
Window Sash	~~DRK BRN~~	G F P						
WOOD Window Apron	DRK BRN	(G) F P	96	97	98	0.00	0.00	0.00
Window Mullion		G F P						
PLASTER Walls	WHITE	(G) F P	86	87	88	0.00	0.4	0.3
Wall Molding		G F P						
PLASTER Ceiling	WHITE	(G) F P	90	91	92	-0.2	-0.3	-0.3
Floor		G F P						
Stair Tread		G F P						
Stair Riser		G F P						
Stair Stringer		G F P						
Hand Rail		G F P						
Safety Guardrail		G F P						
Beams		G F P						
(Wood or Steel)		G F P						
Pipes		G F P						
		G F P						
		G F P						
		G F P						

Notes: (99) → VOIDED

DATE:

SIGNATURE:

(1)

FORT McCLELLAN
CALHOUN COUNTY, ALABAMA

LEAD-BASED PAINT INSPECTION FORM

3/13/00

Description and/or name where homogeneous material is located:
(Process Survey Area : ie. Building No.)
BUILDING #57 Room #21

Room Name/Number or equipment(s) on where component is located (i.e. Boiler No. 2)
Living Room

Components	Color	Component Condition (Good, Fair, Poor)	XRF Sample Number 1st Shot	2nd Shot	3rd Shot	XRF Results (mg/cm2) 1st Shot	2nd Shot	3rd Shot
Door	WHITE	(G) F P	100	101	102	0.2	0.02	0.02
Door Jamb	WHITE	(G) F P	103	104	105	0.01	0.01	0.02
Door Molding	WHITE	(G) F P	106	107	108	0.02	0.07	0.01
Window Sill	DRK BRN	(G) F P	109	110	111	0.00	0.00	0.00
Window Well		G F P						
Window Casing	DRK BRN	(G) F P	112	113	114	0.00	0.01	0.01
Window Sash		G F P						
Window Apron	DRK BRN	(G) F P	115	116	117	0.00	0.00	0.00
Window Mullion		G F P						
Walls	WHITE	(G) F P	118	119	120	0.22	-0.1	-0.2 -0.16
Wall Molding		G F P						
Ceiling	WHITE	(G) F P	122	123	124	0.28	-0.1	0.05
Floor		G F P						
Stair Tread		G F P						
Stair Riser		G F P						
Stair Stringer		G F P						
Hand Rail		G F P						
Safety Guardrail		G F P						
Beams		G F P						
(Wood or Steel)		G F P						
Pipes		G F P						
		G F P						
		G F P						
		G F P						

METAL

Notes: _____

DATE:

SIGNATURE:

(2)

FORT McCLELLAN
CALHOUN COUNTY, ALABAMA

LEAD-BASED PAINT INSPECTION FORM

3/30/00

Description and/or name where homogeneous material is located:
(Process Survey Area : ie. Building No.)
BUILDING #57 Room #21

Room Name/Number or equipment(s) on where component is located (i.e. Boiler No. 2)
KITCHEN

Components	Color	Component Condition (Good, Fair, Poor)	XRF Sample Number 1st Shot	2nd Shot	3rd Shot	XRF Results (mg/cm2) 1st Shot	2nd Shot	3rd Shot
Door		G F P						
Door Jamb		G F P						
Door Molding		G F P						
Window Sill		G F P						
Window Well		G F P						
Window Casing		G F P						
Window Sash		G F P						
Window Apron		G F P						
Window Mullion		G F P						
Walls	grey	G F P	125	126	127	0.2	0.2	0.2 (128) 0.0
Wall Molding		G F P						
Ceiling		G F P						
Floor		G F P						
Stair Tread		G F P						
Stair Riser		G F P						
Stair Stringer		G F P						
Hand Rail		G F P						
Safety Guardrail		G F P						
Beams		G F P						
(Wood or Steel)		G F P						
Pipes		G F P						
Cabinets	DK BRN	G F P	129	130	131	0.00	0.00	0.00
		G F P						
		G F P						

Notes: _____

DATE:

SIGNATURE:

(3)

FORT McCLELLAN
CALHOUN COUNTY, ALABAMA

LEAD-BASED PAINT INSPECTION FORM

3/30/00

Description and/or name where homogeneous material is located:
(Process Survey Area : ie. Building No.)

BUILDING #57 Room #21

Room Name/Number or equipment(s) on where component is located (i.e. Boiler No. 2)

HALLWAY

Components	Color	Component Condition (Good, Fair, Poor)	XRF Sample Number 1st Shot	2nd Shot	3rd Shot	XRF Results (mg/cm2) 1st Shot	2nd Shot	3rd Shot
Door	DRK BRN	(G) F P	132	133	134	0.01	0.00	0.00
Door Jamb	DRK BRN	(G) F P	135	136	137	0.00	0.00	0.00
Door Molding	DRK BRN	(G) F P	138	139	140	0.00	0.00	0.00
Window Sill		G F P						
Window Well		G F P						
Window Casing		G F P						
Window Sash		G F P						
Window Apron		G F P						
Window Mullion		G F P						
Walls	WHITE	(G) F P	141	142	143	0.00	0.11	0.00 144 0.
Wall Molding		G F P						
Ceiling	WHITE	(G) F P	145	146	147	-0.1	-0.3	-0.3
Floor		G F P						
Stair Tread		G F P						
Stair Riser		G F P						
Stair Stringer		G F P						
Hand Rail		G F P						
Safety Guardrail		G F P						
Beams		G F P						
(Wood or Steel)		G F P						
Pipes		G F P						
		G F P						
		G F P						
		G F P						

Notes: _____

_____

DATE:

SIGNATURE:

FORT McCLELLAN
CALHOUN COUNTY, ALABAMA

LEAD-BASED PAINT INSPECTION FORM

3/30/00

Description and/or name where homogeneous material is located:
(Process Survey Area : ie. Building No.)

BUILDING #57 Room 21 #

Room Name/Number or equipment(s) on where component is located (i.e. Boiler No. 2)

BATHROOM

Components	Color	Component Condition (Good, Fair, Poor)	XRF Sample Number 1st Shot	2nd Shot	3rd Shot	XRF Results (mg/cm2) 1st Shot	2nd Shot	3rd Shot
Door	DRK BRN	(G) F P	148	149	150	0.00	0.02	0.00
Door Jamb	DRK BRN	(G) F P	151	152	153	0.01	0.00	0.00
Door Molding	DRK BRN	(G) F P	154	155	156	0.00	0.00	0.00
Window Sill		G F P						
Window Well		G F P						
Window Casing		G F P						
Window Sash		G F P						
Window Apron		G F P						
Window Mullion		G F P						
Walls	Beige	(G) F P	157	158	159	0.2	0.09	0.00 (reg-a
Wall Molding		G F P						
Ceiling	WHITE	(G) F P	167	168	169	0.00	0.00	0.00
Floor		G F P						
Stair Tread		G F P						
Stair Riser		G F P						
Stair Stringer		G F P						
Hand Rail		G F P						
Safety Guardrail		G F P						
Beams		G F P						
(Wood or Steel)		G F P						
Pipes		G F P						
CERAMIC TILE		(G) F P	161	162	163	> 5.0	> 5.0	> 5.0
		G F P						
		G F P						

Notes: _____

DATE:

SIGNATURE:

(5)

FORT McCLELLAN
CALHOUN COUNTY, ALABAMA

LEAD-BASED PAINT INSPECTION FORM

3/30/01

Description and/or name where homogeneous material is located:
(Process Survey Area : ie. Building No.)

BUILDING #57 Room 21

Room Name/Number or equipment(s) on where component is located (i.e. Boiler No. 2)

BEDROOM

Components	Color	Component Condition (Good, Fair, Poor)	XRF Sample Number 1st Shot	2nd Shot	3rd Shot	XRF Results (mg/cm2) 1st Shot	2nd Shot	3rd Shot
Door	DRK BRN	(G) F P	164	165	166	0.00	0.00	0.00
Door Jamb	DRK BRN	(G) F P	170	171	172	0.00	0.00	0.00
Door Molding	DRK BRN	(G) F P	173	174	175	0.00	0.00	0.00
Window Sill	DRK BRN	(G) F P	176	177	178	0.00	0.00	0.00
Window Well		G F P						
Window Casing	DRK BRN	(G) F P	179	180	181	0.00	0.00	0.00
Window Sash		G F P						
Window Apron	DRK BRN	(G) F P	182	183	184	0.00	0.01	0.00
Window Mullion		G F P						
Walls	WHITE	(G) F P	185	186	187	0.01	0.00	0.00 (188) -0
Wall Molding		G F P						
Ceiling	WHITE	(G) F P	189	190	~~200~~ 191	0.00	0.00	0.00
Floor		G F P						
Stair Tread		G F P						
Stair Riser		G F P						
Stair Stringer		G F P						
Hand Rail		G F P						
Safety Guardrail		G F P						
Beams		G F P						
(Wood or Steel)		G F P						
Pipes		G F P						
		G F P						
		G F P						
		G F P						

Notes: _____

DATE:

SIGNATURE:

(1)

FORT McCLELLAN
CALHOUN COUNTY, ALABAMA

LEAD-BASED PAINT INSPECTION FORM

3/30/00

Description and/or name where homogeneous material is located:
(Process Survey Area : ie. Building No.)
Building #57 Room # 23

Room Name/Number or equipment(s) on where component is located (i.e. Boiler No. 2)
Living Room

Components	Color	Component Condition (Good, Fair, Poor)	XRF Sample Number 1st Shot	2nd Shot	3rd Shot	XRF Results (mg/cm2) 1st Shot	2nd Shot	3rd Shot
Door		G F P	~~192~~					
Door Jamb		G F P						
Door Molding		G F P						
Window Sill		G F P						
Window Well		G F P						
Window Casing		G F P						
Window Sash		G F P						
Window Apron		G F P						
Window Mullion		G F P						
Plaster Walls	white	G F P	192			0.00		
Wall Molding		G F P						
Ceiling		G F P						
Floor		G F P						
Stair Tread		G F P						
Stair Riser		G F P						
Stair Stringer		G F P						
Hand Rail		G F P						
Safety Guardrail		G F P						
Beams		G F P						
(Wood or Steel)		G F P						
Pipes		G F P						
		G F P						
		G F P						
		G F P						

Notes: _____

_____

DATE:

SIGNATURE:

FORT McCLELLAN
CALHOUN COUNTY, ALABAMA

LEAD-BASED PAINT INSPECTION FORM

Description and/or name where homogeneous material is located:
(Process Survey Area : ie. Building No.)
BUILDING #57 Room #23

Room Name/Number or equipment(s) on where component is located (i.e. Boiler No. 2)
KITCHEN

Components	Color	Component Condition (Good, Fair, Poor)	XRF Sample Number 1st Shot	XRF Sample Number 2nd Shot	XRF Sample Number 3rd Shot	XRF Results (mg/cm2) 1st Shot	XRF Results (mg/cm2) 2nd Shot	XRF Results (mg/cm2) 3rd Shot
Door		G F P						
Door Jamb		G F P						
Door Molding		G F P						
Window Sill		G F P						
Window Well		G F P						
Window Casing		G F P						
Window Sash		G F P						
Window Apron		G F P						
Window Mullion		G F P						
PLASTER Walls	GREY	(G) F P	193			0.1		
Wall Molding		G F P						
Ceiling		G F P						
Floor		G F P						
Stair Tread		G F P						
Stair Riser		G F P						
Stair Stringer		G F P						
Hand Rail		G F P						
Safety Guardrail		G F P						
Beams		G F P						
(Wood or Steel)		G F P						
Pipes		G F P						
		G F P						
		G F P						
		G F P						

Notes: _____

_____

DATE:

SIGNATURE:

(3)

FORT McCLELLAN
CALHOUN COUNTY, ALABAMA

LEAD-BASED PAINT INSPECTION FORM

3/30/00

Description and/or name where homogeneous material is located:
(Process Survey Area : ie. Building No.)
BUILDING #57 Room # 23

Room Name/Number or equipment(s) on where component is located (i.e. Boiler No. 2)
HALLWAY

Components	Color	Component Condition (Good, Fair, Poor)	XRF Sample Number 1st Shot	2nd Shot	3rd Shot	XRF Results (mg/cm2) 1st Shot	2nd Shot	3rd Shot
Door		G F P						
Door Jamb		G F P						
Door Molding		G F P						
Window Sill		G F P						
Window Well		G F P						
Window Casing		G F P						
Window Sash		G F P						
Window Apron		G F P						
Window Mullion		G F P						
PLASTER Walls	WHITE	G F P	194			0.00		
Wall Molding		G F P						
Ceiling		G F P						
Floor		G F P						
Stair Tread		G F P						
Stair Riser		G F P						
Stair Stringer		G F P						
Hand Rail		G F P						
Safety Guardrail		G F P						
Beams		G F P						
(Wood or Steel)		G F P						
Pipes		G F P						
		G F P						
		G F P						
		G F P						

Notes: _____

_____

DATE:

SIGNATURE:

(4)

FORT McCLELLAN
CALHOUN COUNTY, ALABAMA

LEAD-BASED PAINT INSPECTION FORM

3/30/00

Description and/or name where homogeneous material is located:
(Process Survey Area : ie. Building No.)

BUILDING #57 ROOM # 23

Room Name/Number or equipment(s) on where component is located (i.e. Boiler No. 2)

BATHROOM

Components	Color	Component Condition (Good, Fair, Poor)	XRF Sample Number 1st Shot	2nd Shot	3rd Shot	XRF Results (mg/cm2) 1st Shot	2nd Shot	3rd Shot
Door		G F P						
Door Jamb		G F P						
Door Molding		G F P						
Window Sill		G F P						
Window Well		G F P						
Window Casing		G F P						
Window Sash		G F P						
Window Apron		G F P						
Window Mullion		G F P						
Walls	Beige	G F P	195			-0.1		
Wall Molding		G F P						
Ceiling		G F P						
Floor		G F P						
Stair Tread		G F P						
Stair Riser		G F P						
Stair Stringer		G F P						
Hand Rail		G F P						
Safety Guardrail		G F P						
Beams		G F P						
(Wood or Steel)		G F P						
Pipes		G F P						
		G F P						
		G F P						
		G F P						

Notes: _____

_____

DATE:

SIGNATURE:

6

FORT McCLELLAN
CALHOUN COUNTY, ALABAMA

LEAD-BASED PAINT INSPECTION FORM 3/30/00

Description and/or name where homogeneous material is located:
(Process Survey Area : ie. Building No.)

Building 57 # Room # 23

Room Name/Number or equipment(s) on where component is located (i.e. Boiler No. 2)

Bedroom

Components	Color	Component Condition (Good, Fair, Poor)	XRF Sample Number 1st Shot	2nd Shot	3rd Shot	XRF Results (mg/cm2) 1st Shot	2nd Shot	3rd Shot
Door		G F P						
Door Jamb		G F P						
Door Molding		G F P						
Window Sill		G F P						
Window Well		G F P						
Window Casing		G F P						
Window Sash		G F P						
Window Apron		G F P						
Window Mullion		G F P						
Walls	White	(G) F P	196			0.01		
Wall Molding		G F P						
Ceiling		G F P						
Floor		G F P						
Stair Tread		G F P						
Stair Riser		G F P						
Stair Stringer		G F P						
Hand Rail		G F P						
Safety Guardrail		G F P						
Beams		G F P						
(Wood or Steel)		G F P						
Pipes		G F P						
		G F P						
		G F P						
		G F P						

Notes: _____

_____

DATE:

SIGNATURE:

IT CORPORATION
A Member of The IT Group

SINGLE SHOTS OF WALLS missed.

By _____ Date 3/30/00 Subject Building #57 LEAD ASSESSMENT Sheet No. 1 of 1

Chkd. By _____ Date 3/30/00 Proj. No. _____

.25 in. X .25 in.

Room #24 — BUILDING SHOTS

2ND FLOOR

WALL COMPONENTS	XRF SHOTS 1ST	XRF SHOTS 2ND	XRF SHOTS 3RD	RESULTS 1ST	RESULTS 2ND	RESULTS 3RD
1. (WHITE) WALL	197			0.00		
2. (grey) WALL	198			0.00		
3. (WHITE) WALL	199			0.01		
4. (Beige) WALL	200			0.02		
5. (WHITE) WALL	201			0.00		
6. (WHITE) WALL	202			0.00		
7.						
8.						
9.						
10.						
11.						
12.						
13.						
14.						
15.						

IT CORPORATION
A Member of The IT Group

SINGLE WALL SHOTS

By _____ Date 3/30/00 Subject BUILD #57 Sheet No. 1 of 1

Chkd. By _____ Date 3/30/00 Proj. No. _____

.25 in. X .25 in.

BUILDING SHOTS

Room # 25 WALL

2ND FLOOR

Components	XRF SHOTS 1ST	XRF SHOTS 2ND	XRF SHOTS 3RD	RESULTS 1ST	RESULTS 2ND	RESULTS 3RD
(1.) (WHITE) WALLS	203			0.00		
(2.) (grey) WALL	204			0.05		
(3.) (WHITE) WALL	205			0.00		
(4.) (Beige) FLOOR	206			0.02		
(5.) (WHITE) WALL	207			0.16		
(6.) (WHITE) WALL	208			0.01		
(7.)						
(8.)						
(9.)						
(10.)						
(11.)						
(12.)						
(13.)						
(14.)						
(15.)						

IT CORPORATION
A Member of The IT Group

SINGLE WALL SHOTS

By _____ Date 3/30/00 Subject BUILDING #57 Sheet No. 1 of 1

Chkd. By _____ Date 3/30/00 Proj. No. _____

.25 in. X .25 in.

BUILDING SHOTS

ROOM #4
1ST FLOOR

WALL COMPONENTS	XRF SHOTS 1ST	XRF SHOTS 2ND	XRF SHOTS 3RD	RESULTS 1ST	RESULTS 2ND	RESULTS 3RD
1. (WHITE) WALL	209			0.00		
2. (GREY) WALL	210			0.02		
3. (WHITE) WALL	211			0.00		
4. (BEIGE) FLOOR	212			0.00		
5. (WHITE) WALL	213			0.00		
6. (WHITE) WALL	214			0.00		
7.						
8.						
9.						
10.						
11.						
12.						
13.						
14.						
15.						

IT CORPORATION
A Member of The IT Group

SINGLE WALL SHOTS

By _____ Date 3/30/00 Subject BUILDING #57 Sheet No. 1 of 1

Chkd. By _____ Date 3/30/00 Proj. No. _____

.25 in. X .25 in.

ROOM #3

BUILDING SHOTS

1ST FLOOR

WALL COMPONENTS	XRF SHOTS 1ST	XRF SHOTS 2ND	XRF SHOTS 3RD	RESULTS 1ST	RESULTS 2ND	RESULTS 3RD
1. (WHITE) WALL	215			0.00		
2. (grey) WALL	216			0.1		
3. (WHITE) WALL	217			0.00		
4. (Beige) FLOOR	218			0.00		
5. (WHITE) WALL	219			0.00		
6. (WHITE) WALL	220			0.01		
7.						
8.						
9.						
10.						
11.						
12.						
13.						
14.						
15.						

IT CORPORATION
A Member of The IT Group

SINGLE WALL SHOTS

By _____ Date 3/30/00 Subject BUILDING #57 Sheet No. 1 of 1

Chkd. By _____ Date 3/30/00 Proj. No. _____

.25 in. X .25 in.

ROOM #2

1ST FLOOR

BUILDING SHOTS

	WALL COMPONENTS	XRF SHOTS 1ST	XRF SHOTS 2ND	XRF SHOTS 3RD	RESULTS 1ST	RESULTS 2ND	RESULTS 3RD
1.	(WHITE) WALL	221			0.00		
2.	(grey) WALL	222			0.1		
3.	(WHITE) WALL	223			0.00		
4.	(Beige) FLOOR	224			0.00		
5.	(WHITE) WALL	225			0.00		
6.							
7.							
8.							
9.							
10.							
11.							
12.							
13.							
14.							
15.							

IT CORPORATION
A Member of The IT Group

SINGLE WALL SHOTS

By _____ Date 3/30/00 Subject BUILDING # 57 Sheet No. 1 of 1

Chkd. By _____ Date 3/30/00 Proj. No. _____

.25 in. X .25 in.

BUILDING SHOTS

ROOM # 1

FLOOR

WALL COMPONENTS	XRF SHOTS 1ST	XRF SHOTS 2ND	XRF SHOTS 3RD	RESULTS 1ST	RESULTS 2ND	RESULTS 3RD
1. (WHITE) WALL	226			0.00		
2. (GREY) WALL	227			0.00		
3. (WHITE) WALL	228			0.00		
4. (BEIGE) FLOOR	229			0.00		
5. (WHITE) WALL	230			0.00		
6.						
7.						
8.						
9.						
10.						
11.						
12.						
13.						
14.						
15.						

IT CORPORATION
A Member of The IT Group

SINGLE WALL SHOTS

By _____ Date 3/30/00 Subject BUILDING # 57 Sheet No. 1 of 1

Chkd. By _____ Date 3/30/00 Proj. No. _____

.25 in. X .25 in.

BUILDING SHOTS

MAC DONNELL SITE

1ST FLOOR

WALL COMPONENTS	XRF SHOTS 1ST	XRF SHOTS 2ND	XRF SHOTS 3RD	RESULTS 1ST	RESULTS 2ND	RESULTS 3RD
1. (WHITE) WALL	231			0.00		
2. (grey) WALL	232			0.01		
3. (WHITE) WALL	233			0.00		
4. (Beige) FLOOR	234			0.00		
5. (WHITE) WALL	235			0.00		
6.						
7.						
8.						
9.						
10.						
11.						
12.						
13.						
14.						
15.						

IT CORPORATION
A Member of The IT Group

By _____ Date 3/30/00 Subject BUILDING #57 LEAD ASSESSMENT Sheet No. 1 of 2

Chkd. By _____ Date _____ Proj. No. _____

.25 in. X .25 in.

EXTERIOR BUILDING SHOTS

COMPONENTS	XRF SHOTS			RESULTS		
	1ST	2ND	3RD	1ST	2ND	3RD
(1) SUPPORT COLUMNS	236	237	238	>5.0	>5.0	>5.0
(2) EXTERIOR DOORS	239	240	241	.08	0.05	.03
(3) EXTERIOR TREAD	242	243	244	1.5	0.03	1.8
(4) RISERS	245	246	247	INC	>5.0	>5.0
(5) STRINGER	248	249	250	INC	3.1	>5.0
(6) BASEBOARD	251	252	253	>5.0	>5.0	3.8
(7) POST	254	255	256	2.5	3.6	1.4
(8) HAND RAIL	257	258	259	2.6	3.0	3.0
(9) STEEL OVER HANG	260	261	262	1.4	0.7	0.6
(10) SUPPORT BEAMS	263	264	265	3.8	>5.0	2.2
(11) EXTERIOR DOORS HEADER	273	274	275	0.00	0.03	0.1
(12) WINDOW HEADER	276	277	278	0.01	0.04	0.02
(13) WOOD CASING	279	280	281	0.6	0.45	0.6
(14) EXTERIOR DOOR JAMB	282	283	284	0.36	0.29	0.45
(15) WOOD OVER HANG	285	286	287	0.5	0.36	0.1

CALIBRATION SHOTS 266 – 272 NEXT PAGE.

IT CORPORATION
A Member of The IT Group

By _____ Date 3/30/00 Subject _____ Sheet No. 2 of 2

Chkd. By _____ Date _____ Proj. No. _____

.25 in. X .25 in.

XRF CALIBRATION

	STANDARD XRF SHOTS			RESULTS		
	1ST	2ND	3RD	1ST	2ND	3RD
16	266		(1.0)	(1.0)		
17	267		(1.0)	(1.0)		
18	268		(1.0)	(1.2)		
19						
~~20~~ VOIDED →	269*					
21	270		(1.0)	(1.1)		
22	271		(1.0)	(1.1)		
23	272		(1.0)	(1.0)		
24						
25						
26						
27						
28						
29						
30						

IT CORPORATION
A Member of The IT Group

SHELVES & CERAMIC TILE FLOOR MISSED

By _____ Date 3/30/00 Subject Building #57 LEAD ASSESMENT Sheet No. 1 of _____

Chkd. By _____ Date 3/30/00 Proj. No. _____

.25 in. X .25 in.

ROOM #21 FLOOR & CLOSET SHELVES

BUILDING #57 SHOTS

ROOM #21

HALLWAY	COMPONENTS	XRF SHOTS 1ST	XRF SHOTS 2ND	XRF SHOTS 3RD	RESULTS 1ST	RESULTS 2ND	RESULTS 3RD
HALL WHITE	1. CLOSET SHELVES	288	289	290	0.00	0.00	0.00
Beige	2. BATHROOM FLOOR CERAMIC	291	292	293	0.00	0.02	0.01
HALL WHITE	3. CLOSET SHELVES	294	295	296	0.00	0.00	0.00
	4.						
	5.						
	6.						
	7.						
	8.						
	9.						
	10.						
	11.						
	12.						
	13.						
	14.						
	15.						

IT CORPORATION
A Member of The IT Group

FLOOR & SHELVES

By _____ Date 3/30/00 Subject BUILDING #57 Sheet No. 1 of 1

Chkd. By _____ Date 3/30/00 Proj. No. _____

.25 in. X .25 in.

Room #23 — BUILDING SHOTS

2ND FLOOR

FLOOR & CLOSET SHELVES

COMPONENTS	XRF SHOTS			RESULTS		
	1ST	2ND	3RD	1ST	2ND	3RD
HALL (1.) (WHITE) CLOSET SHELVES	308	309	310	0.00	0.00	0.00
HALL (2.) (WHITE) CLOSET SHELVES	312 → 311	313	314	0.00	0.00	0.02
BATHROOM (3.) (Beige) FLOOR	315	316	317	0.01	0.00	0.00
(4.)						
(5.)						
(6.)						
(7.)						
(8.)						
(9.)						
(10.)						
(11.)						
(12.)						
(13.)						
(14.)						
(15.)						

IT CORPORATION
A Member of The IT Group

FLOOR & SHELVES

By _____ Date 3/3/00 Subject BUILDING # 57 Sheet No. 1 of 1

Chkd. By _____ Date 3/3/00 Proj. No. _____

.25 in. X .25 in.

RM # 22 FLOOR & CLOSET SHELVES — BUILDING SHOTS

COMPONENTS	XRF SHOTS 1ST	2ND	3RD	RESULTS 1ST	2ND	3RD
HALL (WHITE) (1) CLOSET SHELVES Void →	(297) (298)	299	300	0.00	0.00	0.0
BATH FLOOR (2) (Beige) FLOOR	301	302	303	0.00	0.00	0.00
HALL (WHITE) (3) CLOSET SHELVES	304	305	306	0.00	0.01	0.00
LIVING TIME (4) (GREY) RADIATOR	307	~	~	0.01		
(5)						
(6)						
(7)						
(8)						
(9)						
(10)						
(11)						
(12)						
(13)						
(14)						
(15)						

IT CORPORATION
A Member of The IT Group

FLOOR & CLOSET SHELVES

By _____ Date 3/30/00 Subject _____ Sheet No. _____ of _____

Chkd. By _____ Date 3/30/00 _____ Proj. No. _____

.25 in. X .25 in.

BUILDING SHOTS

Room #24
2ND FLOOR

FLOOR & CLOSET SHELVES

	COMPONENTS	XRF SHOTS			RESULTS		
		1ST	2ND	3RD	1ST	2ND	3RD
1.	(WHITE) CLOSET SHELVES	318	319	320	0.00	0.00	0.00
2.	(WHITE) CLOSET SHELVES	321	322	323	0.00	0.00	0.00
3.	(WHITE) CLOSET SHELVES	324	325	326	0.00	0.00	0.00
4.	(Beige) FLOOR	327	328	329	0.1	0.00	0.01
5.							
6.							
7.							
8.							
9.							
10.							
11.							
12.							
13.							
14.							
15.							

IT CORPORATION
A Member of The IT Group

FLOOR & CLOSET SHELVES

By _____ Date 3/30/00 Subject Building #57 Sheet No. 1 of 1

Chkd. By _____ Date 3/30/00 Proj. No. _____

.25 in. X .25 in.

BUILDING SHOTS

ROOM #25
2ND FLOOR

FLOOR & CLOSET SHELVES

COMPONENTS	XRF SHOTS			RESULTS		
	1ST	2ND	3RD	1ST	2ND	3RD
1. (WHITE) CLOSET SHELVES	330	331	332	0.00	0.00	0.00
2. (WHITE) CLOSET SHELVES	333	334	335	0.00	0.00	0.00
3. (WHITE) CLOSET SHELVES	336	337	338	0.00	0.00	0.00
4. (BEIGE) FLOOR	339	340	341	0.01	0.01	0.01
5.						
6.						
7.						
8.						
9.						
10.						
11.						
12.						
13.						
14.						
15.						

IT CORPORATION
A Member of The IT Group

FLOOR & CLOSET SHELVES

By _____ Date 3/30/00 Subject Building #57 Sheet No. 1 of 1

Chkd. By _____ Date 3/30/00 Proj. No. _____

.25 in. X .25 in.

BUILDING SHOTS

ROOM #4 FLOOR & CLOSET SHELVES

1ST FLOOR

COMPONENTS	XRF SHOTS			RESULTS		
	1ST	2ND	3RD	1ST	2ND	3RD
1. (WHITE) CLOSET SHELVES	342	343	344	0.00	0.00	0.00
2. (WHITE) CLOSET SHELVES	345	346	347	0.00	0.00	0.00
3. (WHITE) CLOSET SHELVES	348	349	350	0.00	0.00	0.00
4. (BEIGE) FLOOR	351	352	353	0.02	0.02	0.02
5.						
6.						
7.						
8.						
9.						
10.						
11.						
12.						
13.						
14.						
15.						

IT CORPORATION
A Member of The IT Group

Floor & Closet Shelves

By _____ Date _____ Subject Building #57 Sheet No. 1 of 1

Chkd. By _____ Date _____ Proj. No. _____

.25 in. X .25 in.

Building Shots

Room #3

1st Floor

Floor & Closet Shelves

Components	XRF Shots			Results		
	1st	2nd	3rd	1st	2nd	3rd
1. (White) Closet Shelves	354	355	356	0.00	0.00	0.00
2. (White) Closet Shelves	357	358	359	0.00	0.00	0.00
3. (Beige) Floor	360	361	362	0.03	0.02	0.01
4.						
5.						
6.						
7.						
8.						
9.						
10.						
11.						
12.						
13.						
14.						
15.						

IT CORPORATION
A Member of The IT Group

FLOOR & CLOSET SHELVES

By _____ Date 3/30/00 Subject Building #57 Sheet No. 1 of 1

Chkd. By _____ Date 3/30/00 Proj. No. _____

.25 in. X .25 in.

BUILDING SHOTS

Room #2
1ST FLOOR

FLOOR & CLOSET SHELVES

COMPONENTS	XRF SHOTS			RESULTS		
	1ST	2ND	3RD	1ST	2ND	3RD
1. (WHITE) CLOSET SHELVES	363	364	365	0.00	0.00	0.01
2. (WHITE) CLOSET SHELVES	366	367	368	0.00	0.00	0.00
3. (BEIGE) FLOOR	369	370	371	0.01	0.00	0.01
4.						
5.						
6.						
7.						
8.						
9.						
10.						
11.						
12.						
13.						
14.						
15.						

IT CORPORATION
A Member of The IT Group

FLOOR & CLOSET SHELVES

By _____ Date 3/30/00 Subject BUILDING #57 Sheet No. 1 of 1

Chkd. By _____ Date 3/30/00 Proj. No. _____

.25 in. X .25 in.

BUILDING SHOTS

Room #1
1ST Floor

COMPONENTS	XRF SHOTS			RESULTS		
	1ST	2ND	3RD	1ST	2ND	3RD
1. (WHITE) CLOSET SHELVES	372	373	374	0.00	0.00	0.00
2. (WHITE) CLOSET SHELVES	375	376	377	0.00	0.00	0.00
3. (BEIGE) FLOOR	378	379	380	0.02	0.01	0.00
4.						
5.						
6.						
7.						
8.						
9.						
10.						
11.						
12.						
13.						
14.						
15.						

IT CORPORATION
A Member of The IT Group

Floor & Closet Shelves

By _____ Date 3/30/00 Subject Building #57 Sheet No. 1 of 1

Chkd. By _____ Date 3/30/00 Proj. No. _____

.25 in. X .25 in.

EXTERIOR Building SHOTS

MAC Donnell Suite — Floor & Closet Shelves

	Components	XRF Shots			Results		
		1st	2nd	3rd	1st	2nd	3rd
1st Floor	(1) (White) Closet Shelves	381	382	383	0.00	0.00	0.00
	(2) (White) Closet Shelves	384	385	386	0.00	0.00	0.00
	(3) (Beige) Floor	387	388	389	0.00	0.01	0.00
	(4) Calibration						
	(5) Calibration	390			1.0		
	(6) Calibration	391			1.1		
	(7) Calibration	392			1.1		
	(8)						
	(9)						
	(10)						
	(11)						
	(12)						
	(13)						
	(14)						
	(15)						

(1.0)

FORT McCLELLAN
CALHOUN COUNTY, ALABAMA

LEAD-BASED PAINT INSPECTION FORM

1ST Floor 3/31/00

Description and/or name where homogeneous material is located:
(Process Survey Area : ie. Building No.)

BUILDING #57

Room Name/Number or equipment(s) on where component is located (i.e. Boiler No. 2)

LAUNDRY ROOM 1ST FLOOR

Components	Color	Component Condition (Good, Fair, Poor)	XRF Sample Number 1st Shot	2nd Shot	3rd Shot	XRF Results (mg/cm2) 1st Shot	2nd Shot	3rd Shot
metal Door	TAN	G F P	5			0.06		
Door Jamb	TAN	G F P	(6)			0.06		
Door Molding	TAN	G F P						
Window Sill		G F P						
Window Well		G F P						
wood Window Casing	TAN	G F P	8		0.3			
wood Window Sash	TAN	G F P	7		0.1			
Window Apron		G F P						
Window Mullion		G F P						
PLASTER Walls	WHITE	G F P	9	10	11	0.1	0.01	0.02 (12) 0.0
Wall Molding		G F P						
PLASTER Ceiling	WHITE	G F P	13			0.00		
Floor		G F P						
Stair Tread		G F P						
Stair Riser		G F P						
Stair Stringer		G F P						
Hand Rail		G F P						
Safety Guardrail		G F P						
Beams (Wood or Steel)		G F P						
Pipes		G F P						
		G F P						
		G F P						
		G F P						

Notes:

DATE:

SIGNATURE:

XRF SHOTS	STANDARD	RESULT
2	1.0	1.0
3	1.0	1.0
4	1.0	1.0

(2)

FORT McCLELLAN
CALHOUN COUNTY, ALABAMA

LEAD-BASED PAINT INSPECTION FORM

1ST Floor 3/31/00

Description and/or name where homogeneous material is located:
(Process Survey Area : ie. Building No.)

BUILDING #57

Room Name/Number or equipment(s) on where component is located (i.e. Boiler No. 2)

BATH ROOM

Components	Color	Component Condition (Good, Fair, Poor)	XRF Sample Number 1st Shot	2nd Shot	3rd Shot	XRF Results (mg/cm2) 1st Shot	2nd Shot	3rd Shot
WOOD Door	TAN	(G) F P	14			0.07		
WOOD Door Jamb	TAN	(G) F P	15			0.05		
Door Molding		G F P						
Window Sill		G F P						
Window Well		G F P						
Window Casing		G F P						
Window Sash		G F P						
Window Apron		G F P						
Window Mullion		G F P						
PLASTER Walls		(G) F P	18	19	20	0.00	0.00	0.01 (21) 0.
Wall Molding		G F P						
PLASTER Ceiling		(G) F P	22			0.00		
Floor		G F P						
Stair Tread		G F P						
Stair Riser		G F P						
Stair Stringer		G F P						
Hand Rail		G F P						
Safety Guardrail		G F P						
Beams		G F P						
(Wood or Steel)		G F P						
Pipes		G F P						
WOOD SHELVES	TAN	G F P	16			0.00		
metal SINK	WHITE	G F (P)	17			0.5		
metal pipe Hanger	RED	G F (P)	23			0.03		

Notes: _____

DATE:

SIGNATURE:

(3)

FORT McCLELLAN
CALHOUN COUNTY, ALABAMA

LEAD-BASED PAINT INSPECTION FORM

2ND Floor 3/31/00

Description and/or name where homogeneous material is located:
(Process Survey Area : ie. Building No.)

BUILDING #57

Room Name/Number or equipment(s) on where component is located (i.e. Boiler No. 2)

Utility Room 2ND Floor

Components	Color	Component Condition (Good, Fair, Poor)	XRF Sample Number 1st Shot	2nd Shot	3rd Shot	XRF Results (mg/cm2) 1st Shot	2nd Shot	3rd Shot
WOOD Door	TAN	(G) F P	24			0.05		
WOOD Door Jamb	TAN	(G) F P	25			0.03		
Door Molding		G F P						
Window Sill		G F P						
Window Well		G F P						
Window Casing		G F P						
Window Sash		G F P						
Window Apron		G F P						
Window Mullion		G F P						
PLASTER Walls	TAN	(G) F P	26	27	28	0.02	0.03	0.06 (2)0.0
Wall Molding		G F P						
PLASTER Ceiling	WHITE	(G) F P	30			0.00		
Floor		G F P						
Stair Tread		G F P						
Stair Riser		G F P						
Stair Stringer		G F P						
Hand Rail		G F P						
Safety Guardrail		G F P						
Beams		G F P						
(Wood or Steel)		G F P						
Pipes		G F P						
		G F P						
		G F P						
		G F P						

Notes: _____

_____

DATE:

SIGNATURE:

(4)

FORT McCLELLAN
CALHOUN COUNTY, ALABAMA

LEAD-BASED PAINT INSPECTION FORM

2ND Floor 3/31/00

Description and/or name where homogeneous material is located:
(Process Survey Area : ie. Building No.)

Building #57

Room Name/Number or equipment(s) on where component is located (i.e. Boiler No. 2)

BATHROOM 2ND FLOOR

Components	Color	Component Condition (Good, Fair, Poor)	XRF Sample Number 1st Shot	2nd Shot	3rd Shot	XRF Results (mg/cm2) 1st Shot	2nd Shot	3rd Shot
wood Door	TAN	(G) F P	31			0.06		
wood Door Jamb	TAN	(G) F P	32			0-07		
Door Molding		G F P						
Window Sill		G F P						
Window Well		G F P						
Window Casing		G F P						
Window Sash		G F P						
Window Apron		G F P						
Window Mullion		G F P						
plaster Walls	TAN	(G) F P	35	36	37	0.00	0.1	0.00 (38)ON
Wall Molding		G F P						
plaster Ceiling	WHITE	(G) F P	39			0.00		
Floor		G F P						
Stair Tread		G F P						
Stair Riser		G F P						
Stair Stringer		G F P						
Hand Rail		G F P						
Safety Guardrail		G F P						
Beams		G F P						
(Wood or Steel)		G F P						
Pipes		G F P						
metal SHELF	WHITE	(G) F P	33			0.00		
metal SINK	TAN/WHITE	G F (P)	34			0.40		
		G F P						

Notes: _____

DATE:

SIGNATURE:

FORT McCLELLAN
CALHOUN COUNTY, ALABAMA

2ND Floor **LEAD-BASED PAINT INSPECTION FORM** 3/31/00

Description and/or name where homogeneous material is located:
(Process Survey Area : ie. Building No.)
BUILDING #57

Room Name/Number or equipment(s) on where component is located (i.e. Boiler No. 2)
LAUNDRY ROOM

Components	Color	Component Condition (Good, Fair, Poor)	XRF Sample Number 1st Shot	2nd Shot	3rd Shot	XRF Results (mg/cm2) 1st Shot	2nd Shot	3rd Shot
WOOD Door	TAN	G F P	40			0.01		
WOOD Door Jamb	TAN	G F P	41			0.04		
Door Molding		G F P						
Window Sill		G F P						
Window Well		G F P						
WOOD Window Casing	TAN	G F P	43			0.02		
WOOD Window Sash	TAN	G F P	42			0.06		
Window Apron		G F P						
Window Mullion		G F P						
PLASTER Walls	TAN	G F P	44	45	46	0.01	0.00	0.01 (47) 0.0
Wall Molding		G F P						
PLASTER Ceiling	WHITE	G F P	48			0.00		
Floor		G F P						
Stair Tread		G F P						
Stair Riser		G F P						
Stair Stringer		G F P						
Hand Rail		G F P						
Safety Guardrail		G F P						
Beams		G F P						
(Wood or Steel)		G F P						
Pipes		G F P						
		G F P						
		G F P						
		G F P						

Notes: _____

DATE:
SIGNATURE: _____

XRF SHOT	STANDARD	RESULT
49	1.0	1.1
50	1.0	1.0
51	1.0	1.0

IT CORPORATION
A Member of The IT Group

MISSING SHOTS OF BASE BOARD

By _____ Date 4/3/00 Subject BUILDING #57 Sheet No. 1 of _____

Chkd. By _____ Date 4/3/00 _____ Proj. No. _____

.25 in. X .25 in.

~~[illegible]~~ BUILDING SHOTS

BASE BOARD COMPONENTS	XRF SHOTS 1ST	XRF SHOTS 2ND	XRF SHOTS 3RD	RESULTS 1ST	RESULTS 2ND	RESULTS 3RD
(1) CALIBRATION SHOTS (2)	1.0			1.0		
(2) CALIBRATION SHOT (3)	1.0			1.0		
(3) CALIBRATION SHOT (4)	1.0			1.3		
MAC DONNELL SUITE WOOD (4) LIVING RM / BASEBOARD DARKBAR (5)	5			0.0		
(5) Kitchen DARKBAR (6)	6			0.0		
(6) HALLWAY (7)	7			0.0		
(7) BEDROOM (8)	8			0.0		
UNIT #1 (8) LIVING ROOM (9)	9			0.0		
(9) KITCHEN (10)	10			0.0		
(10) HALLWAY	11			0.0		
(11) BEDROOM	12			0.1		
(12) LIVING ROOM	13			00		
(13) Kitchen	14			0.0		
(14) HALLWAY	15			0.0		
(15) BEDROOM WOOD	16			0.0		

IT CORPORATION
A Member of The IT Group

MISSING SHOTS OF BASEBOARD

By _____ Date 4/3/00 Subject Building #57 Sheet No. _____ of _____

Chkd. By _____ Date 4/3/00 Proj. No. _____

.25 in. X .25 in.

~~EXTERIOR~~ Building SHOTS

	Components	XRF Shots			Results		
		1st	2nd	3rd	1st	2nd	3rd
Unit #3 Wood	1. Living Room Baseboard Wood Dark Brn	17			0.0		
	2. Kitchen	18			0.0		
	3. Hallway	19			0.0		
	4. Bedroom	20			0.0		
	5. Bedroom	21			0.0		
Unit #4	6. Living Room	22			0.0		
	7. Kitchen	23			0.0		
	8. Hallway	24			0.1		
	9. Bedroom	25			0.0		
	10. Bedroom	26			0.0		
Unit #25	11. Living	27			0.0		
	12. Kitchen	28			0.1		
	13. Hallway	29			0.0		
	14. Bedroom	30			0.0		
	15. Bedroom Wood	31			0.0		

IT CORPORATION
A Member of The IT Group

missing SHOTS OF BASE BOARD

By _____ Date 4/3/00 Subject _____ Sheet No. _____ of _____

Chkd. By _____ Date 4/3/00 _____ Proj. No. _____

.25 in. X .25 in.

~~EXTERIOR~~ BUILDING SHOTS

	COMPONENTS	XRF SHOTS			RESULTS		
		1ST	2ND	3RD	1ST	2ND	3RD
UNIT # 24	(1) LIVING ROOM BASE BOARD WOOD DRK BRN	32			0.0		
	(2) KITCHEN	33			0.0		
	(3) HALLWAY	34			0.0		
	(4) BEDROOM	35			0.0		
	(5) BEDROOM	36			0.0		
UNIT # 23	(6) LIVING ROOM BASEBOARD LIVING ROOM DRK BRN	37			0.0		
	(7) KITCHEN	38			0.0		
	(8) HALLWAY	39			0.0		
	(9) BEDROOM	40			0.0		
UNIT # 21	(10) LIVING ROOM BASEBOARD DRK BRN	41			0.0		
	(11) KITCHEN	42			0.0		
	(12) HALLWAY	43			0.0		
	(13) BEDROOM	44			0.0		
UNIT # 22	(14) LIVING ROOM	45			0.0		
	(15) KITCHEN WOOD	46			0.0		

IT CORPORATION
A Member of The IT Group

By _____ Date 4/3/00 Subject BUILDING #57 Sheet No. _____ of _____

Chkd. By _____ Date 4/3/00 MISSING SHOTS OF BASE BOARD Proj. No. _____

.25 in. X .25 in.

~~EXTERIOR~~ BUILDING SHOTS

COMPONENTS	XRF SHOTS			RESULTS		
	1ST	2ND	3RD	1ST	2ND	3RD
(1) HALLWAY DRK BRN WOOD	47			0.0		
(2) BEDROOM WOOD	48			0.0		
(3) CALIBRATION	49			1.0		
(4) CALIBRATION	50			1.0		
(5) CALIBRATION	51			1.0		
(6)						
(7)						
(8)						
(9)						
(10)						
(11)						
(12)						
(13)						
(14)						
(15)						