FORT McCLELLAN, ALABAMA
LEAD-BASED PAINT WIPE SAMPLE RISK ASSESSMENT ANALYTICAL RESULTS
BUILDING #3620 / UNIT #3620B

SLI Sample No.	Client Sample No.	Sample Description	Composite Sample Location	Sample Area (ft^2)	Dilution Factor	Total Lead (µg)*	Lead Conc (µg/ft^2)**
1799317	FTMC-3620/3620B-1108-D022	Floor	Kitchen #1, Bedroom #4, Bedroom#2 & Bedroom #3	4.00	1	<20.0	<5.0
1799318	**FTMC-3620/3620B-1108-D023**	**Trough**	**Kitchen #1, Bedroom #4, Bedroom#2 & Bedroom #3**	**3.89**	**10**	**5,664.00**	**1456**

*Minimum Reporting Limit: 20 µg Total Lead.
SLI = Schneider Laboratory Sample Identification Number

**In accordance with the December 1999, Department of Defense Lead-Based Paint Guidelines for Disposal of Department of Defense Residential Real Property - A Field Guide, Standards for Leaded Dust Clearance Levels by wipe sampling are: floors - 40 µg/ft^2; interior window sills - 250 µg/ft^2, and window troughs - 800 µg/ft^2 (HUD Guidelines).
Red Font = Exceeds Standards

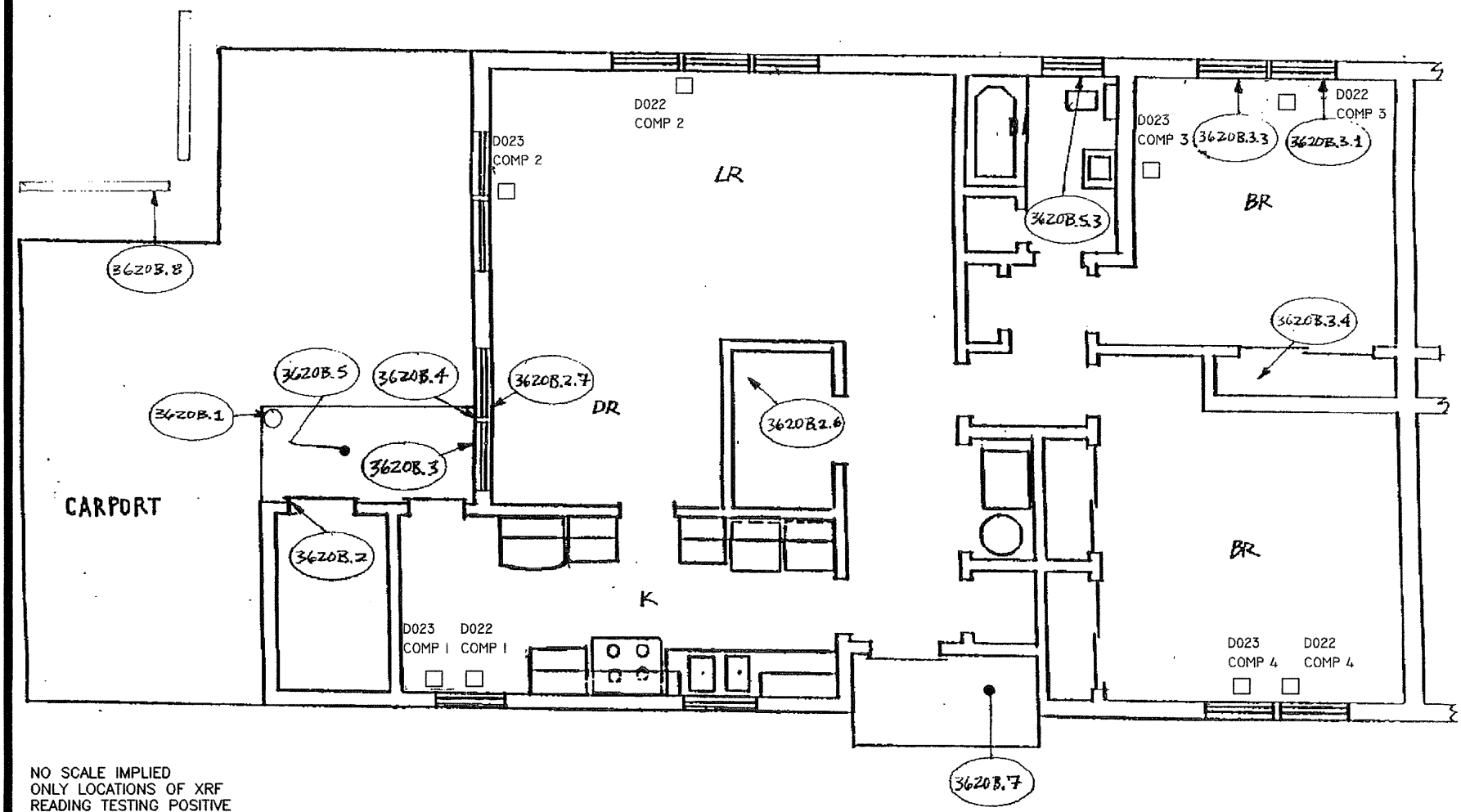

NO SCALE IMPLIED
ONLY LOCATIONS OF XRF
READING TESTING POSITIVE
ARE SHOWN

LEGEND:

91.8	LOCATIONS OF POSITIVE XRF LEAD BASED PAINT COMPONENT DETECTED DURING THE ORIGINAL 1994 SURVEY
D044 COMP 4	IT WIPE SAMPLE NUMBER LOCATION (D044) COMPOSITE NUMBER OF THAT WIPE (COMP4)
□	LOCATION OF FLOOR WIPE SAMPLE

US Army Corps of Engineers
MOBILE DISTRICT

IT Corporation
2200 COTTONTAIL LANE
SOMERSET, NJ 08873
A Member of The IT Group

PROJECT NO.:	DATE:	ACAD FILE:
805593	12/12/00	BLDG3620B-A1

FORT McCLELLAN, ALABAMA
COMPOSITE LEAD-BASED PAINT WIPE
SAMPLE LOCATION POINTS

BUILDING NO. 3620B
FIRST FLOOR

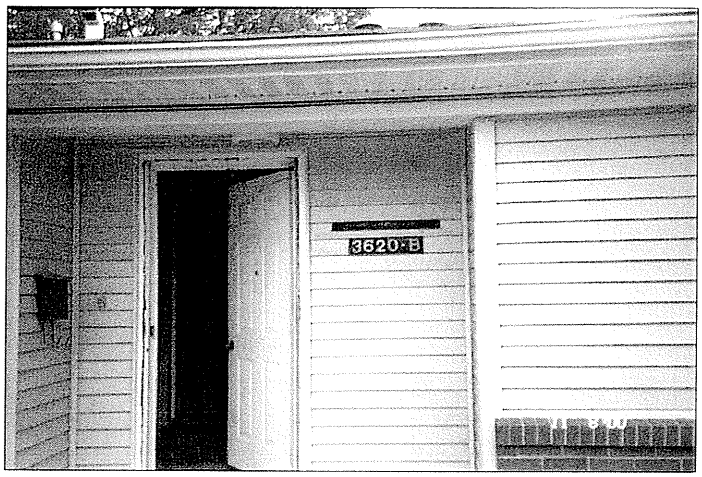

Building & Unit 3620 B

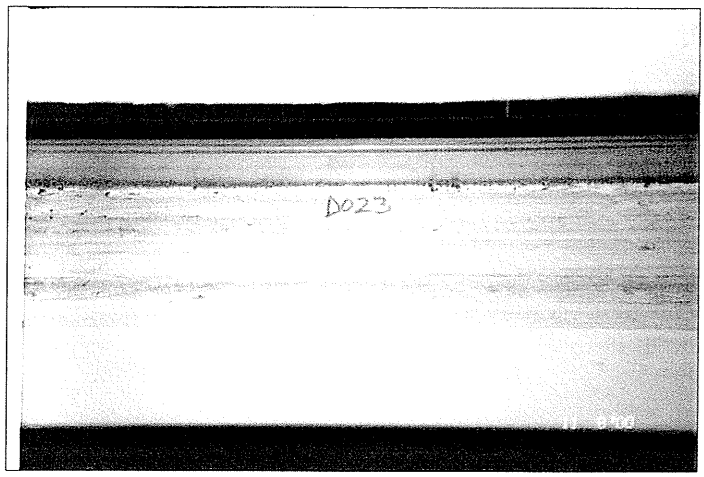

Window trough sample: D023 collected 11/8/00

PHOTOGRAPHS OF WIPE SAMPLE LOCATION POINTS - BUILDING & UNIT 3620 B

SCHNEIDER LABORATORIES
INCORPORATED
2512 W. Cary Street • Richmond, Virginia • 23220-5117
804-353-6778 • 800-785-LABS (5227) • (FAX) 804-353-6928
Excellence in Service and Technology
AIHA 8936, ELLAP 8936, NVLAP 1150, NYELAP 11413, CAELAP 2078, NC 593, SC 93003

LABORATORY ANALYSIS REPORT

Sample Preparation by HUD Appendix 14.2, Lead Analysis by EPA 3050B/7420 Method

ACCOUNT #: 2038-00-47
CLIENT: I T Corporation - Knoxville
ADDRESS: 312 Directors Drive
Knoxville, TN 37923-4799
PO NO.: 141048
PROJECT NAME: Pb Paint Assessment
PROJECT NO.:
JOB LOCATION:

DATE COLLECTED: 36840
DATE RECEIVED: 36840
DATE ANALYZED: 36848
DATE REPORTED: 36874

SAMPLE TYPE: COMPWIPE

SLI Sample No.	Client Sample No.	Sample Description	Sample Area (ft²)	Dilution Factor	Total Lead (µg)*	Lead Conc (µg/ft²)
1799293	W018	3615 / 3615B	23.4	1		5.9
1799294	W019	3615 / 3615B	4,759.0	10		1,223.4
1799295	W020	3617 / 3617A	< 20.0	1		< 5.0
1799296	W021	3617 / 3617A	1,380.8	2		355.0
1799297	W022	3617 / 3617B	< 20.0	1		< 5.0
1799298	W023	3617 / 3617B	1,434.4	2		368.8
1799299	W024	3619 / 3619B	< 20.0	1		< 5.0
1799300	W025	3619 / 3619B	1,521.6	2		391.2
1799301	W026	3622 / 3622B	< 20.0	1		< 5.0
1799302	W027	3622 / 3622B	5,228.3	10		1,344.0
1799303	W028	3626 / 3626B	36.8	1		9.2
1799304	W029	3626 / 3626B	3,016.2	10		775.4
1799305	W030	3632 / 3632B	< 20.0	1		< 5.0
1799306	W031	3632 / 3632B	6,434.9	10		1,654.2
1799307	W032	3637 / 3637B	< 20.0	1		< 5.0
1799308	W033	3637 / 3637B	5,429.4	10		1,395.7
1799309	W034	3643 / 3643B	< 20.0	1		< 5.0
1799310	W035	3643 / 3643B	1,260.2	2		323.9
1799311	D016	3616 / 3616B	110.6	1		27.6
1799312	D017	3616 / 3616B	3,518.9	10		904.6
1799313	D018	3616 / 3616A	241.3	1		60.3
1799314	D019	3616 / 3616A	1,380.8	2		355.0
1799315	D020	3618 / 3618A	< 20.0	1		< 5.0
1799316	D021	3618 / 3618A	1,447.9	2		372.2
1799317	D022	3620 / 3620B	< 20.0	1		< 5.0
1799318	D023	3620 / 3620B	5,664.0	10		1,456.0
1799319	D024	3624 / 3624B	< 20.0	1		< 5.0
1799320	D025	3624 / 3624B	1,340.6	2		344.6
1799321	D026	3629 / 3629B	157.5	1		39.4
1799322	D027	3629 / 3629B	7,306.3	10		1,878.2
1799323	D028	3640 / 3640B	955.2	1		238.8
1799324	D029FD	3640 / 3640B	160.8	1		40.2
1799325	D029	3640 / 3640B	7,540.9	10		1,938.5
1799326	D031	3635 / 3635B	< 20.0	1		< 5.0
1799327	D032	3635 / 3635B	4,859.6	10		1,249.3
1799328	FB1	Field Blank	< 20.0	1		< 20.0
1799329	FB2	Field Blank	< 20.0	1		< 20.0
	QC - 15880	10.0 ppm Calibration Std	995.4			99.5%
	QC - 15880	200 µg spike	187.7			93.8%
	QC - 15880	5.0 ppm Calibration Std	522.8			104.6%
	QC - 15880	Blank	< 20.0			
	QC - 15880	NIST 2710 Standard	539.6			97.5%

ANALYST: JAMES M. VESCIO
Total no. of pages in report =
* AMENDED REPORT *

REVIEWED BY Matthew D. Asbury, Dept. Head

Minimum Reporting Limit: 20 µg Total Lead. For work involving HUD, child-occupied building and other residential units, the Federal Standard for Leaded Dust Clearance Levels by wipe sampling are: floors-40 µg/ft²; interior window sills-250 µg/ft²;

IT CORPORATION

FORT McCLELLAN

LEAD-BASED PAINT RISK ASSESSMENT WIPE SAMPLE FORMS 11/08/00

NAME OF BUILDING: 3620

NAME OF UNIT: 3620B

NAME OF RISK ASSESSOR: Tony MATTHEWS

Wipe Sample ID Number: FTMC 3620 / 3620 B-1108-D022

Lead-Based Paint Component Sampled: Floor

Composite Locations: Kitchen (#1) 12"x12" TILES

BED Rm (#2) wood 12"x12" BED Rm (#4) wood 12"x12"

BED Rm (#3) wood 12"x12"

Total Dimensions of (all) Wipe Samples (inches x inches): 12" X 48"

Wipe Sample ID Number: FTMC 3620 / 3620 B-1108-D023

Lead-Based Paint Component Sampled: Trough

Composite Locations: Kitchen (#1) window wood

Bed Rm window (#2) wood Bed Rm window (#4) wood

Bed Rm window (#3) wood

Total Dimensions of (all) Wipe Samples (inches x inches): 16" X 35"

Wipe Sample ID Number:

Lead-Based Paint Component Sampled:

Composite Locations:

Total Dimensions of (all) Wipe Samples (inches x inches):

FORT McCLELLAN, ALABAMA
LEAD-BASED PAINT WIPE SAMPLE RISK ASSESSMENT ANALYTICAL RESULTS
BUILDING #3622 / UNIT #3622B

SLI Sample No.	Client Sample No.	Sample Description	Composite Sample Location	Sample Area (ft^2)	Dilution Factor	Total Lead (µg)*	Lead Conc (µg/ft^2)**
1799301	FTMC-3622/3622B-1108-W026	Floor	Living Rm , Bedrooms 3, 4 and 5	4.00	1	<20.0	<5.0
1799302	**FTMC-3622/3622B-1108-W027**	**Trough**	**Living Rm , Bedrooms 3, 4 and 5**	**3.89**	**10**	**5,228.30**	**1,344.00**

*Minimum Reporting Limit: 20 µg Total Lead.
SLI = Schneider Laboratory Sample Identification Number

**In accordance with the December 1999, Department of Defense Lead-Based Paint Guidelines for Disposal of Department of Defense Residential Real Property - A Field Guide, Standards for Leaded Dust Clearance Levels by wipe sampling are: floors - 40 µg/ft^2; interior window sills - 250 µg/ft^2, and window troughs - 800 µg/ft^2 (HUD Guidelines).
Red Font = Exceeds Standards

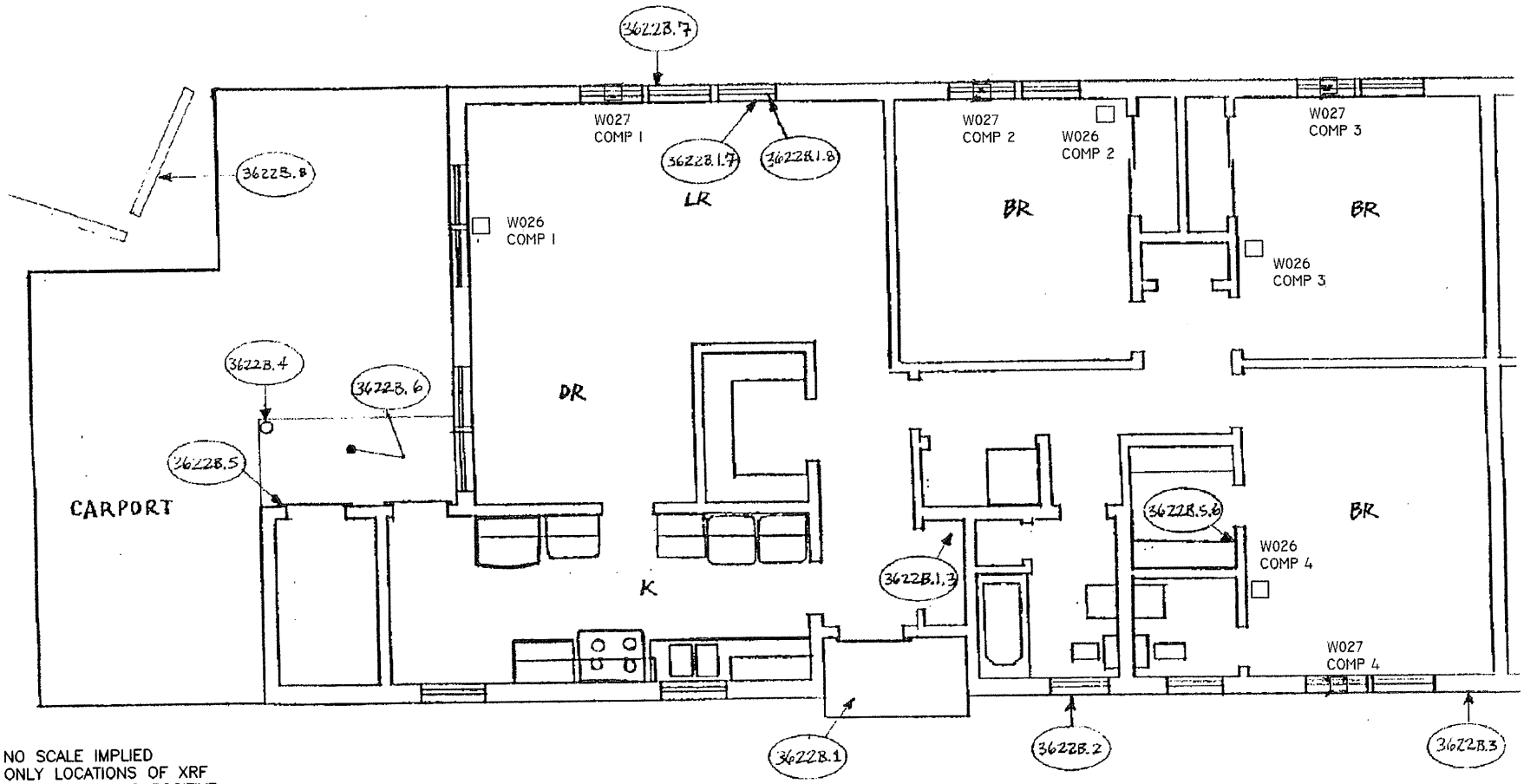

NO SCALE IMPLIED
ONLY LOCATIONS OF XRF
READING TESTING POSITIVE
ARE SHOWN

LEGEND:

9.1.8	LOCATIONS OF POSITIVE XRF LEAD BASED PAINT COMPONENT DETECTED DURING THE ORIGINAL 1994 SURVEY
W050 COMP 3	IT WIPE SAMPLE NUMBER LOCATION (W050) COMPOSITE NUMBER OF THAT WIPE (COMP3)
□	LOCATION OF FLOOR WIPE SAMPLE

US Army Corps of Engineers
MOBILE DISTRICT

the IT group
IT Corporation
2200 COTTONTAIL LANE
SOMERSET, NJ 08873
A Member of The IT Group

PROJECT NO.:	DATE:	ACAD FILE:
805593	12/11/00	BLDG3622B-A1

FORT McCLELLAN, ALABAMA
COMPOSITE LEAD-BASED PAINT WIPE
SAMPLE LOCATION POINTS

BUILDING NO.3622B
FIRST FLOOR

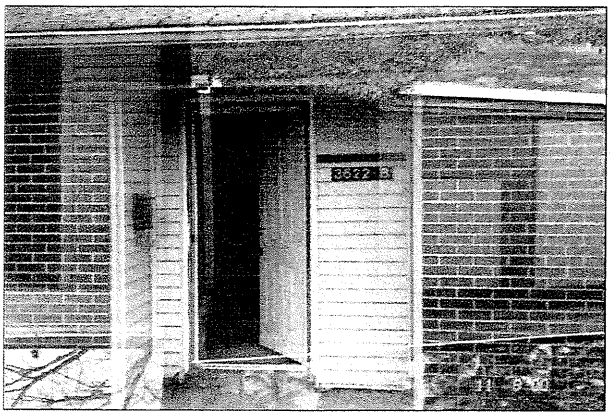

Building & Unit 3622 B

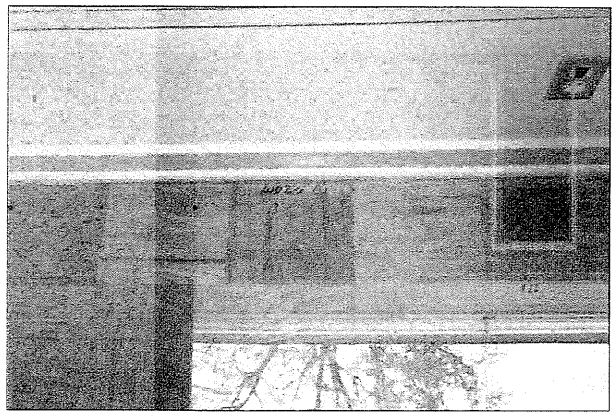

Floor wipe sample W026 associated w/bldg 3622 B

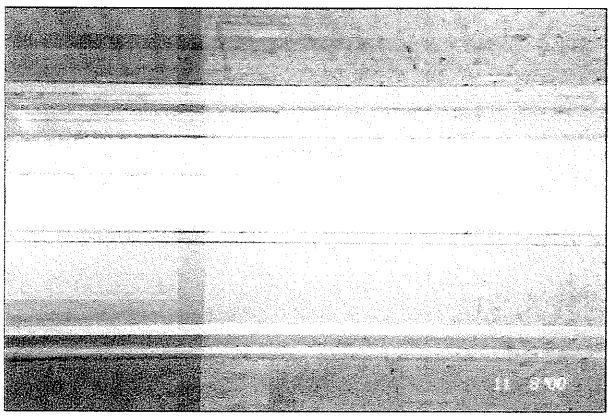

Window trough sample W027 associated w/Unit 3622B

PHOTOGRAPHS OF WIPE SAMPLE LOCATION POINTS - BUILDING & UNIT 3622B

SCHNEIDER LABORATORIES
INCORPORATED
2512 W. Cary Street • Richmond, Virginia • 23220-5117
804-353-6778 • 800-785-LABS (5227) • (FAX) 804-353-6928
Excellence in Service and Technology
AIHA 8936, ELLAP 8936, NVLAP 1150, NYELAP 11413, CAELAP 2078, NC 593, SC 93003

LABORATORY ANALYSIS REPORT

Sample Preparation by HUD Appendix 14.2, Lead Analysis by EPA 3050B/7420 Method

ACCOUNT #: 2038-00-47
CLIENT: I T Corporation - Knoxville
ADDRESS: 312 Directors Drive
Knoxville, TN 37923-4799
PO NO.: 141048
PROJECT NAME: Pb Paint Assessment
PROJECT NO.:
JOB LOCATION:

DATE COLLECTED: 36840
DATE RECEIVED: 36840
DATE ANALYZED: 36848
DATE REPORTED: 36874

SAMPLE TYPE: COMPWIPE

SLI Sample No.	Client Sample No.	Sample Description	Sample Area (ft²)	Dilution Factor	Total Lead (µg)*	Lead Conc (µg/ft²)
1799293	W018	3615 / 3615B	23.4	1		5.9
1799294	W019	3615 / 3615B	4,759.0	10		1,223.4
1799295	W020	3617 / 3617A	< 20.0	1		< 5.0
1799296	W021	3617 / 3617A	1,380.8	2		355.0
1799297	W022	3617 / 3617B	< 20.0	1		< 5.0
1799298	W023	3617 / 3617B	1,434.4	2		368.8
1799299	W024	3619 / 3619B	< 20.0	1		< 5.0
1799300	W025	3619 / 3619B	1,521.6	2		391.2
1799301	W026	3622 / 3622B	< 20.0	1		< 5.0
1799302	W027	3622 / 3622B	5,228.3	10		1,344.0
1799303	W028	3626 / 3626B	36.8	1		9.2
1799304	W029	3626 / 3626B	3,016.2	10		775.4
1799305	W030	3632 / 3632B	< 20.0	1		< 5.0
1799306	W031	3632 / 3632B	6,434.9	10		1,654.2
1799307	W032	3637 / 3637B	< 20.0	1		< 5.0
1799308	W033	3637 / 3637B	5,429.4	10		1,395.7
1799309	W034	3643 / 3643B	< 20.0	1		< 5.0
1799310	W035	3643 / 3643B	1,260.2	2		323.9
1799311	D016	3616 / 3616B	110.6	1		27.6
1799312	D017	3616 / 3616B	3,518.9	10		904.6
1799313	D018	3616 / 3616A	241.3	1		60.3
1799314	D019	3616 / 3616A	1,380.8	2		355.0
1799315	D020	3618 / 3618A	< 20.0	1		< 5.0
1799316	D021	3618 / 3618A	1,447.9	2		372.2
1799317	D022	3620 / 3620B	< 20.0	1		< 5.0
1799318	D023	3620 / 3620B	5,664.0	10		1,456.0
1799319	D024	3624 / 3624B	< 20.0	1		< 5.0
1799320	D025	3624 / 3624B	1,340.6	2		344.6
1799321	D026	3629 / 3629B	157.5	1		39.4
1799322	D027	3629 / 3629B	7,306.3	10		1,878.2
1799323	D028	3640 / 3640B	955.2	1		238.8
1799324	D029FD	3640 / 3640B	160.8	1		40.2
1799325	D029	3640 / 3640B	7,540.9	10		1,938.5
1799326	D031	3635 / 3635B	< 20.0	1		< 5.0
1799327	D032	3635 / 3635B	4,859.6	10		1,249.3
1799328	FB1	Field Blank	< 20.0	1		< 20.0
1799329	FB2	Field Blank	< 20.0	1		< 20.0
	QC - 15880	10.0 ppm Calibration Std	995.4			99.5%
	QC - 15880	200 µg spike	187.7			93.8%
	QC - 15880	5.0 ppm Calibration Std	522.8			104.6%
	QC - 15880	Blank	< 20.0			
	QC - 15880	NIST 2710 Standard	539.6			97.5%

ANALYST: JAMES M. VESCIO
Total no. of pages in report =
* AMENDED REPORT *

REVIEWED BY Matthew D. Asbury, Dept. Head

Minimum Reporting Limit: 20 µg Total Lead. For work involving HUD, child-occupied building and other residential units, the Federal Standard for Leaded Dust Clearance Levels by wipe sampling are: floors-40 µg/ft²; interior window sills-250 µg/ft²;

IT CORPORATION

FORT McCLELLAN

LEAD-BASED PAINT RISK ASSESSMENT WIPE SAMPLE FORMS

NAME OF BUILDING: 3622

NAME OF UNIT: Unit 3622-B

NAME OF RISK ASSESSOR: TONY MATTHEWS

Wipe Sample ID Number: FTMC 3622/3622-B-1108-W026

Lead-Based Paint Component Sampled: FLOORS

Composite Locations: LIVING ROOM #1

BEDROOM (ROOM 3) #2 BEDROOM (ROOM 5) #4

BEDROOM (ROOM 4) #3

Total Dimensions of (all) Wipe Samples (inches x inches): 12" x 48"

Wipe Sample ID Number: FTMC 3622/3622-B-1108-W027

Lead-Based Paint Component Sampled: WINDOW TROUGHS

Composite Locations: LIVING ROOM #1

BEDROOM (ROOM 3) #2 BEDROOM (ROOM 5) #4

BEDROOM (ROOM 4) #3

Total Dimensions of (all) Wipe Samples (inches x inches): 16" x 35"

Wipe Sample ID Number:

Lead-Based Paint Component Sampled:

Composite Locations:

Total Dimensions of (all) Wipe Samples (inches x inches):

FORT McCLELLAN, ALABAMA
LEAD-BASED PAINT WIPE SAMPLE RISK ASSESSMENT ANALYTICAL RESULTS
BUILDING #3624 / UNIT #3624B

SLI Sample No.	Client Sample No.	Sample Description	Composite Sample Location	Sample Area (ft^2)	Dilution Factor	Total Lead (µg)*	Lead Conc (µg/ft^2)**
1799319	FTMC-3624/3624B-1108-D024	Floor	Kitchen #1, Bedroom #4, Bedroom#2 & Bedroom #3	4.00	1	<20.0	<5.0
1799320	FTMC-3624/3624B-1108-D025	Trough	Kitchen #1, Bedroom #4, Bedroom#2 & Bedroom #3	3.89	2	1,340.60	344.6

*Minimum Reporting Limit: 20 µg Total Lead.
SLI = Schneider Laboratory Sample Identification Number

**In accordance with the December 1999, Department of Defense Lead-Based Paint Guidelines for Disposal of Department of Defense Residential Real Property - A Field Guide, Standards for Leaded Dust Clearance Levels by wipe sampling are: floors - 40 µg/ft^2; interior window sills - 250 µg/ft^2, and window troughs - 800 µg/ft^2 (HUD Guidelines).

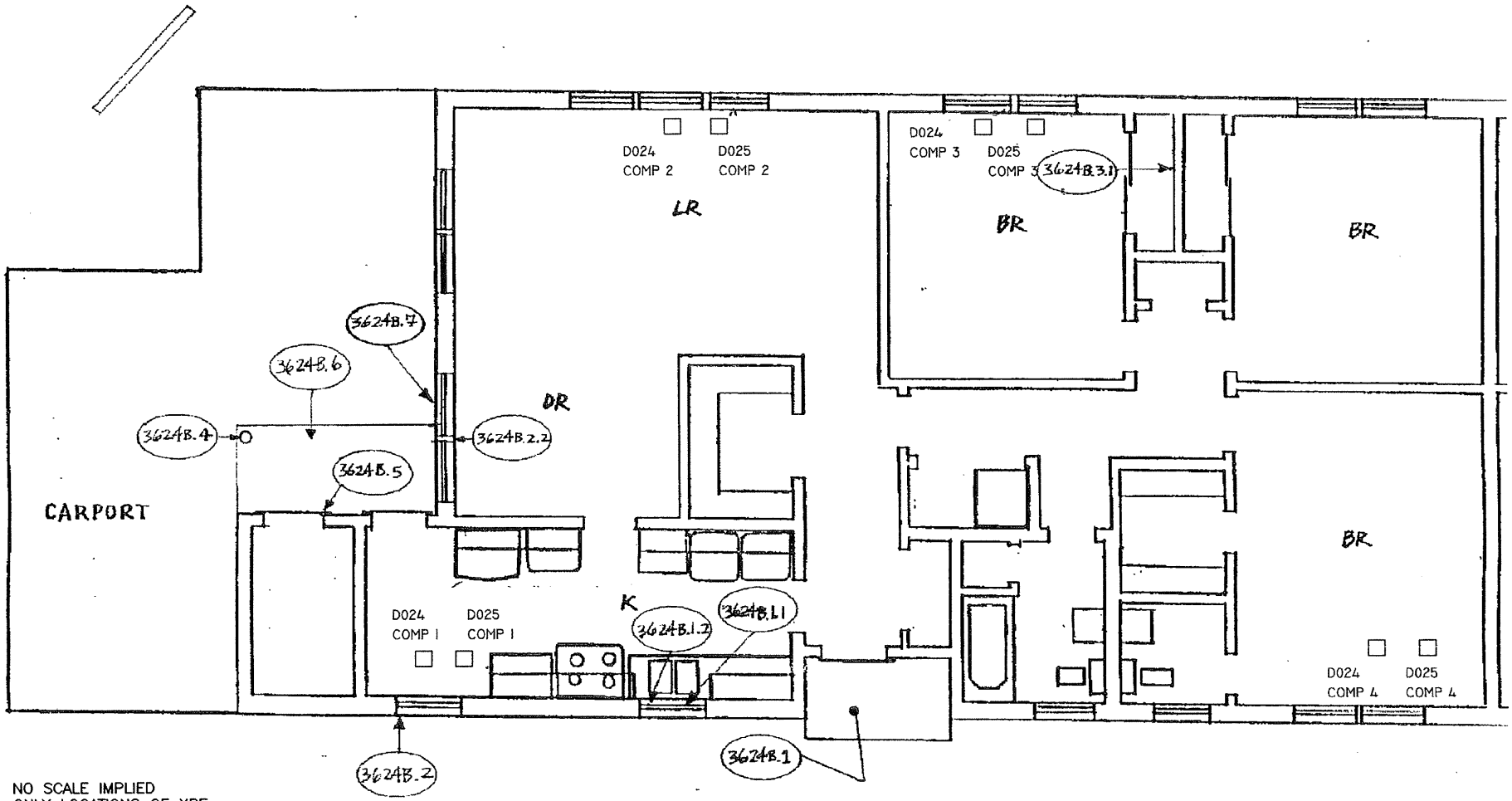

NO SCALE IMPLIED
ONLY LOCATIONS OF XRF
READING TESTING POSITIVE
ARE SHOWN

LEGEND:

21.8	LOCATIONS OF POSITIVE XRF LEAD BASED PAINT COMPONENT DETECTED DURING THE ORIGINAL 1994 SURVEY
D044 COMP 4	IT WIPE SAMPLE NUMBER LOCATION (D044) COMPOSITE NUMBER OF THAT WIPE (COMP4)
□	LOCATION OF FLOOR WIPE SAMPLE

US Army Corps of Engineers
MOBILE DISTRICT

the IT group
IT Corporation
2200 COTTONTAIL LANE
SOMERSET, NJ 08873
A Member of The IT Group

PROJECT NO.:	DATE:	ACAD FILE:
805593	12/12/00	BLDG3624B-A1

FORT McCLELLAN, ALABAMA
COMPOSITE LEAD-BASED PAINT WIPE
SAMPLE LOCATION POINTS

BUILDING NO. 3624B
FIRST FLOOR

Building & Unit 3624B

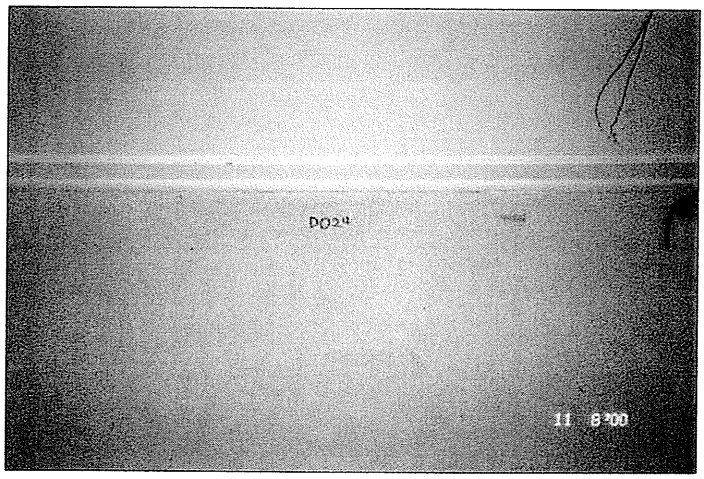

Floor wipe sample: D024 collected 11/8/00

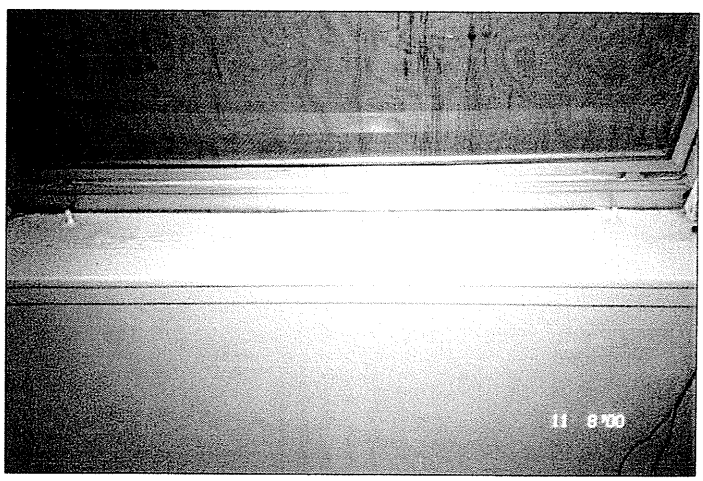

Trough wipe sample: D025 collected 11/8/00

PHOTOGRAPHS OF WIPE SAMPLE LOCATION POINTS - BUILDING & UNIT 3624 B

SCHNEIDER LABORATORIES
INCORPORATED
2512 W. Cary Street • Richmond, Virginia • 23220-5117
804-353-6778 • 800-785-LABS (5227) • (FAX) 804-353-6928
Excellence in Service and Technology
AIHA 8936, ELLAP 8936, NVLAP 1150, NYELAP 11413, CAELAP 2078, NC 593, SC 93003

LABORATORY ANALYSIS REPORT

Sample Preparation by HUD Appendix 14.2, Lead Analysis by EPA 3050B/7420 Method

ACCOUNT #: 2038-00-47
CLIENT: I T Corporation - Knoxville
ADDRESS: 312 Directors Drive
Knoxville, TN 37923-4799
PO NO.: 141048
PROJECT NAME: Pb Paint Assessment
PROJECT NO.:
JOB LOCATION:

DATE COLLECTED: 36840
DATE RECEIVED: 36840
DATE ANALYZED: 36848
DATE REPORTED: 36874

SAMPLE TYPE: COMPWIPE

SLI Sample No.	Client Sample No.	Sample Description	Sample Area (ft²)	Dilution Factor	Total Lead (µg)*	Lead Conc (µg/ft²)
1799293	W018	3615 / 3615B	23.4	1		5.9
1799294	W019	3615 / 3615B	4,759.0	10		1,223.4
1799295	W020	3617 / 3617A	< 20.0	1		< 5.0
1799296	W021	3617 / 3617A	1,380.8	2		355.0
1799297	W022	3617 / 3617B	< 20.0	1		< 5.0
1799298	W023	3617 / 3617B	1,434.4	2		368.8
1799299	W024	3619 / 3619B	< 20.0	1		< 5.0
1799300	W025	3619 / 3619B	1,521.6	2		391.2
1799301	W026	3622 / 3622B	< 20.0	1		< 5.0
1799302	W027	3622 / 3622B	5,228.3	10		1,344.0
1799303	W028	3626 / 3626B	36.8	1		9.2
1799304	W029	3626 / 3626B	3,016.2	10		775.4
1799305	W030	3632 / 3632B	< 20.0	1		< 5.0
1799306	W031	3632 / 3632B	6,434.9	10		1,654.2
1799307	W032	3637 / 3637B	< 20.0	1		< 5.0
1799308	W033	3637 / 3637B	5,429.4	10		1,395.7
1799309	W034	3643 / 3643B	< 20.0	1		< 5.0
1799310	W035	3643 / 3643B	1,260.2	2		323.9
1799311	D016	3616 / 3616B	110.6	1		27.6
1799312	D017	3616 / 3616B	3,518.9	10		904.6
1799313	D018	3616 / 3616A	241.3	1		60.3
1799314	D019	3616 / 3616A	1,380.8	2		355.0
1799315	D020	3618 / 3618A	< 20.0	1		< 5.0
1799316	D021	3618 / 3618A	1,447.9	2		372.2
1799317	D022	3620 / 3620B	< 20.0	1		< 5.0
1799318	D023	3620 / 3620B	5,664.0	10		1,456.0
1799319	D024	3624 / 3624B	< 20.0	1		< 5.0
1799320	D025	3624 / 3624B	1,340.6	2		344.6
1799321	D026	3629 / 3629B	157.5	1		39.4
1799322	D027	3629 / 3629B	7,306.3	10		1,878.2
1799323	D028	3640 / 3640B	955.2	1		238.8
1799324	D029FD	3640 / 3640B	160.8	1		40.2
1799325	D029	3640 / 3640B	7,540.9	10		1,938.5
1799326	D031	3635 / 3635B	< 20.0	1		< 5.0
1799327	D032	3635 / 3635B	4,859.6	10		1,249.3
1799328	FB1	Field Blank	< 20.0	1		< 20.0
1799329	FB2	Field Blank	< 20.0	1		< 20.0
	QC - 15880	10.0 ppm Calibration Std	995.4			99.5%
	QC - 15880	200 µg spike	187.7			93.8%
	QC - 15880	5.0 ppm Calibration Std	522.8			104.6%
	QC - 15880	Blank	< 20.0			
	QC - 15880	NIST 2710 Standard	539.6			97.5%

ANALYST: JAMES M. VESCIO
Total no. of pages in report =
REVIEWED BY Matthew D. Asbury, Dept. Head
* AMENDED REPORT *
Minimum Reporting Limit: 20 µg Total Lead. For work involving HUD, child-occupied building and other residential units, the Federal Standard for Leaded Dust Clearance Levels by wipe sampling are: floors-40 µg/ft²; interior window sills-250 µg/ft²;

IT CORPORATION

FORT McCLELLAN

LEAD-BASED PAINT RISK ASSESSMENT WIPE SAMPLE FORMS 11/08/00

NAME OF BUILDING: 3624

NAME OF UNIT: 3624 B

NAME OF RISK ASSESSOR: Tony MATTHEWS

Wipe Sample ID Number: FTMC 3624/3624B-1108-D024

Lead-Based Paint Component Sampled: FLOORS

Composite Locations: KITCHEN (#1) tiled 12"x12"
BED Rm (#2) wood 12"x12" BED Rm (#4) wood 12"x12"
BED Rm (#3) wood 12"x12"

Total Dimensions of (all) Wipe Samples (inches x inches): 12"X 48"

Wipe Sample ID Number: FTMC 3624/3624B-1108-D025

Lead-Based Paint Component Sampled: TROUGHS

Composite Locations: KITCHEN (#1) window TR
BED Rm window TR (#2) BED Rm TR (#4)
BED Rm window TR (#3)

Total Dimensions of (all) Wipe Samples (inches x inches): 16" X 35"

Wipe Sample ID Number: _____

Lead-Based Paint Component Sampled: _____

Composite Locations: _____

_____ _____

_____ _____

Total Dimensions of (all) Wipe Samples (inches x inches): _____

FORT McCLELLAN, ALABAMA
LEAD-BASED PAINT WIPE SAMPLE RISK ASSESSMENT ANALYTICAL RESULTS
BUILDING #3626 / UNIT #3626B

SLI Sample No.	Client Sample No.	Sample Description	Composite Sample Location	Sample Area (ft^2)	Dilution Factor	Total Lead (µg)*	Lead Conc (µg/ft^2)**
1799303	FTMC-3626/3626B-1108-W028	Floor	Living Rm , Bedrooms 3, 4 and 5	4.00	1	36.8	9.2
1799304	FTMC-3626/3626B-1108-W029	Trough	Living Rm , Bedrooms 3, 4 and 5	3.89	10	3,016.20	775.40

*Minimum Reporting Limit: 20 µg Total Lead.
SLI = Schneider Laboratory Sample Identification Number

**In accordance with the December 1999, Department of Defense Lead-Based Paint Guidelines for Disposal of Department of Defense Residential Real Property - A Field Guide, Standards for Leaded Dust Clearance Levels by wipe sampling are: floors - 40 µg/ft^2; interior window sills - 250 µg/ft^2, and window troughs - 800 µg/ft^2 (HUD Guidelines).

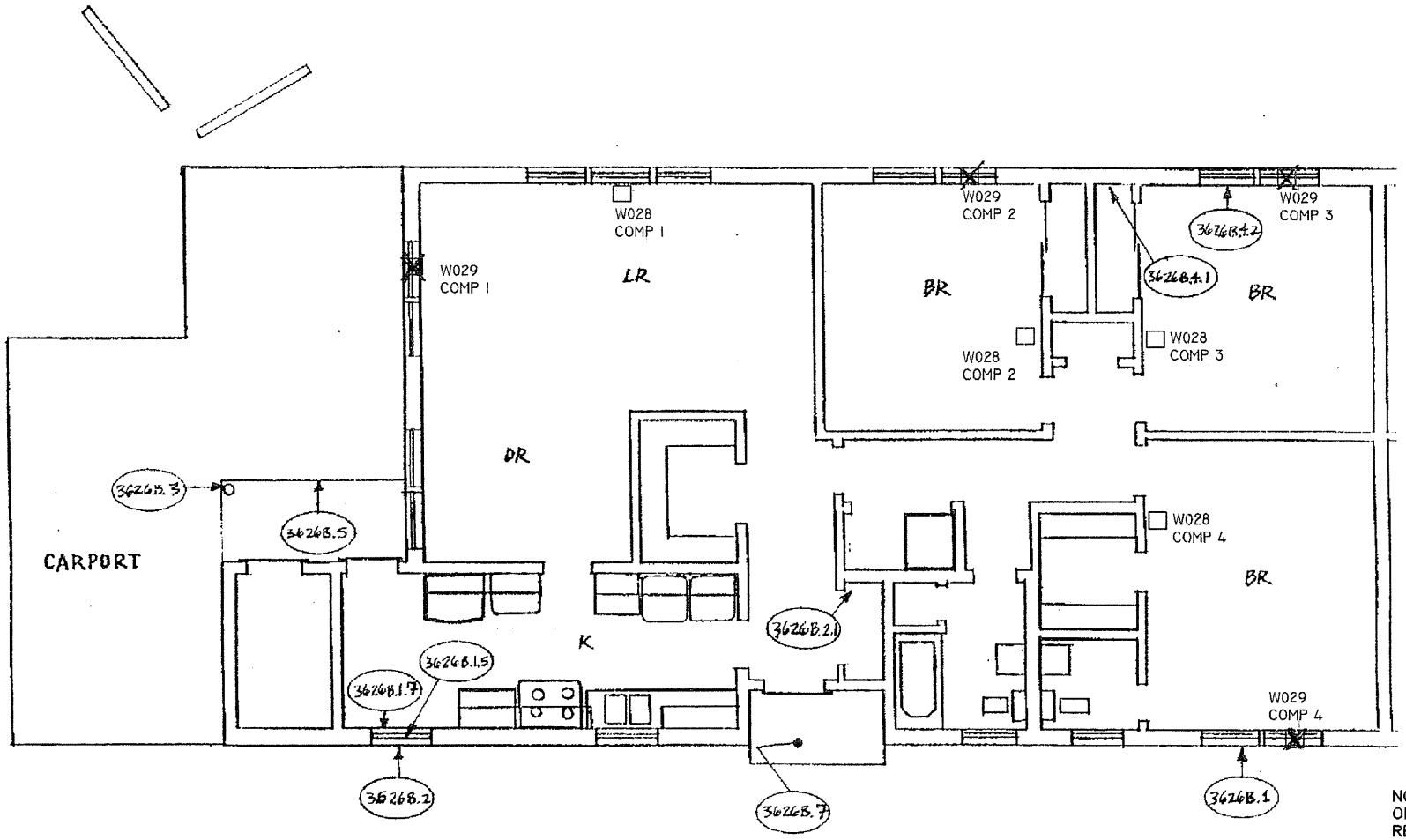

NO SCALE IMPLIED
ONLY LOCATIONS OF XRF
READING TESTING POSITIVE
ARE SHOWN

LEGEND:

9.1.8	LOCATIONS OF POSITIVE XRF LEAD BASED PAINT COMPONENT DETECTED DURING THE ORIGINAL 1994 SURVEY
W050 COMP 3	IT WIPE SAMPLE NUMBER LOCATION (W050) COMPOSITE NUMBER OF THAT WIPE (COMP3)
□	LOCATION OF FLOOR WIPE SAMPLE

US Army Corps of Engineers
MOBILE DISTRICT

the IT group
IT Corporation
2200 COTTONTAIL LANE
SOMERSET, NJ 08873
A Member of The IT Group

PROJECT NO.:	DATE:	ACAD FILE:
805593	12/11/00	BLDG3626B-A1

FORT McCLELLAN, ALABAMA
COMPOSITE LEAD-BASED PAINT WIPE
SAMPLE LOCATION POINTS

BUILDING NO.3626B
FIRST FLOOR

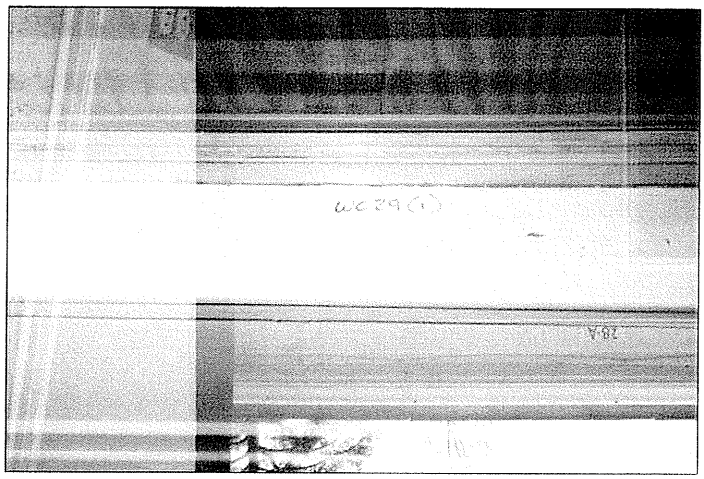

Vindow trough sample W029 associated w/Unit 3626I

SCHNEIDER LABORATORIES
INCORPORATED
2512 W. Cary Street • Richmond, Virginia • 23220-5117
804-353-6778 • 800-785-LABS (5227) • (FAX) 804-353-6928
Excellence in Service and Technology
AIHA 8936, ELLAP 8936, NVLAP 1150, NYELAP 11413, CAELAP 2078, NC 593, SC 93003

LABORATORY ANALYSIS REPORT

Sample Preparation by HUD Appendix 14.2, Lead Analysis by EPA 3050B/7420 Method

ACCOUNT #: 2038-00-47
CLIENT: I T Corporation - Knoxville
ADDRESS: 312 Directors Drive
Knoxville, TN 37923-4799
PO NO.: 141048
PROJECT NAME: Pb Paint Assessment
PROJECT NO.:
JOB LOCATION:

DATE COLLECTED: 36840
DATE RECEIVED: 36840
DATE ANALYZED: 36848
DATE REPORTED: 36874

SAMPLE TYPE: COMPWIPE

SLI Sample No.	Client Sample No.	Sample Description	Sample Area (ft²)	Dilution Factor	Total Lead (µg)*	Lead Conc (µg/ft²)
1799293	W018	3615 / 3615B	23.4	1		5.9
1799294	W019	3615 / 3615B	4,759.0	10		1,223.4
1799295	W020	3617 / 3617A	< 20.0	1		< 5.0
1799296	W021	3617 / 3617A	1,380.8	2		355.0
1799297	W022	3617 / 3617B	< 20.0	1		< 5.0
1799298	W023	3617 / 3617B	1,434.4	2		368.8
1799299	W024	3619 / 3619B	< 20.0	1		< 5.0
1799300	W025	3619 / 3619B	1,521.6	2		391.2
1799301	W026	3622 / 3622B	< 20.0	1		< 5.0
1799302	W027	3622 / 3622B	5,228.3	10		1,344.0
1799303	W028	3626 / 3626B	36.8	1		9.2
1799304	W029	3626 / 3626B	3,016.2	10		775.4
1799305	W030	3632 / 3632B	< 20.0	1		< 5.0
1799306	W031	3632 / 3632B	6,434.9	10		1,654.2
1799307	W032	3637 / 3637B	< 20.0	1		< 5.0
1799308	W033	3637 / 3637B	5,429.4	10		1,395.7
1799309	W034	3643 / 3643B	< 20.0	1		< 5.0
1799310	W035	3643 / 3643B	1,260.2	2		323.9
1799311	D016	3616 / 3616B	110.6	1		27.6
1799312	D017	3616 / 3616B	3,518.9	10		904.6
1799313	D018	3616 / 3616A	241.3	1		60.3
1799314	D019	3616 / 3616A	1,380.8	2		355.0
1799315	D020	3618 / 3618A	< 20.0	1		< 5.0
1799316	D021	3618 / 3618A	1,447.9	2		372.2
1799317	D022	3620 / 3620B	< 20.0	1		< 5.0
1799318	D023	3620 / 3620B	5,664.0	10		1,456.0
1799319	D024	3624 / 3624B	< 20.0	1		< 5.0
1799320	D025	3624 / 3624B	1,340.6	2		344.6
1799321	D026	3629 / 3629B	157.5	1		39.4
1799322	D027	3629 / 3629B	7,306.3	10		1,878.2
1799323	D028	3640 / 3640B	955.2	1		238.8
1799324	D029FD	3640 / 3640B	160.8	1		40.2
1799325	D029	3640 / 3640B	7,540.9	10		1,938.5
1799326	D031	3635 / 3635B	< 20.0	1		< 5.0
1799327	D032	3635 / 3635B	4,859.6	10		1,249.3
1799328	FB1	Field Blank	< 20.0	1		< 20.0
1799329	FB2	Field Blank	< 20.0	1		< 20.0
	QC - 15880	10.0 ppm Calibration Std	995.4			99.5%
	QC - 15880	200 µg spike	187.7			93.8%
	QC - 15880	5.0 ppm Calibration Std	522.8			104.6%
	QC - 15880	Blank	< 20.0			
	QC - 15880	NIST 2710 Standard	539.6			97.5%

ANALYST: JAMES M. VESCIO
Total no. of pages in report =
REVIEWED BY Matthew D. Asbury, Dept. Head
* AMENDED REPORT *
Minimum Reporting Limit: 20 µg Total Lead. For work involving HUD, child-occupied building and other residential units, the Federal Standard for Leaded Dust Clearance Levels by wipe sampling are: floors-40 µg/ft²; interior window sills-250 µg/ft²;

IT CORPORATION

FORT McCLELLAN

LEAD-BASED PAINT RISK ASSESSMENT WIPE SAMPLE FORMS

NAME OF BUILDING: 3626

NAME OF UNIT: Unit 3626-B

NAME OF RISK ASSESSOR: TONY MATTHEWS

Wipe Sample ID Number: FTMC3626/3626-B-1108-W028

Lead-Based Paint Component Sampled: FLOORS

Composite Locations: LIVINGROOM #1

BEDROOM (ROOM 3) #2 BEDROOM (ROOM 5) #4

BEDROOM (ROOM 4) #3

Total Dimensions of (all) Wipe Samples (inches x inches): 12" x 48"

Wipe Sample ID Number: FTMC3626/3626-B-1108-W029

Lead-Based Paint Component Sampled: WINDOW TROUGHS

Composite Locations: LIVINGROOM #1

BEDROOM (ROOM 3) #2 BEDROOM (ROOM 5) #4

BEDROOM (ROOM 4) #3

Total Dimensions of (all) Wipe Samples (inches x inches): 16" x 35"

Wipe Sample ID Number:

Lead-Based Paint Component Sampled:

Composite Locations:

Total Dimensions of (all) Wipe Samples (inches x inches):

FORT McCLELLAN, ALABAMA
LEAD-BASED PAINT WIPE SAMPLE RISK ASSESSMENT ANALYTICAL RESULTS
BUILDING #3629 / UNIT #3629B

SLI Sample No.	Client Sample No.	Sample Description	Composite Sample Location	Sample Area (ft^2)	Dilution Factor	Total Lead (µg)*	Lead Conc (µg/ft^2)**
1799321	FTMC-3629/3629B-1108-D026	Floor	Kitchen #1, Bedroom #4, Bedroom#2 & Bedroom #3	4.00	1	157.5	39.4
1799322	**FTMC-3629/3629B-1108-D027**	**Trough**	**Kitchen #1, Bedroom #4, Bedroom#2 & Bedroom #3**	**3.89**	**10**	**7,306.30**	**1878.2**

*Minimum Reporting Limit: 20 µg Total Lead.
SLI = Schneider Laboratory Sample Identification Number

**In accordance with the December 1999, Department of Defense Lead-Based Paint Guidelines for Disposal of Department of Defense Residential Real Property - A Field Guide, Standards for Leaded Dust Clearance Levels by wipe sampling are: floors - 40 µg/ft^2; interior window sills - 250 µg/ft^2, and window troughs - 800 µg/ft^2 (HUD Guidelines).
Red Font = Exceeds Standards

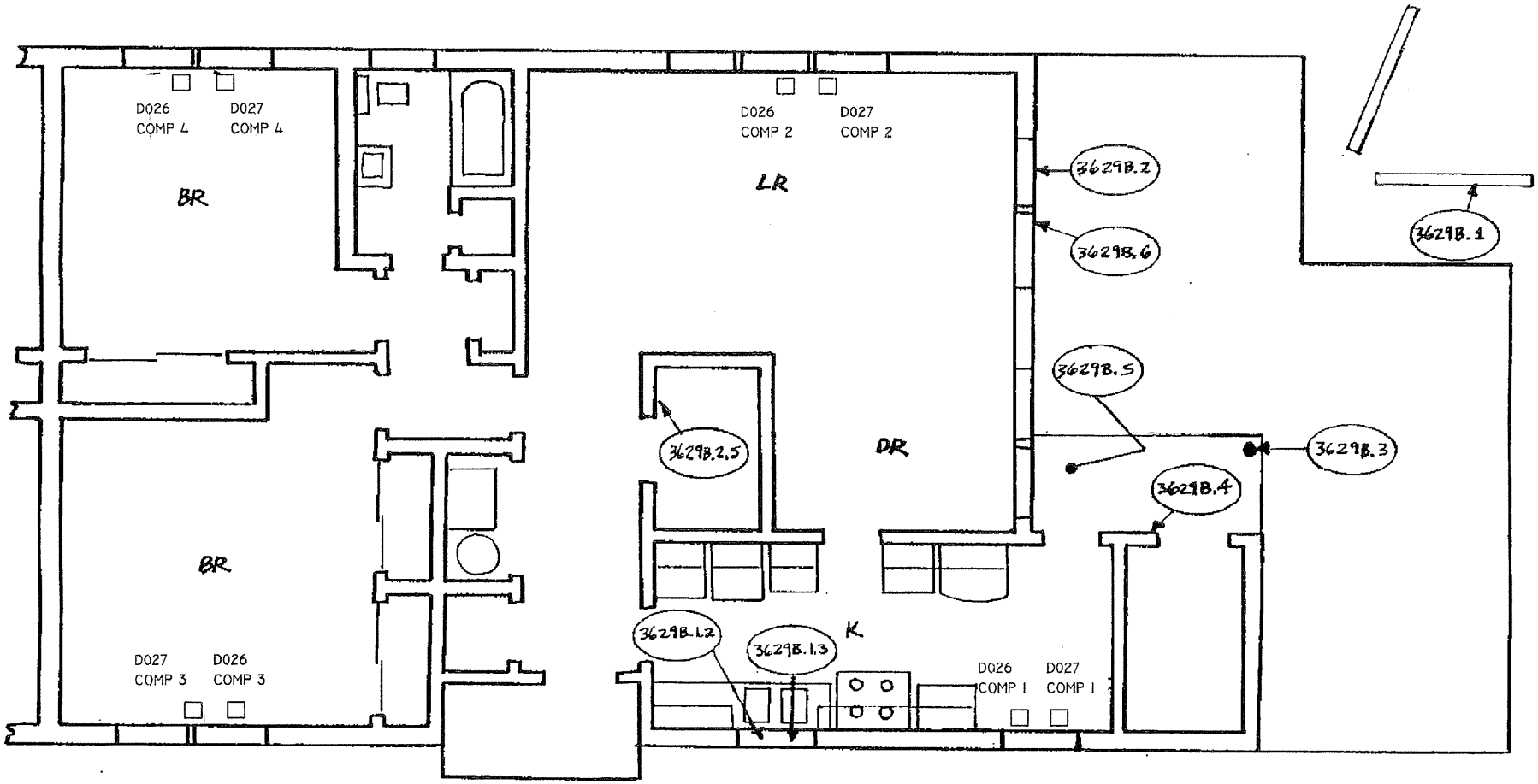

NO SCALE IMPLIED
ONLY LOCATIONS OF XRF
READING TESTING POSITIVE
ARE SHOWN

LEGEND:

9.1.8	LOCATIONS OF POSITIVE XRF LEAD BASED PAINT COMPONENT DETECTED DURING THE ORIGINAL 1994 SURVEY
D044 COMP 4	IT WIPE SAMPLE NUMBER LOCATION (D044) COMPOSITE NUMBER OF THAT WIPE (COMP4)
□	LOCATION OF FLOOR WIPE SAMPLE

US Army Corps of Engineers
MOBILE DISTRICT

IT Corporation
2200 COTTONTAIL LANE
SOMERSET, NJ 08873
A Member of The IT Group

PROJECT NO.:	DATE:	ACAD FILE:
805593	12/13/00	BLDG3629B-A1

FORT McCLELLAN, ALABAMA
COMPOSITE LEAD-BASED PAINT WIPE
SAMPLE LOCATION POINTS

BUILDING NO. 3629B
FIRST FLOOR

Building & Unit 3629 B

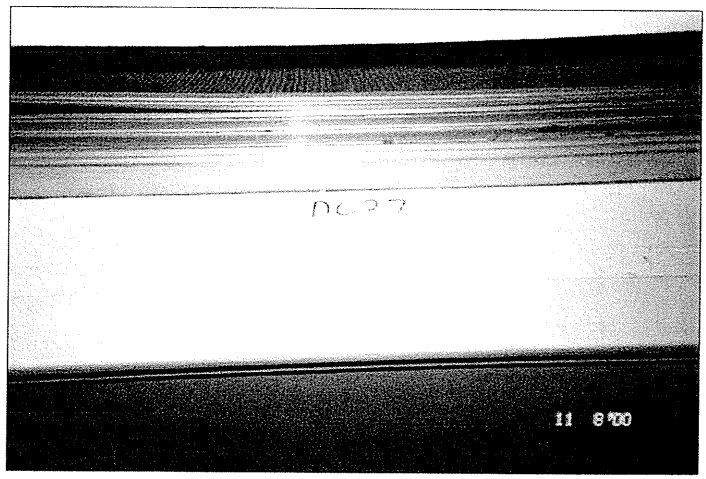

Window trough sample: D027 collected 11/8/00

SCHNEIDER LABORATORIES
INCORPORATED
2512 W. Cary Street • Richmond, Virginia • 23220-5117
804-353-6778 • 800-785-LABS (5227) • (FAX) 804-353-6928
Excellence in Service and Technology
AIHA 8936, ELLAP 8936, NVLAP 1150, NYELAP 11413, CAELAP 2078, NC 593, SC 93003

LABORATORY ANALYSIS REPORT

Sample Preparation by HUD Appendix 14.2, Lead Analysis by EPA 3050B/7420 Method

ACCOUNT #: 2038-00-47
CLIENT: I T Corporation - Knoxville
ADDRESS: 312 Directors Drive
Knoxville, TN 37923-4799
PO NO.: 141048
PROJECT NAME: Pb Paint Assessment
PROJECT NO.:
JOB LOCATION:

DATE COLLECTED: 36840
DATE RECEIVED: 36840
DATE ANALYZED: 36848
DATE REPORTED: 36874

SAMPLE TYPE: COMPWIPE

SLI Sample No.	Client Sample No.	Sample Description	Sample Area (ft²)	Dilution Factor	Total Lead (µg)*	Lead Conc (µg/ft²)
1799293	W018	3615 / 3615B	23.4	1		5.9
1799294	W019	3615 / 3615B	4,759.0	10		1,223.4
1799295	W020	3617 / 3617A	< 20.0	1		< 5.0
1799296	W021	3617 / 3617A	1,380.8	2		355.0
1799297	W022	3617 / 3617B	< 20.0	1		< 5.0
1799298	W023	3617 / 3617B	1,434.4	2		368.8
1799299	W024	3619 / 3619B	< 20.0	1		< 5.0
1799300	W025	3619 / 3619B	1,521.6	2		391.2
1799301	W026	3622 / 3622B	< 20.0	1		< 5.0
1799302	W027	3622 / 3622B	5,228.3	10		1,344.0
1799303	W028	3626 / 3626B	36.8	1		9.2
1799304	W029	3626 / 3626B	3,016.2	10		775.4
1799305	W030	3632 / 3632B	< 20.0	1		< 5.0
1799306	W031	3632 / 3632B	6,434.9	10		1,654.2
1799307	W032	3637 / 3637B	< 20.0	1		< 5.0
1799308	W033	3637 / 3637B	5,429.4	10		1,395.7
1799309	W034	3643 / 3643B	< 20.0	1		< 5.0
1799310	W035	3643 / 3643B	1,260.2	2		323.9
1799311	D016	3616 / 3616B	110.6	1		27.6
1799312	D017	3616 / 3616B	3,518.9	10		904.6
1799313	D018	3616 / 3616A	241.3	1		60.3
1799314	D019	3616 / 3616A	1,380.8	2		355.0
1799315	D020	3618 / 3618A	< 20.0	1		< 5.0
1799316	D021	3618 / 3618A	1,447.9	2		372.2
1799317	D022	3620 / 3620B	< 20.0	1		< 5.0
1799318	D023	3620 / 3620B	5,664.0	10		1,456.0
1799319	D024	3624 / 3624B	< 20.0	1		< 5.0
1799320	D025	3624 / 3624B	1,340.6	2		344.6
1799321	D026	3629 / 3629B	157.5	1		39.4
1799322	D027	3629 / 3629B	7,306.3	10		1,878.2
1799323	D028	3640 / 3640B	955.2	1		238.8
1799324	D029FD	3640 / 3640B	160.8	1		40.2
1799325	D029	3640 / 3640B	7,540.9	10		1,938.5
1799326	D031	3635 / 3635B	< 20.0	1		< 5.0
1799327	D032	3635 / 3635B	4,859.6	10		1,249.3
1799328	FB1	Field Blank	< 20.0	1		< 20.0
1799329	FB2	Field Blank	< 20.0	1		< 20.0
	QC - 15880	10.0 ppm Calibration Std	995.4			99.5%
	QC - 15880	200 µg spike	187.7			93.8%
	QC - 15880	5.0 ppm Calibration Std	522.8			104.6%
	QC - 15880	Blank	< 20.0			
	QC - 15880	NIST 2710 Standard	539.6			97.5%

ANALYST: JAMES M. VESCIO
Total no. of pages in report =
REVIEWED BY Matthew D. Asbury, Dept. Head
* AMENDED REPORT *
Minimum Reporting Limit: 20 µg Total Lead. For work involving HUD, child-occupied building and other residential units, the Federal Standard for Leaded Dust Clearance Levels by wipe sampling are: floors-40 µg/ft²; interior window sills-250 µg/ft²;

IT CORPORATION

FORT McCLELLAN

LEAD-BASED PAINT RISK ASSESSMENT WIPE SAMPLE FORMS 11/08/00

NAME OF BUILDING: 3629

NAME OF UNIT: 3629 B

NAME OF RISK ASSESSOR: Tony Matthews

Wipe Sample ID Number: FTMC 3629 / 3629B - 1108 - D026

Lead-Based Paint Component Sampled: Floors

Composite Locations: Kitchen (#1) tiles

BED Rm (#2) 12"x12" BED Rm (#4) 12"x12"

BED Rm (#3) 12"x12"

Total Dimensions of (all) Wipe Samples (inches x inches): 12" x 48"

Wipe Sample ID Number: FTMC 36 / 3629 B - 1108 - D027

Lead-Based Paint Component Sampled: Troughs

Composite Locations: Kitchen (#1) window TR

BED Rm window (#2) wood BED Rm window (#4) wood

BED Rm window (#3) wood

Total Dimensions of (all) Wipe Samples (inches x inches): 16" x 35"

Wipe Sample ID Number:

Lead-Based Paint Component Sampled:

Composite Locations:

Total Dimensions of (all) Wipe Samples (inches x inches):

FORT McCLELLAN, ALABAMA
LEAD-BASED PAINT WIPE SAMPLE RISK ASSESSMENT ANALYTICAL RESULTS
BUILDING #3632 / UNIT #3632B

SLI Sample No.	Client Sample No.	Sample Description	Composite Sample Location	Sample Area (ft^2)	Dilution Factor	Total Lead (µg)*	Lead Conc (µg/ft^2)**
1799305	FTMC-3632/3632B-1108-W030	Floor	Kitchen, Living Rm , Bedrooms 3, and 4	4.00	1	<20.0	<5.0
1799306	**FTMC-3632/3632B-1108-W031**	**Trough**	**Kitchen, Living Rm , Bedrooms 3, and 4**	**3.89**	**10**	**6,434.90**	**1,654.20**

*Minimum Reporting Limit: 20 µg Total Lead.
SLI = Schneider Laboratory Sample Identification Number

**In accordance with the December 1999, Department of Defense Lead-Based Paint Guidelines for Disposal of Department of Defense Residential Real Property - A Field Guide, Standards for Leaded Dust Clearance Levels by wipe sampling are: floors - 40 µg/ft^2; interior window sills - 250 µg/ft^2, and window troughs - 800 µg/ft^2 (HUD Guidelines).
Red Font = Exceeds Standards

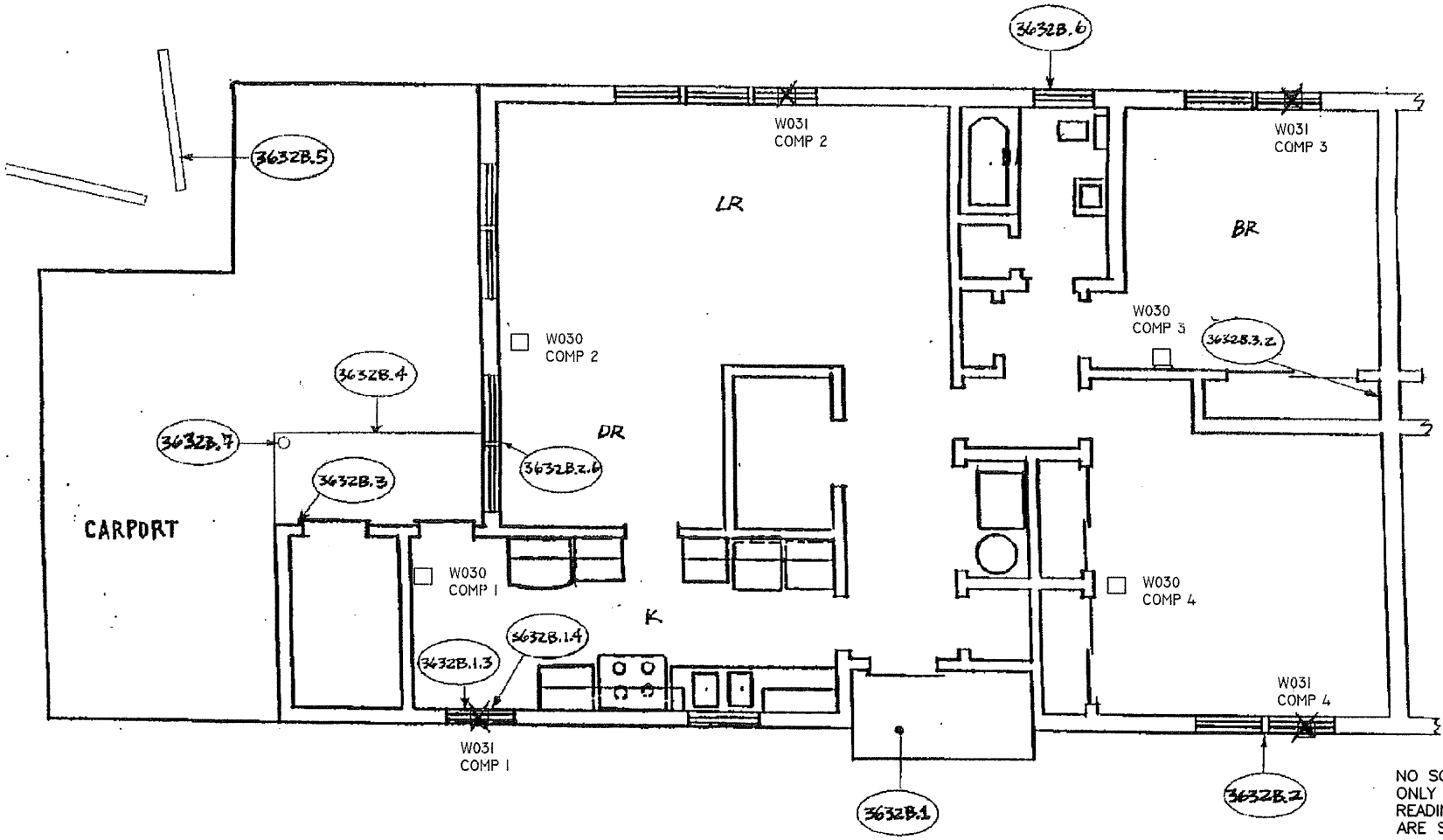

NO SCALE IMPLIED
ONLY LOCATIONS OF XRF
READING TESTING POSITIVE
ARE SHOWN

LEGEND:

9.1.8	LOCATIONS OF POSITIVE XRF LEAD BASED PAINT COMPONENT DETECTED DURING THE ORIGINAL 1994 SURVEY
W050 COMP 3	IT WIPE SAMPLE NUMBER LOCATION (W050) COMPOSITE NUMBER OF THAT WIPE (COMP3)
☐	LOCATION OF FLOOR WIPE SAMPLE

US Army Corps of Engineers
MOBILE DISTRICT

the IT group
IT Corporation
2200 COTTONTAIL LANE
SOMERSET, NJ 08873
A Member of The IT Group

PROJECT NO.:	DATE:	ACAD FILE:
805593	12/11/00	BLDG3632B-A1

FORT McCLELLAN, ALABAMA
COMPOSITE LEAD-BASED PAINT WIPE
SAMPLE LOCATION POINTS

BUILDING NO. 3632B
FIRST FLOOR

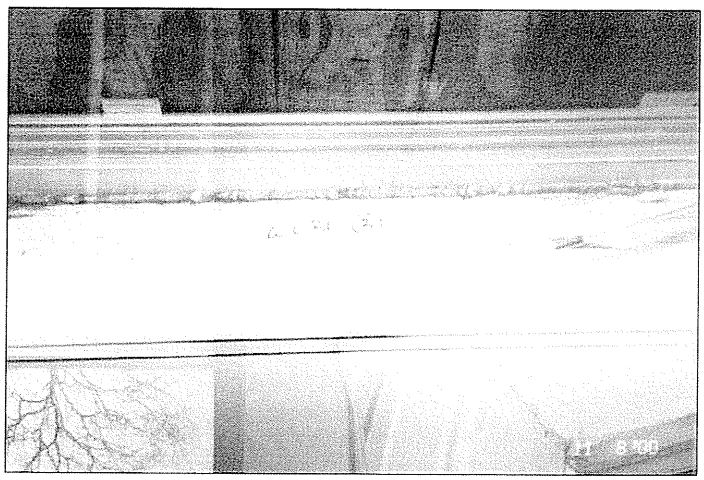

Vindow trough sample W031 associated w/Unit 3632

SCHNEIDER LABORATORIES
INCORPORATED
2512 W. Cary Street • Richmond, Virginia • 23220-5117
804-353-6778 • 800-785-LABS (5227) • (FAX) 804-353-6928
Excellence in Service and Technology
AIHA 8936, ELLAP 8936, NVLAP 1150, NYELAP 11413, CAELAP 2078, NC 593, SC 93003

LABORATORY ANALYSIS REPORT

Sample Preparation by HUD Appendix 14.2, Lead Analysis by EPA 3050B/7420 Method

ACCOUNT #: 2038-00-47
CLIENT: I T Corporation - Knoxville
ADDRESS: 312 Directors Drive
Knoxville, TN 37923-4799
PO NO.: 141048
PROJECT NAME: Pb Paint Assessment
PROJECT NO.:
JOB LOCATION:

DATE COLLECTED: 36840
DATE RECEIVED: 36840
DATE ANALYZED: 36848
DATE REPORTED: 36874

SAMPLE TYPE: COMPWIPE

SLI Sample No.	Client Sample No.	Sample Description	Sample Area (ft²)	Dilution Factor	Total Lead (µg)*	Lead Conc (µg/ft²)
1799293	W018	3615 / 3615B	23.4	1		5.9
1799294	W019	3615 / 3615B	4,759.0	10		1,223.4
1799295	W020	3617 / 3617A	< 20.0	1		< 5.0
1799296	W021	3617 / 3617A	1,380.8	2		355.0
1799297	W022	3617 / 3617B	< 20.0	1		< 5.0
1799298	W023	3617 / 3617B	1,434.4	2		368.8
1799299	W024	3619 / 3619B	< 20.0	1		< 5.0
1799300	W025	3619 / 3619B	1,521.6	2		391.2
1799301	W026	3622 / 3622B	< 20.0	1		< 5.0
1799302	W027	3622 / 3622B	5,228.3	10		1,344.0
1799303	W028	3626 / 3626B	36.8	1		9.2
1799304	W029	3626 / 3626B	3,016.2	10		775.4
1799305	W030	3632 / 3632B	< 20.0	1		< 5.0
1799306	W031	3632 / 3632B	6,434.9	10		1,654.2
1799307	W032	3637 / 3637B	< 20.0	1		< 5.0
1799308	W033	3637 / 3637B	5,429.4	10		1,395.7
1799309	W034	3643 / 3643B	< 20.0	1		< 5.0
1799310	W035	3643 / 3643B	1,260.2	2		323.9
1799311	D016	3616 / 3616B	110.6	1		27.6
1799312	D017	3616 / 3616B	3,518.9	10		904.6
1799313	D018	3616 / 3616A	241.3	1		60.3
1799314	D019	3616 / 3616A	1,380.8	2		355.0
1799315	D020	3618 / 3618A	< 20.0	1		< 5.0
1799316	D021	3618 / 3618A	1,447.9	2		372.2
1799317	D022	3620 / 3620B	< 20.0	1		< 5.0
1799318	D023	3620 / 3620B	5,664.0	10		1,456.0
1799319	D024	3624 / 3624B	< 20.0	1		< 5.0
1799320	D025	3624 / 3624B	1,340.6	2		344.6
1799321	D026	3629 / 3629B	157.5	1		39.4
1799322	D027	3629 / 3629B	7,306.3	10		1,878.2
1799323	D028	3640 / 3640B	955.2	1		238.8
1799324	D029FD	3640 / 3640B	160.8	1		40.2
1799325	D029	3640 / 3640B	7,540.9	10		1,938.5
1799326	D031	3635 / 3635B	< 20.0	1		< 5.0
1799327	D032	3635 / 3635B	4,859.6	10		1,249.3
1799328	FB1	Field Blank	< 20.0	1		< 20.0
1799329	FB2	Field Blank	< 20.0	1		< 20.0
	QC - 15880	10.0 ppm Calibration Std	995.4			99.5%
	QC - 15880	200 µg spike	187.7			93.8%
	QC - 15880	5.0 ppm Calibration Std	522.8			104.6%
	QC - 15880	Blank	< 20.0			
	QC - 15880	NIST 2710 Standard	539.6			97.5%

ANALYST: JAMES M. VESCIO
Total no. of pages in report =
* AMENDED REPORT *

REVIEWED BY Matthew D. Asbury, Dept. Head

Minimum Reporting Limit: 20 µg Total Lead. For work involving HUD, child-occupied building and other residential units, the Federal Standard for Leaded Dust Clearance Levels by wipe sampling are: floors-40 µg/ft²; interior window sills-250 µg/ft²;

IT CORPORATION

FORT McCLELLAN

LEAD-BASED PAINT RISK ASSESSMENT WIPE SAMPLE FORMS

NAME OF BUILDING: 3632

NAME OF UNIT: Unit 3632-B

NAME OF RISK ASSESSOR: TONY MATTHEWS

Wipe Sample ID Number: ETMC 3632/3632 B-1108-W030

Lead-Based Paint Component Sampled: FLOORS

Composite Locations: KITCHEN #1

LIVINGROOM #2 BEDROOM (Room 4) #4

BEDROOM (Room 3) #3

Total Dimensions of (all) Wipe Samples (inches x inches): 12" X 48"

Wipe Sample ID Number: ETMC 3632/3632 B-1108-W031

Lead-Based Paint Component Sampled: WINDOW TROUGHS

Composite Locations: KITCHEN #1

LIVINGROOM #2 BEDROOM (Room 4) #4

BEDROOM (Room 3) #3

Total Dimensions of (all) Wipe Samples (inches x inches): 16" X 35"

Wipe Sample ID Number: _____

Lead-Based Paint Component Sampled: _____

Composite Locations: _____

_____ _____

_____ _____

Total Dimensions of (all) Wipe Samples (inches x inches): _____

FORT McCLELLAN, ALABAMA
LEAD-BASED PAINT WIPE SAMPLE RISK ASSESSMENT ANALYTICAL RESULTS
BUILDING #3635 / UNIT #3635B

SLI Sample No.	Client Sample No.	Sample Description	Composite Sample Location	Sample Area (ft^2)	Dilution Factor	Total Lead (µg)*	Lead Conc (µg/ft^2)**
1799326	FTMC-3635/3635B-1108-D031	Floor	Kitchen #1, Bedroom #4, Bedroom#2 & Bedroom #3	4.00	1	<20	<5.0
1799327	**FTMC-3635/3635B-1108-D032**	**Trough**	**Kitchen #1, Bedroom #4, Bedroom#2 & Bedroom #3**	**3.89**	**10**	**4,859.60**	**1,249.30**

*Minimum Reporting Limit: 20 µg Total Lead.
SLI = Schneider Laboratory Sample Identification Number

**In accordance with the December 1999, Department of Defense Lead-Based Paint Guidelines for Disposal of Department of Defense Residential Real Property - A Field Guide, Standards for Leaded Dust Clearance Levels by wipe sampling are: floors - 40 µg/ft^2; interior window sills - 250 µg/ft^2, and window troughs - 800 µg/ft^2 (HUD Guidelines).
Red Font = Exceeds Standards

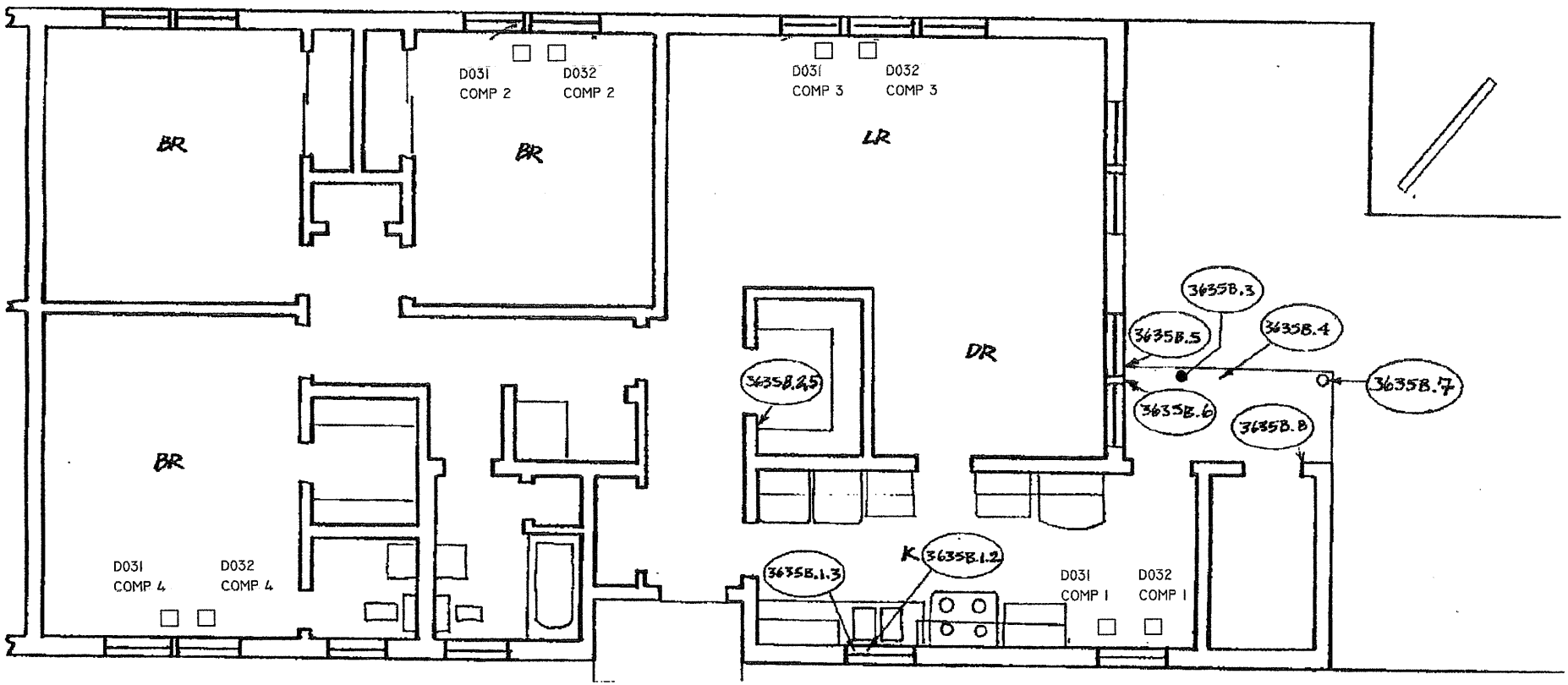

NO SCALE IMPLIED
ONLY LOCATIONS OF XRF
READING TESTING POSITIVE
ARE SHOWN

LEGEND:

9.1.8	LOCATIONS OF POSITIVE XRF LEAD BASED PAINT COMPONENT DETECTED DURING THE original 1994 SURVEY
D044 COMP 4	IT WIPE SAMPLE NUMBER LOCATION (D044) COMPOSITE NUMBER OF THAT WIPE (COMP4)
□	LOCATION OF FLOOR WIPE SAMPLE

US Army Corps of Engineers
MOBILE DISTRICT

IT Corporation
2200 COTTONTAIL LANE
SOMERSET, NJ 08873
A Member of The IT Group

PROJECT NO.:	DATE:	ACAD FILE:
805593	12/11/00	BLDG3635B-A1

FORT McCLELLAN, ALABAMA
COMPOSITE LEAD-BASED PAINT WIPE
SAMPLE LOCATION POINTS

BUILDING NO.3635B
FIRST FLOOR

Building & Unit 3635 B

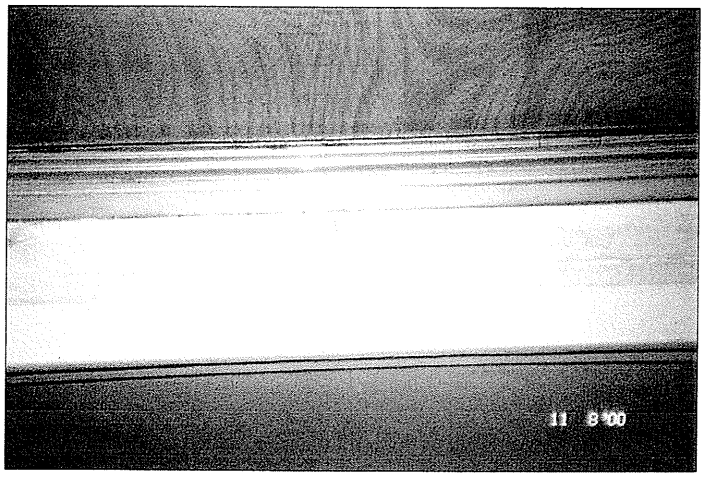

Window trough sample:D032 collected 11/8/00

Floor wipe sample: D031 collected 11/8/00

PHOTOGRAPHS OF WIPE SAMPLE LOCATION POINTS - BUILDING & UNIT 3635 B

SCHNEIDER LABORATORIES
INCORPORATED
2512 W. Cary Street • Richmond, Virginia • 23220-5117
804-353-6778 • 800-785-LABS (5227) • (FAX) 804-353-6928
Excellence in Service and Technology
AIHA 8936, ELLAP 8936, NVLAP 1150, NYELAP 11413, CAELAP 2078, NC 593, SC 93003

LABORATORY ANALYSIS REPORT

Sample Preparation by HUD Appendix 14.2, Lead Analysis by EPA 3050B/7420 Method

ACCOUNT #: 2038-00-47
CLIENT: I T Corporation - Knoxville
ADDRESS: 312 Directors Drive
Knoxville, TN 37923-4799
PO NO.: 141048
PROJECT NAME: Pb Paint Assessment
PROJECT NO.:
JOB LOCATION:

DATE COLLECTED: 36840
DATE RECEIVED: 36840
DATE ANALYZED: 36848
DATE REPORTED: 36874

SAMPLE TYPE: COMPWIPE

SLI Sample No.	Client Sample No.	Sample Description	Sample Area (ft²)	Dilution Factor	Total Lead (µg)*	Lead Conc (µg/ft²)
1799293	W018	3615 / 3615B	23.4	1		5.9
1799294	W019	3615 / 3615B	4,759.0	10		1,223.4
1799295	W020	3617 / 3617A	< 20.0	1		< 5.0
1799296	W021	3617 / 3617A	1,380.8	2		355.0
1799297	W022	3617 / 3617B	< 20.0	1		< 5.0
1799298	W023	3617 / 3617B	1,434.4	2		368.8
1799299	W024	3619 / 3619B	< 20.0	1		< 5.0
1799300	W025	3619 / 3619B	1,521.6	2		391.2
1799301	W026	3622 / 3622B	< 20.0	1		< 5.0
1799302	W027	3622 / 3622B	5,228.3	10		1,344.0
1799303	W028	3626 / 3626B	36.8	1		9.2
1799304	W029	3626 / 3626B	3,016.2	10		775.4
1799305	W030	3632 / 3632B	< 20.0	1		< 5.0
1799306	W031	3632 / 3632B	6,434.9	10		1,654.2
1799307	W032	3637 / 3637B	< 20.0	1		< 5.0
1799308	W033	3637 / 3637B	5,429.4	10		1,395.7
1799309	W034	3643 / 3643B	< 20.0	1		< 5.0
1799310	W035	3643 / 3643B	1,260.2	2		323.9
1799311	D016	3616 / 3616B	110.6	1		27.6
1799312	D017	3616 / 3616B	3,518.9	10		904.6
1799313	D018	3616 / 3616A	241.3	1		60.3
1799314	D019	3616 / 3616A	1,380.8	2		355.0
1799315	D020	3618 / 3618A	< 20.0	1		< 5.0
1799316	D021	3618 / 3618A	1,447.9	2		372.2
1799317	D022	3620 / 3620B	< 20.0	1		< 5.0
1799318	D023	3620 / 3620B	5,664.0	10		1,456.0
1799319	D024	3624 / 3624B	< 20.0	1		< 5.0
1799320	D025	3624 / 3624B	1,340.6	2		344.6
1799321	D026	3629 / 3629B	157.5	1		39.4
1799322	D027	3629 / 3629B	7,306.3	10		1,878.2
1799323	D028	3640 / 3640B	955.2	1		238.8
1799324	D029FD	3640 / 3640B	160.8	1		40.2
1799325	D029	3640 / 3640B	7,540.9	10		1,938.5
1799326	D031	3635 / 3635B	< 20.0	1		< 5.0
1799327	D032	3635 / 3635B	4,859.6	10		1,249.3
1799328	FB1	Field Blank	< 20.0	1		< 20.0
1799329	FB2	Field Blank	< 20.0	1		< 20.0
	QC - 15880	10.0 ppm Calibration Std	995.4			99.5%
	QC - 15880	200 µg spike	187.7			93.8%
	QC - 15880	5.0 ppm Calibration Std	522.8			104.6%
	QC - 15880	Blank	< 20.0			
	QC - 15880	NIST 2710 Standard	539.6			97.5%

ANALYST: JAMES M. VESCIO
Total no. of pages in report =
* AMENDED REPORT *

REVIEWED BY Matthew D. Asbury, Dept. Head

Minimum Reporting Limit: 20 µg Total Lead. For work involving HUD, child-occupied building and other residential units, the Federal Standard for Leaded Dust Clearance Levels by wipe sampling are: floors-40 µg/ft²; interior window sills-250 µg/ft²;

IT CORPORATION

FORT McCLELLAN

LEAD-BASED PAINT RISK ASSESSMENT WIPE SAMPLE FORMS 11/08/00

NAME OF BUILDING: 3635

NAME OF UNIT: 3635 B

NAME OF RISK ASSESSOR: Tony Matthews

Wipe Sample ID Number: FTMC 3635 / 3635B-1108-D031

Lead-Based Paint Component Sampled: FLOORS

Composite Locations: KITCHEN #1 TILED 12"X12"
BED RM (#2) TILED 12"X12" BED RM (#4) TILED 12"X12"
BED RM (#3) TILED 12"X12"

Total Dimensions of (all) Wipe Samples (inches x inches): 12" X 48"

Wipe Sample ID Number: FTMC 3635 / 3635B-1108-D032

Lead-Based Paint Component Sampled: TROUGHS

Composite Locations: KITCHEN (#1) WINDOW TR WOOD
BED RM (#2) WINDOW TR BED RM WINDOW TR (#4)
BED RM (#3) WINDOW TR

Total Dimensions of (all) Wipe Samples (inches x inches): 16" X 35"

Wipe Sample ID Number:

Lead-Based Paint Component Sampled:

Composite Locations:

Total Dimensions of (all) Wipe Samples (inches x inches):

FORT McCLELLAN, ALABAMA
LEAD-BASED PAINT WIPE SAMPLE RISK ASSESSMENT ANALYTICAL RESULTS
BUILDING #3637 / UNIT #3637B

SLI Sample No.	Client Sample No.	Sample Description	Composite Sample Location	Sample Area (ft^2)	Dilution Factor	Total Lead (µg)*	Lead Conc (µg/ft^2)**
1799307	FTMC-3637/3637B-1108-W032	Floor	Living Rm , Bedrooms 3, 4 and 5	4.00	1	<20.0	<5.0
1799308	**FTMC-3637/3637B-1108-W033**	**Trough**	**Living Rm , Bedrooms 3, 4 and 5**	**3.89**	**10**	**5,429.40**	**1,395.70**

*Minimum Reporting Limit: 20 µg Total Lead.
SLI = Schneider Laboratory Sample Identification Number

**In accordance with the December 1999, Department of Defense Lead-Based Paint Guidelines for Disposal of Department of Defense Residential Real Property - A Field Guide, Standards for Leaded Dust Clearance Levels by wipe sampling are: floors - 40 µg/ft^2; interior window sills - 250 µg/ft^2, and window troughs - 800 µg/ft^2 (HUD Guidelines).
Red Font = Exceeds Standards

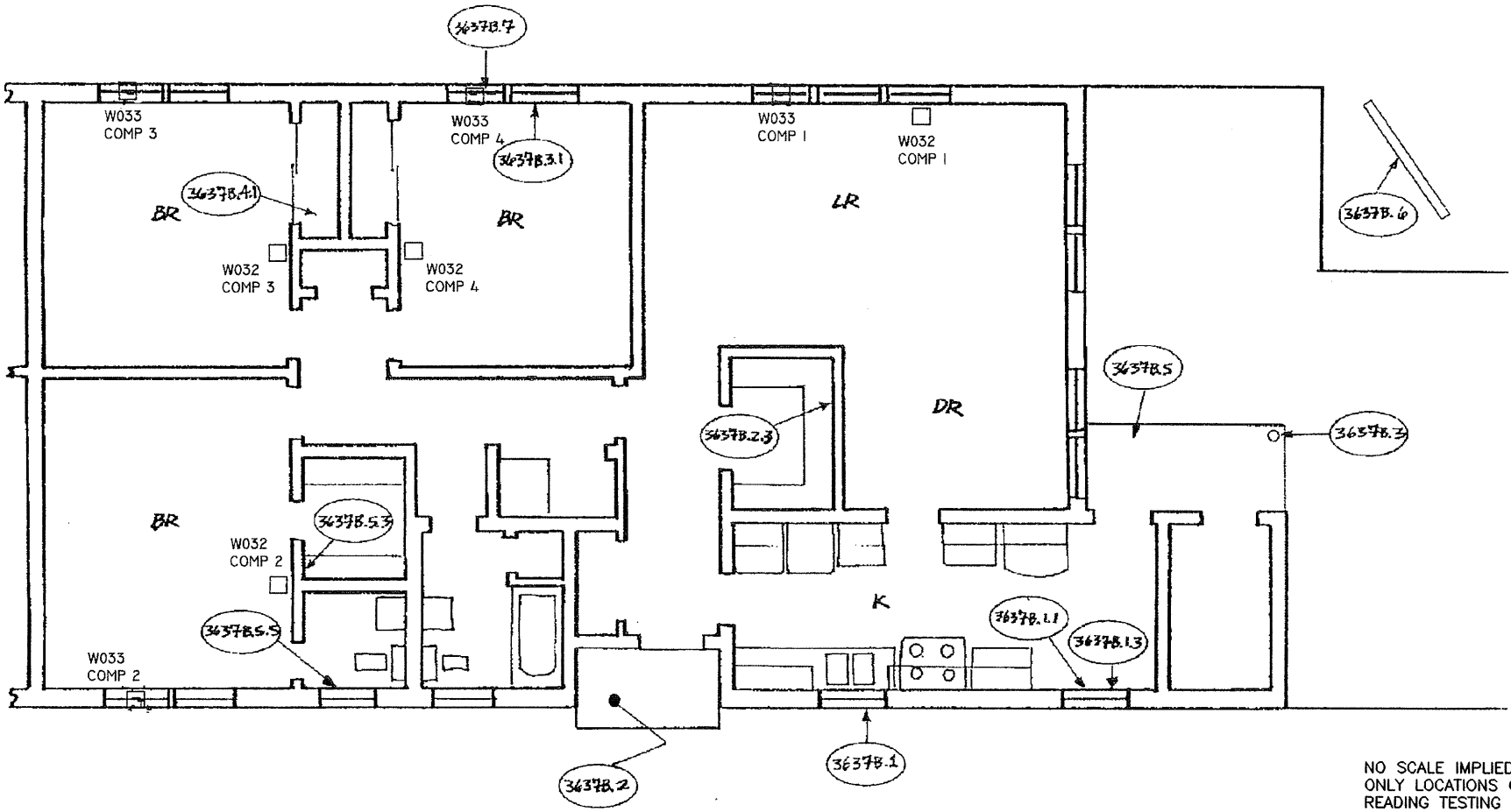

NO SCALE IMPLIED
ONLY LOCATIONS OF XRF
READING TESTING POSITIVE
ARE SHOWN

LEGEND:

(9.1.8)	LOCATIONS OF POSITIVE XRF LEAD BASED PAINT COMPONENT DETECTED DURING THE ORIGINAL 1994 SURVEY
W050 COMP 3	IT WIPE SAMPLE NUMBER LOCATION (W050) COMPOSITE NUMBER OF THAT WIPE (COMP3)
□	LOCATION OF FLOOR WIPE SAMPLE

US Army Corps of Engineers
MOBILE DISTRICT

the IT group
IT Corporation
2200 COTTONTAIL LANE
SOMERSET, NJ 08873
A Member of The IT Group

PROJECT NO.:	DATE:	ACAD FILE:
805593	12/11/00	BLDG3637B-A1

FORT McCLELLAN, ALABAMA
COMPOSITE LEAD-BASED PAINT WIPE
SAMPLE LOCATION POINTS

BUILDING NO. 3637B
FIRST FLOOR

Building & Unit 3637 B

Floor wipe sample W032 associated w/Unit 3637B

SCHNEIDER LABORATORIES
INCORPORATED
2512 W. Cary Street • Richmond, Virginia • 23220-5117
804-353-6778 • 800-785-LABS (5227) • (FAX) 804-353-6928
Excellence in Service and Technology
AIHA 8936, ELLAP 8936, NVLAP 1150, NYELAP 11413, CAELAP 2078, NC 593, SC 93003
LABORATORY ANALYSIS REPORT
Sample Preparation by HUD Appendix 14.2, Lead Analysis by EPA 3050B/7420 Method

ACCOUNT #: 2038-00-47
CLIENT: I T Corporation - Knoxville
ADDRESS: 312 Directors Drive
Knoxville, TN 37923-4799
PO NO.: 141048
PROJECT NAME: Pb Paint Assessment
PROJECT NO.:
JOB LOCATION:

DATE COLLECTED: 36840
DATE RECEIVED: 36840
DATE ANALYZED: 36848
DATE REPORTED: 36874

SAMPLE TYPE: COMPWIPE

SLI Sample No.	Client Sample No.	Sample Description	Sample Area (ft²)	Dilution Factor	Total Lead (µg)*	Lead Conc (µg/ft²)
1799293	W018	3615 / 3615B	23.4	1		5.9
1799294	W019	3615 / 3615B	4,759.0	10		1,223.4
1799295	W020	3617 / 3617A	< 20.0	1		< 5.0
1799296	W021	3617 / 3617A	1,380.8	2		355.0
1799297	W022	3617 / 3617B	< 20.0	1		< 5.0
1799298	W023	3617 / 3617B	1,434.4	2		368.8
1799299	W024	3619 / 3619B	< 20.0	1		< 5.0
1799300	W025	3619 / 3619B	1,521.6	2		391.2
1799301	W026	3622 / 3622B	< 20.0	1		< 5.0
1799302	W027	3622 / 3622B	5,228.3	10		1,344.0
1799303	W028	3626 / 3626B	36.8	1		9.2
1799304	W029	3626 / 3626B	3,016.2	10		775.4
1799305	W030	3632 / 3632B	< 20.0	1		< 5.0
1799306	W031	3632 / 3632B	6,434.9	10		1,654.2
1799307	W032	3637 / 3637B	< 20.0	1		< 5.0
1799308	W033	3637 / 3637B	5,429.4	10		1,395.7
1799309	W034	3643 / 3643B	< 20.0	1		< 5.0
1799310	W035	3643 / 3643B	1,260.2	2		323.9
1799311	D016	3616 / 3616B	110.6	1		27.6
1799312	D017	3616 / 3616B	3,518.9	10		904.6
1799313	D018	3616 / 3616A	241.3	1		60.3
1799314	D019	3616 / 3616A	1,380.8	2		355.0
1799315	D020	3618 / 3618A	< 20.0	1		< 5.0
1799316	D021	3618 / 3618A	1,447.9	2		372.2
1799317	D022	3620 / 3620B	< 20.0	1		< 5.0
1799318	D023	3620 / 3620B	5,664.0	10		1,456.0
1799319	D024	3624 / 3624B	< 20.0	1		< 5.0
1799320	D025	3624 / 3624B	1,340.6	2		344.6
1799321	D026	3629 / 3629B	157.5	1		39.4
1799322	D027	3629 / 3629B	7,306.3	10		1,878.2
1799323	D028	3640 / 3640B	955.2	1		238.8
1799324	D029FD	3640 / 3640B	160.8	1		40.2
1799325	D029	3640 / 3640B	7,540.9	10		1,938.5
1799326	D031	3635 / 3635B	< 20.0	1		< 5.0
1799327	D032	3635 / 3635B	4,859.6	10		1,249.3
1799328	FB1	Field Blank	< 20.0	1		< 20.0
1799329	FB2	Field Blank	< 20.0	1		< 20.0
	QC - 15880	10.0 ppm Calibration Std	995.4			99.5%
	QC - 15880	200 µg spike	187.7			93.8%
	QC - 15880	5.0 ppm Calibration Std	522.8			104.6%
	QC - 15880	Blank	< 20.0			
	QC - 15880	NIST 2710 Standard	539.6			97.5%

ANALYST: JAMES M. VESCIO
Total no. of pages in report =
REVIEWED BY Matthew D. Asbury, Dept. Head
* AMENDED REPORT *
Minimum Reporting Limit: 20 µg Total Lead. For work involving HUD, child-occupied building and other residential units, the Federal Standard for Leaded Dust Clearance Levels by wipe sampling are: floors-40 µg/ft²; interior window sills-250 µg/ft²;

IT CORPORATION

FORT McCLELLAN

LEAD-BASED PAINT RISK ASSESSMENT WIPE SAMPLE FORMS

NAME OF BUILDING: 3637

NAME OF UNIT: Unit 3637B

NAME OF RISK ASSESSOR: TONY MATTHEWS

Wipe Sample ID Number: FTMC3637/3637B-1108-W032

Lead-Based Paint Component Sampled: FLOOR

Composite Locations: LIVINGROOM #1
BEDROOM (ROOM 5) #2 BEDROOM (ROOM 3) #4
BEDROOM (ROOM 4) #3

Total Dimensions of (all) Wipe Samples (inches x inches): 12" x 48"

Wipe Sample ID Number: FTMC3637/3637B-1108-W033

Lead-Based Paint Component Sampled: WINDOW TROUGHS

Composite Locations: LIVINGROOM #1
BEDROOM (ROOM 5) #2 BEDROOM (ROOM 3) #4
BEDROOM (ROOM 4) #3

Total Dimensions of (all) Wipe Samples (inches x inches): 16" x 35"

Wipe Sample ID Number:

Lead-Based Paint Component Sampled:

Composite Locations:

Total Dimensions of (all) Wipe Samples (inches x inches):

FORT McCLELLAN, ALABAMA
LEAD-BASED PAINT WIPE SAMPLE RISK ASSESSMENT ANALYTICAL RESULTS
BUILDING #3640 / UNIT #3640B

SLI Sample No.	Client Sample No.	Sample Description	Composite Sample Location	Sample Area (ft^2)	Dilution Factor	Total Lead (µg)*	Lead Conc (µg/ft^2)**
1799323	FTMC-3640/3640B-1108-D028	Floor	Kitchen #1, Bedroom #4, Bedroom#2 & Bedroom #3	4.00	1	955.2	238.8
1799324	FTMC-3640/3640B-1108-D029FD	Floor	Field Duplicate of Sample D028	4.00	1	160.8	40.2
1799325	FTMC-3640/3640B-1108-D030	Trough	Kitchen #1, Bedroom #4, Bedroom#2 & Bedroom #3	3.89	10	7,540.90	1938.5

*Minimum Reporting Limit: 20 µg Total Lead.
SLI = Schneider Laboratory Sample Identification Number

**In accordance with the December 1999, Department of Defense Lead-Based Paint Guidelines for Disposal of Department of Defense Residential Real Property - A Field Guide, Standards for Leaded Dust Clearance Levels by wipe sampling are: floors - 40 µg/ft^2; interior window sills - 250 µg/ft^2, and window troughs - 800 µg/ft^2 (HUD Guidelines).
Red Font = Exceeds Standards

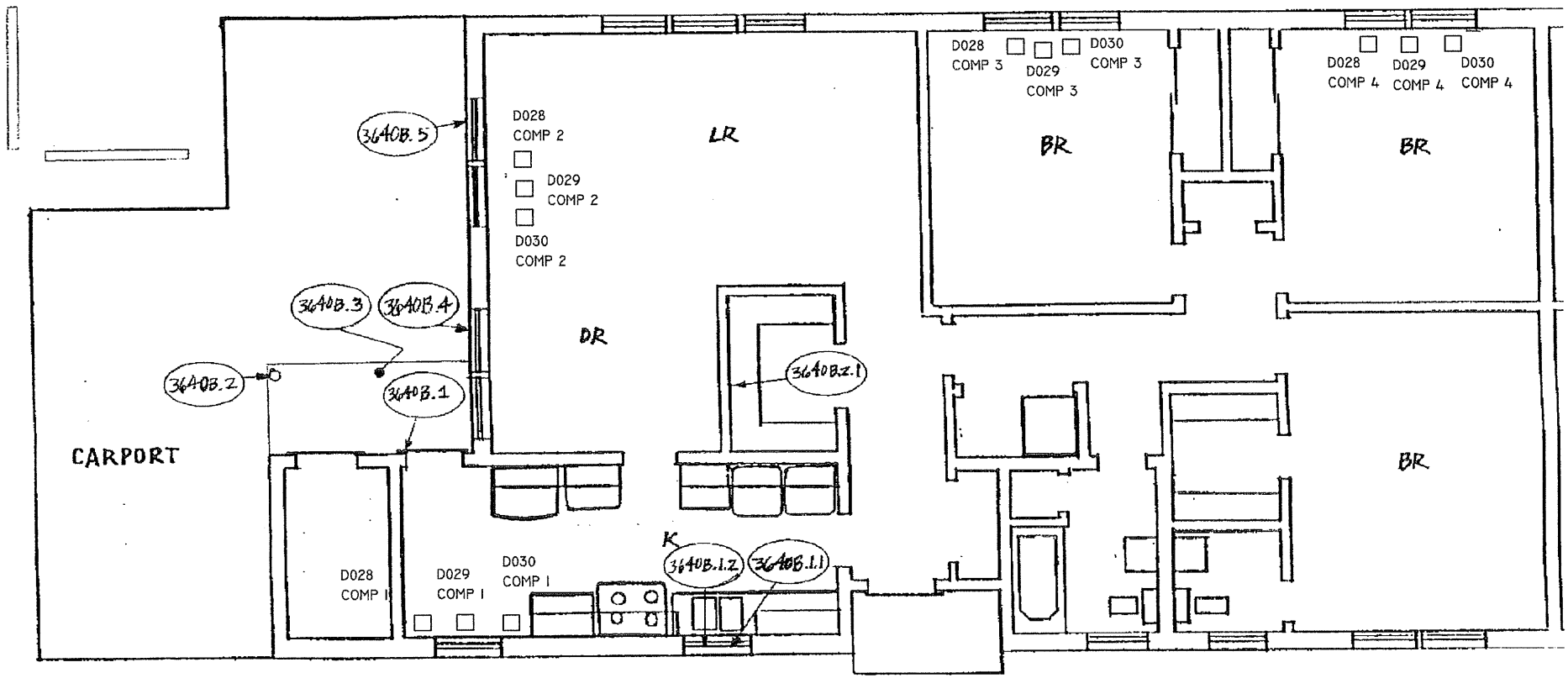

NO SCALE IMPLIED
ONLY LOCATIONS OF XRF
READING TESTING POSITIVE
ARE SHOWN

LEGEND:

(91.8)	LOCATIONS OF POSITIVE XRF LEAD BASED PAINT COMPONENT DETECTED DURING THE ORIGINAL 1994 SURVEY
D044 COMP 4	IT WIPE SAMPLE NUMBER LOCATION (D044) COMPOSITE NUMBER OF THAT WIPE (COMP4)
□	LOCATION OF FLOOR WIPE SAMPLE

US Army Corps of Engineers
MOBILE DISTRICT

the IT group
IT Corporation
2200 COTTONTAIL LANE
SOMERSET, NJ 08873
A Member of The IT Group

PROJECT NO.:	DATE:	ACAD FILE:
805593	12/13/00	BLDG3640B-A1

FORT McCLELLAN, ALABAMA
COMPOSITE LEAD-BASED PAINT WIPE
SAMPLE LOCATION POINTS

BUILDING NO. 3640B
FIRST FLOOR

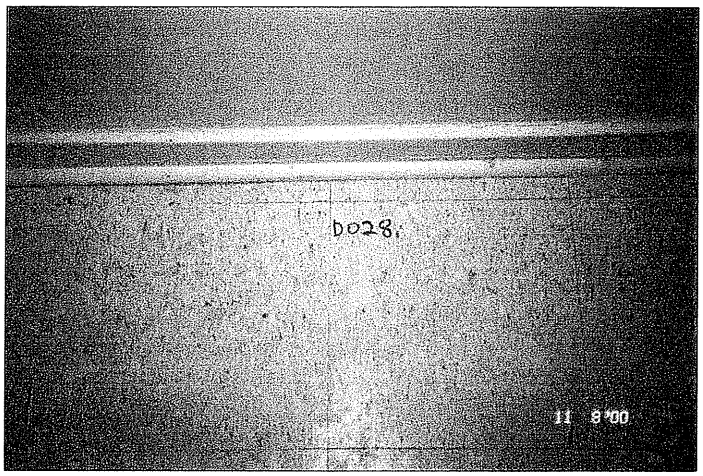

Floor wipe sample: D028 collected 11/8/00

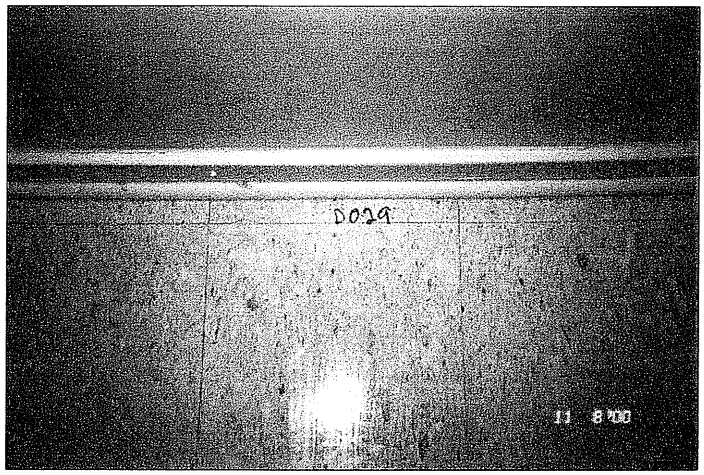

Floor wipe sample: D029 collected 11/8/00(dup)

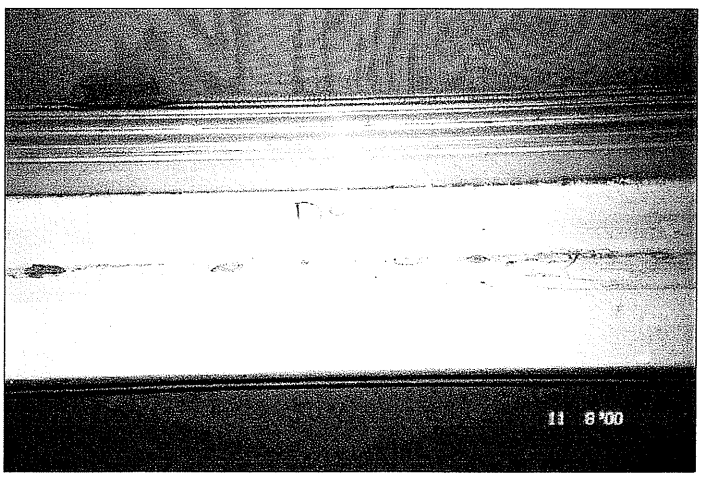

Window trough sample: D030 collected 11/8/00

PHOTOGRAPHS OF WIPE SAMPLE LOCATION POINTS - BUILDING & UNIT 3640 B

SCHNEIDER LABORATORIES
INCORPORATED
2512 W. Cary Street • Richmond, Virginia • 23220-5117
804-353-6778 • 800-785-LABS (5227) • (FAX) 804-353-6928
Excellence in Service and Technology
AIHA 8936, ELLAP 8936, NVLAP 1150, NYELAP 11413, CAELAP 2078, NC 593, SC 93003
LABORATORY ANALYSIS REPORT
Sample Preparation by HUD Appendix 14.2, Lead Analysis by EPA 3050B/7420 Method

ACCOUNT #: 2038-00-47
CLIENT: I T Corporation - Knoxville
ADDRESS: 312 Directors Drive
Knoxville, TN 37923-4799
PO NO.: 141048
PROJECT NAME: Pb Paint Assessment
PROJECT NO.:
JOB LOCATION:

DATE COLLECTED: 36840
DATE RECEIVED: 36840
DATE ANALYZED: 36848
DATE REPORTED: 36874

SAMPLE TYPE: COMPWIPE

SLI Sample No.	Client Sample No.	Sample Description	Sample Area (ft²)	Dilution Factor	Total Lead (µg)*	Lead Conc (µg/ft²)
1799293	W018	3615 / 3615B	23.4	1		5.9
1799294	W019	3615 / 3615B	4,759.0	10		1,223.4
1799295	W020	3617 / 3617A	< 20.0	1		< 5.0
1799296	W021	3617 / 3617A	1,380.8	2		355.0
1799297	W022	3617 / 3617B	< 20.0	1		< 5.0
1799298	W023	3617 / 3617B	1,434.4	2		368.8
1799299	W024	3619 / 3619B	< 20.0	1		< 5.0
1799300	W025	3619 / 3619B	1,521.6	2		391.2
1799301	W026	3622 / 3622B	< 20.0	1		< 5.0
1799302	W027	3622 / 3622B	5,228.3	10		1,344.0
1799303	W028	3626 / 3626B	36.8	1		9.2
1799304	W029	3626 / 3626B	3,016.2	10		775.4
1799305	W030	3632 / 3632B	< 20.0	1		< 5.0
1799306	W031	3632 / 3632B	6,434.9	10		1,654.2
1799307	W032	3637 / 3637B	< 20.0	1		< 5.0
1799308	W033	3637 / 3637B	5,429.4	10		1,395.7
1799309	W034	3643 / 3643B	< 20.0	1		< 5.0
1799310	W035	3643 / 3643B	1,260.2	2		323.9
1799311	D016	3616 / 3616B	110.6	1		27.6
1799312	D017	3616 / 3616B	3,518.9	10		904.6
1799313	D018	3616 / 3616A	241.3	1		60.3
1799314	D019	3616 / 3616A	1,380.8	2		355.0
1799315	D020	3618 / 3618A	< 20.0	1		< 5.0
1799316	D021	3618 / 3618A	1,447.9	2		372.2
1799317	D022	3620 / 3620B	< 20.0	1		< 5.0
1799318	D023	3620 / 3620B	5,664.0	10		1,456.0
1799319	D024	3624 / 3624B	< 20.0	1		< 5.0
1799320	D025	3624 / 3624B	1,340.6	2		344.6
1799321	D026	3629 / 3629B	157.5	1		39.4
1799322	D027	3629 / 3629B	7,306.3	10		1,878.2
1799323	D028	3640 / 3640B	955.2	1		238.8
1799324	D029FD	3640 / 3640B	160.8	1		40.2
1799325	D029	3640 / 3640B	7,540.9	10		1,938.5
1799326	D031	3635 / 3635B	< 20.0	1		< 5.0
1799327	D032	3635 / 3635B	4,859.6	10		1,249.3
1799328	FB1	Field Blank	< 20.0	1		< 20.0
1799329	FB2	Field Blank	< 20.0	1		< 20.0
	QC - 15880	10.0 ppm Calibration Std	995.4			99.5%
	QC - 15880	200 µg spike	187.7			93.8%
	QC - 15880	5.0 ppm Calibration Std	522.8			104.6%
	QC - 15880	Blank	< 20.0			
	QC - 15880	NIST 2710 Standard	539.6			97.5%

ANALYST: JAMES M. VESCIO
Total no. of pages in report =
REVIEWED BY Matthew D. Asbury, Dept. Head
* AMENDED REPORT *
Minimum Reporting Limit: 20 µg Total Lead. For work involving HUD, child-occupied building and other residential units, the Federal Standard for Leaded Dust Clearance Levels by wipe sampling are: floors-40 µg/ft²; interior window sills-250 µg/ft²;

IT CORPORATION

FORT McCLELLAN

LEAD-BASED PAINT RISK ASSESSMENT WIPE SAMPLE FORMS 11/08/00

NAME OF BUILDING: 3640

NAME OF UNIT: 3640 B

NAME OF RISK ASSESSOR: TONY MATTHEWS

Wipe Sample ID Number: FTMC 3640/3640B-1108-D028

Lead-Based Paint Component Sampled: FLOORS

Composite Locations: KITCHEN (#1) TILED 12"X12"
BED Rm (#2) TILED 12"X12" BED Rm (#4) TILED 12"X12"
BED Rm (#3) TILED 12"X12"

Total Dimensions of (all) Wipe Samples (inches x inches): 12" X 48"

Wipe Sample ID Number: FTMC 3640/3640 B-1108-FIELD DUP D029FD

Lead-Based Paint Component Sampled: FLOORS

Composite Locations: KITCHEN (#1) TILED
BED Rm (#2) TILED 12"X12" BED Rm (#4) TILED 12"X12"
BED Rm (#3) TILED 12"X12"

Total Dimensions of (all) Wipe Samples (inches x inches): 12" X 48"

Wipe Sample ID Number: FTMC 3640/3640B-1108-D030

Lead-Based Paint Component Sampled: TROUGHS

Composite Locations: KITCHEN (#1) WINDOW TR WOOD
BED Rm WINDOW TR WOOD BED Rm WINDOW TR WOOD
BED Rm WINDOW TR WOOD

Total Dimensions of (all) Wipe Samples (inches x inches): 16" X 35"

FORT McCLELLAN, ALABAMA
LEAD-BASED PAINT WIPE SAMPLE RISK ASSESSMENT ANALYTICAL RESULTS
BUILDING #3643 / UNIT #3643B

SLI Sample No.	Client Sample No.	Sample Description	Composite Sample Location	Sample Area (ft^2)	Dilution Factor	Total Lead (µg)*	Lead Conc (µg/ft^2)**
1799309	FTMC-3643/3643B-1108-W034	Floor	Living Rm , Bedrooms 3, 4 and 5	4.00	1	<20.0	<5.0
1799310	FTMC-3643/3643B-1108-W035	Trough	Living Rm , Bedrooms 3, 4 and 5	3.89	2	1,260.20	323.90

*Minimum Reporting Limit: 20 µg Total Lead.
SLI = Schneider Laboratory Sample Identification Number

**In accordance with the December 1999, Department of Defense Lead-Based Paint Guidelines for Disposal of Department of Defense Residential Real Property - A Field Guide, Standards for Leaded Dust Clearance Levels by wipe sampling are: floors - 40 µg/ft^2; interior window sills - 250 µg/ft^2, and window troughs - 800 µg/ft^2 (HUD Guidelines).

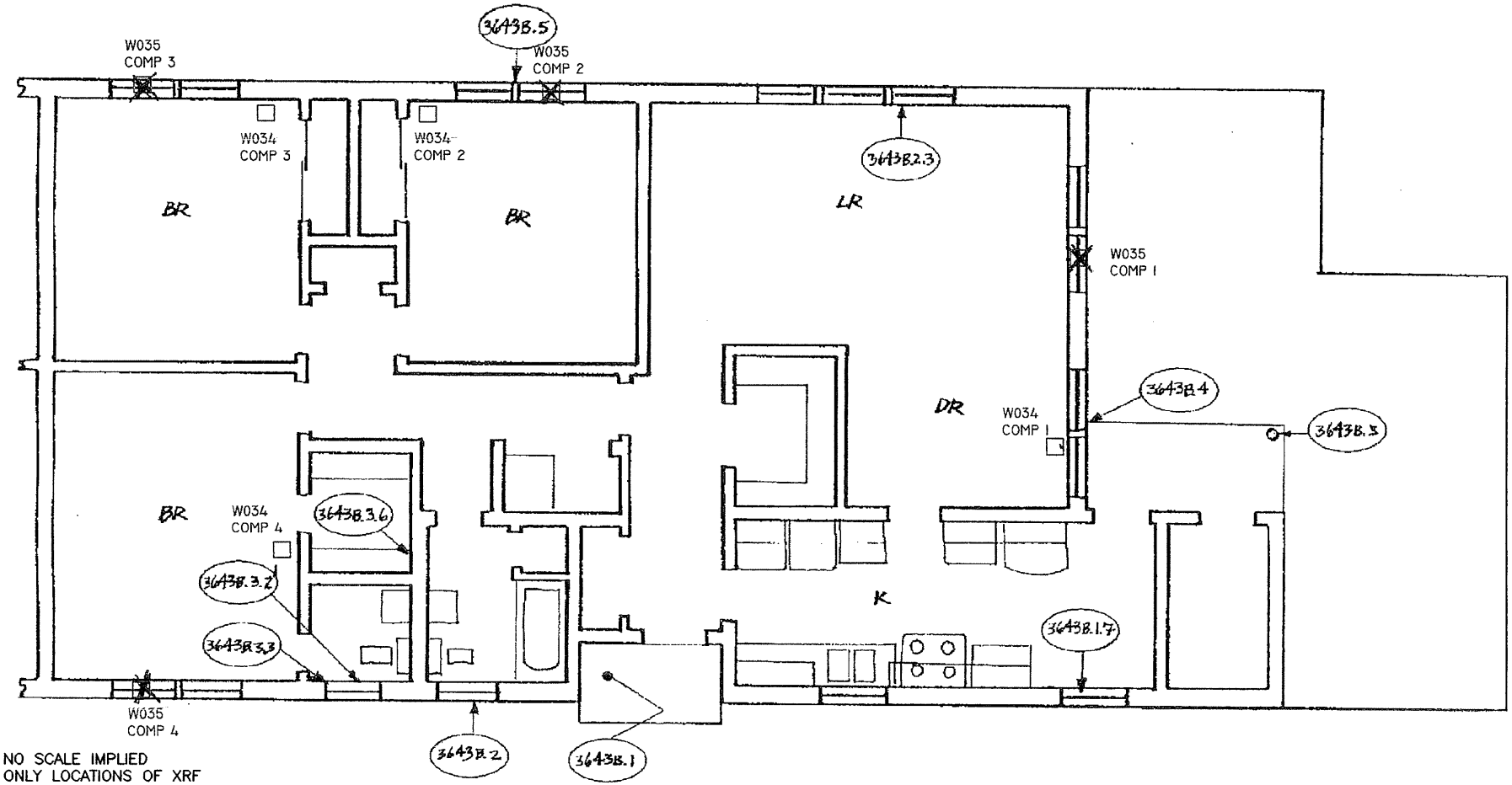

NO SCALE IMPLIED
ONLY LOCATIONS OF XRF
READING TESTING POSITIVE
ARE SHOWN

LEGEND:

9.1.8	LOCATIONS OF POSITIVE XRF LEAD BASED PAINT COMPONENT DETECTED DURING THE ORIGINAL 1994 SURVEY
W050 COMP 3	IT WIPE SAMPLE NUMBER LOCATION (W050) COMPOSITE NUMBER OF THAT WIPE (COMP3)
□	LOCATION OF FLOOR WIPE SAMPLE

US Army Corps of Engineers
MOBILE DISTRICT

the IT group
IT Corporation
2200 COTTONTAIL LANE
SOMERSET, NJ 08873
A Member of The IT Group

PROJECT NO.:	DATE:	ACAD FILE:
805593	12/11/00	BLDG3643B-A1

FORT McCLELLAN, ALABAMA
COMPOSITE LEAD-BASED PAINT WIPE
SAMPLE LOCATION POINTS

BUILDING NO.3643B
FIRST FLOOR

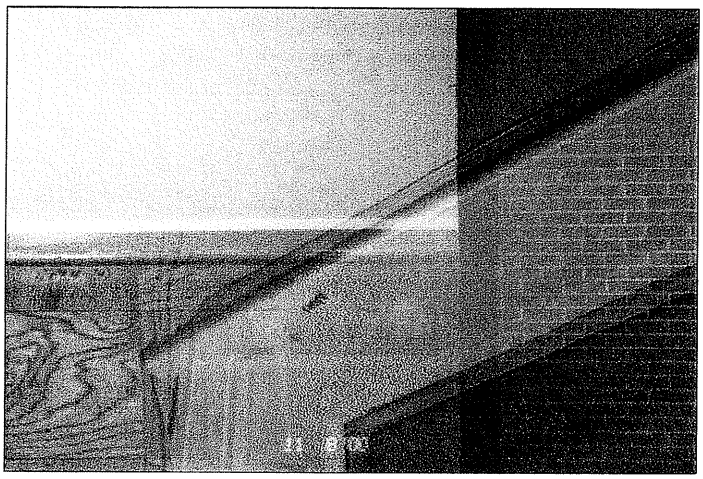

Floor wipe sample W034 associated w/Unit 3643B

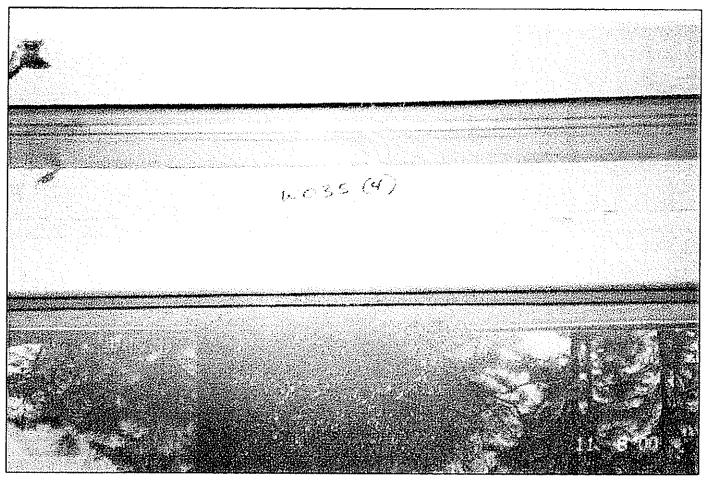

Window trough sample W035 associated w/Unit 3643

SCHNEIDER LABORATORIES
INCORPORATED
2512 W. Cary Street • Richmond, Virginia • 23220-5117
804-353-6778 • 800-785-LABS (5227) • (FAX) 804-353-6928
Excellence in Service and Technology
AIHA 8936, ELLAP 8936, NVLAP 1150, NYELAP 11413, CAELAP 2078, NC 593, SC 93003

LABORATORY ANALYSIS REPORT

Sample Preparation by HUD Appendix 14.2, Lead Analysis by EPA 3050B/7420 Method

ACCOUNT #: 2038-00-47
CLIENT: IT Corporation - Knoxville
ADDRESS: 312 Directors Drive
Knoxville, TN 37923-4799
PO NO.: 141048
PROJECT NAME: Pb Paint Assessment
PROJECT NO.:
JOB LOCATION:

DATE COLLECTED: 36840
DATE RECEIVED: 36840
DATE ANALYZED: 36848
DATE REPORTED: 36874

SAMPLE TYPE: COMPWIPE

SLI Sample No.	Client Sample No.	Sample Description	Sample Area (ft²)	Dilution Factor	Total Lead (µg)*	Lead Conc (µg/ft²)
1799293	W018	3615 / 3615B	23.4	1		5.9
1799294	W019	3615 / 3615B	4,759.0	10		1,223.4
1799295	W020	3617 / 3617A	< 20.0	1		< 5.0
1799296	W021	3617 / 3617A	1,380.8	2		355.0
1799297	W022	3617 / 3617B	< 20.0	1		< 5.0
1799298	W023	3617 / 3617B	1,434.4	2		368.8
1799299	W024	3619 / 3619B	< 20.0	1		< 5.0
1799300	W025	3619 / 3619B	1,521.6	2		391.2
1799301	W026	3622 / 3622B	< 20.0	1		< 5.0
1799302	W027	3622 / 3622B	5,228.3	10		1,344.0
1799303	W028	3626 / 3626B	36.8	1		9.2
1799304	W029	3626 / 3626B	3,016.2	10		775.4
1799305	W030	3632 / 3632B	< 20.0	1		< 5.0
1799306	W031	3632 / 3632B	6,434.9	10		1,654.2
1799307	W032	3637 / 3637B	< 20.0	1		< 5.0
1799308	W033	3637 / 3637B	5,429.4	10		1,395.7
1799309	W034	3643 / 3643B	< 20.0	1		< 5.0
1799310	W035	3643 / 3643B	1,260.2	2		323.9
1799311	D016	3616 / 3616B	110.6	1		27.6
1799312	D017	3616 / 3616B	3,518.9	10		904.6
1799313	D018	3616 / 3616A	241.3	1		60.3
1799314	D019	3616 / 3616A	1,380.8	2		355.0
1799315	D020	3618 / 3618A	< 20.0	1		< 5.0
1799316	D021	3618 / 3618A	1,447.9	2		372.2
1799317	D022	3620 / 3620B	< 20.0	1		< 5.0
1799318	D023	3620 / 3620B	5,664.0	10		1,456.0
1799319	D024	3624 / 3624B	< 20.0	1		< 5.0
1799320	D025	3624 / 3624B	1,340.6	2		344.6
1799321	D026	3629 / 3629B	157.5	1		39.4
1799322	D027	3629 / 3629B	7,306.3	10		1,878.2
1799323	D028	3640 / 3640B	955.2	1		238.8
1799324	D029FD	3640 / 3640B	160.8	1		40.2
1799325	D029	3640 / 3640B	7,540.9	10		1,938.5
1799326	D031	3635 / 3635B	< 20.0	1		< 5.0
1799327	D032	3635 / 3635B	4,859.6	10		1,249.3
1799328	FB1	Field Blank	< 20.0	1		< 20.0
1799329	FB2	Field Blank	< 20.0	1		< 20.0
	QC - 15880	10.0 ppm Calibration Std	995.4			99.5%
	QC - 15880	200 µg spike	187.7			93.8%
	QC - 15880	5.0 ppm Calibration Std	522.8			104.6%
	QC - 15880	Blank	< 20.0			
	QC - 15880	NIST 2710 Standard	539.6			97.5%

ANALYST: JAMES M. VESCIO
Total no. of pages in report =
* AMENDED REPORT *

REVIEWED BY Matthew D. Asbury, Dept. Head

Minimum Reporting Limit: 20 µg Total Lead. For work involving HUD, child-occupied building and other residential units, the Federal Standard for Leaded Dust Clearance Levels by wipe sampling are: floors-40 µg/ft²; interior window sills-250 µg/ft²;

IT CORPORATION

FORT McCLELLAN

LEAD-BASED PAINT RISK ASSESSMENT WIPE SAMPLE FORMS

NAME OF BUILDING: 3643

NAME OF UNIT: Unit 3643B

NAME OF RISK ASSESSOR: TONY MATTHEWS

Wipe Sample ID Number: FTMC 3643/3643B-1108-W034

Lead-Based Paint Component Sampled: FLOOR.

Composite Locations: LIVINGROOM #1

BEDROOM (ROOM 5) #2 BEDROOM (ROOM 3) #4

BEDROOM (ROOM 4) #3

Total Dimensions of (all) Wipe Samples (inches x inches): 12"x48"

Wipe Sample ID Number: FTMC3643/3643B-1108-W035

Lead-Based Paint Component Sampled: WINDOW TROUGHS

Composite Locations: LIVINGROOM #1

BEDROOM (ROOM 5) #2 BEDROOM (ROOM 3) #4

BEDROOM (ROOM 4) #3

Total Dimensions of (all) Wipe Samples (inches x inches): 16"x35"

Wipe Sample ID Number:

Lead-Based Paint Component Sampled:

Composite Locations:

Total Dimensions of (all) Wipe Samples (inches x inches):

FORT McCLELLAN, ALABAMA
LEAD-BASED PAINT WIPE SAMPLE RISK ASSESSMENT ANALYTICAL RESULTS
BUILDING #3652 / UNIT #3652A

SLI Sample No.	Client Sample No.	Sample Description	Composite Sample Location	Sample Area (ft^2)	Dilution Factor	Total Lead (µg)*	Lead Conc (µg/ft^2)**
1799240	FTMC-3652/3652A-1109-D033	Floor	Kitchen #1, Bedroom #4, Bedroom#2 & Bedroom #3	4.00	1	<20	<5.0
1799241	**FTMC-3652/3652A-1109-D034**	**Trough**	**Kitchen #1, Bedroom #4, Bedroom#2 & Bedroom #3**	**3.89**	**10**	**8,999.00**	**2,313.40**

*Minimum Reporting Limit: 20 µg Total Lead.
SLI = Schneider Laboratory Sample Identification Number

**In accordance with the December 1999, Department of Defense Lead-Based Paint Guidelines for Disposal of Department of Defense Residential Real Property - A Field Guide, Standards for Leaded Dust Clearance Levels by wipe sampling are: floors - 40 µg/ft^2; interior window sills - 250 µg/ft^2, and window troughs - 800 µg/ft^2 (HUD Guidelines).
Red Font = Exceeds Standards

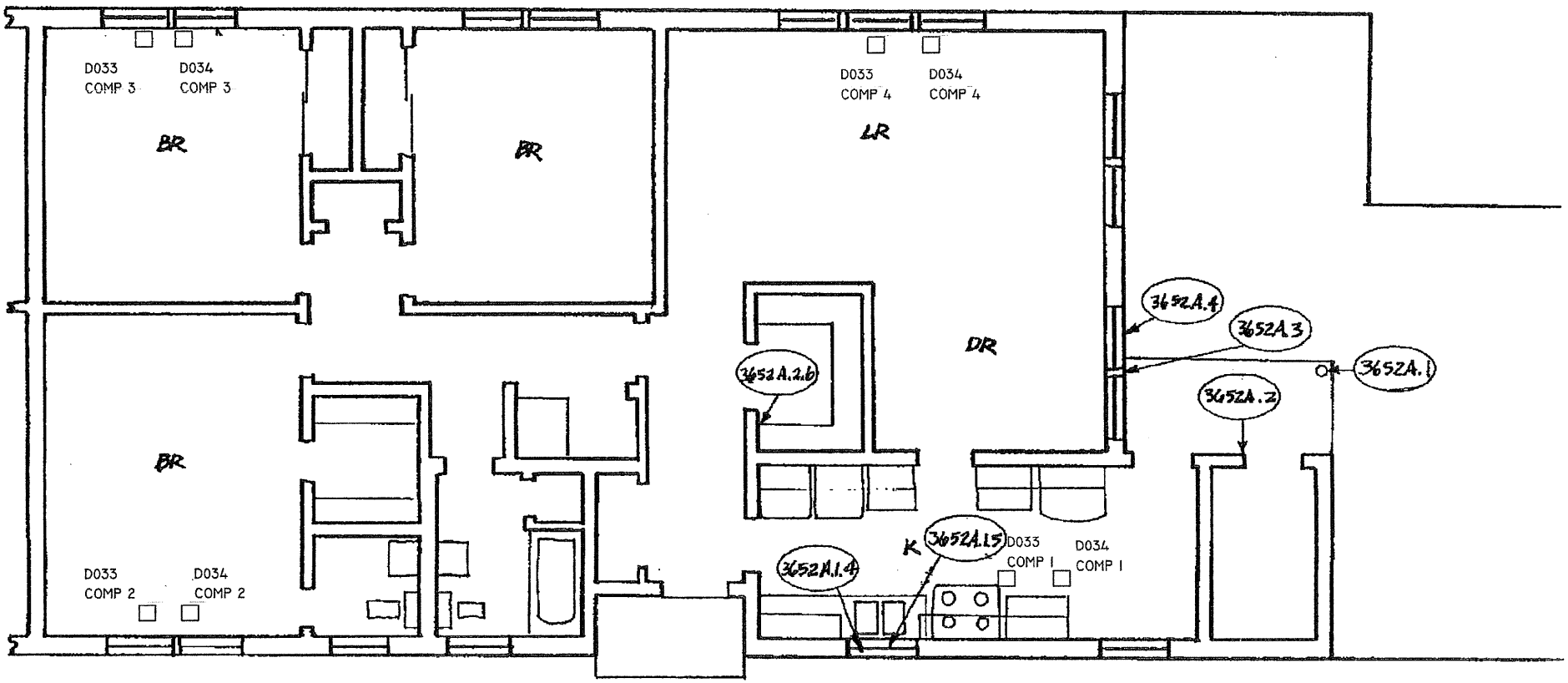

NO SCALE IMPLIED
ONLY LOCATIONS OF XRF
READING TESTING POSITIVE
ARE SHOWN

LEGEND:

9.1.8	LOCATIONS OF POSITIVE XRF LEAD BASED PAINT COMPONENT DETECTED DURING THE ORIGINAL 1994 SURVEY
D044 COMP 4	IT WIPE SAMPLE NUMBER LOCATION (D044) COMPOSITE NUMBER OF THAT WIPE (COMP4)
□	LOCATION OF FLOOR WIPE SAMPLE

US Army Corps of Engineers
MOBILE DISTRICT

IT Corporation
2200 COTTONTAIL LANE
SOMERSET, NJ 08873
A Member of the IT Group

PROJECT NO.:	DATE:	ACAD FILE:
805593	12/11/00	BLDG3652A-A1

FORT McCLELLAN, ALABAMA
COMPOSITE LEAD-BASED PAINT WIPE
SAMPLE LOCATION POINTS

BUILDING NO. 3652A
FIRST FLOOR

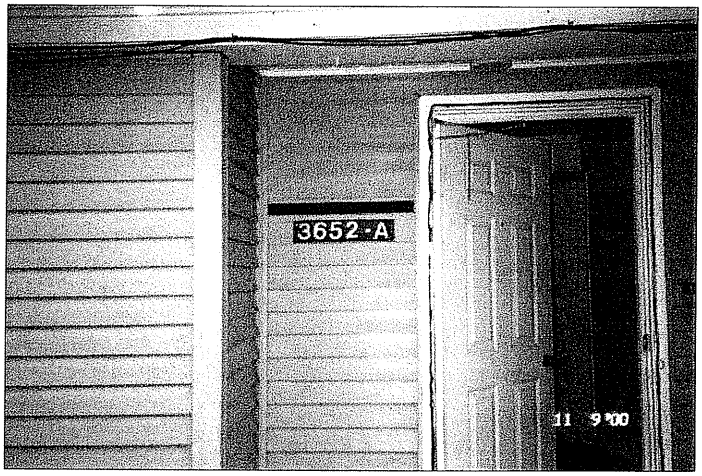

Building & Unit 3652A

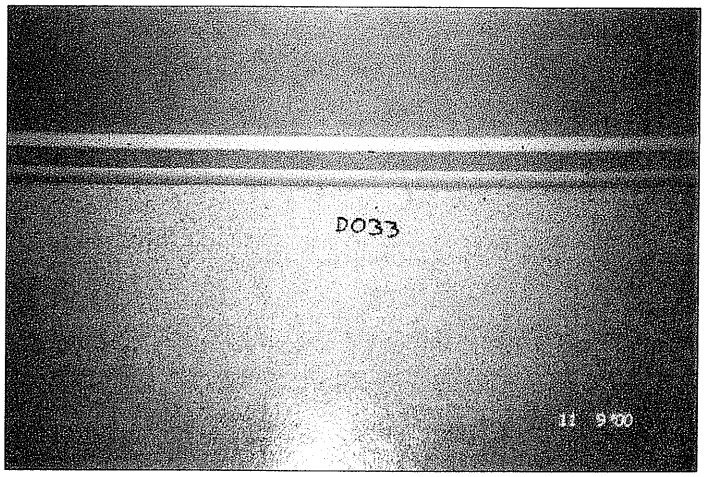

Floor wipe sample:D033 collected 11/9/00

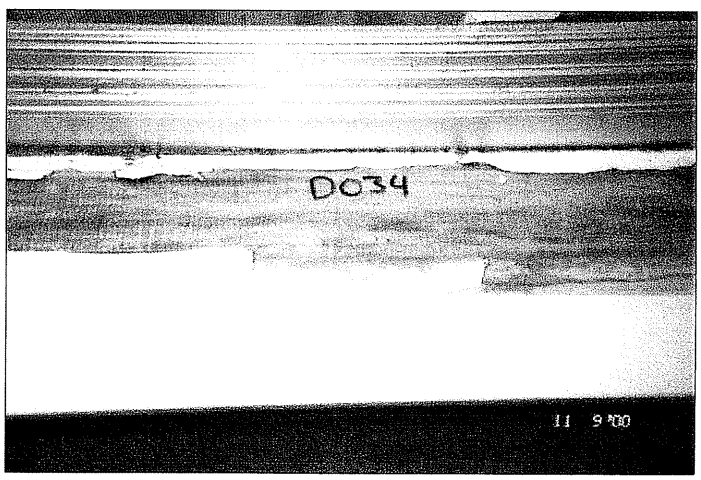

Window trough sample:D034 collected 11/9/00

PHOTOGRAPHS OF WIPE SAMPLE LOCATION POINTS - BUILDING & UNIT 3652 A

SCHNEIDER LABORATORIES
INCORPORATED
2512 W. Cary Street • Richmond, Virginia • 23220-5117
804-353-6778 • 800-785-LABS (5227) • (FAX) 804-353-6928
Excellence in Service and Technology
AIHA 8936, ELLAP 8936, NVLAP 1150, NYELAP 11413, CAELAP 2078, NC 593, SC 93003

LABORATORY ANALYSIS REPORT

Sample Preparation by HUD Appendix 14.2, Lead Analysis by EPA 3050B/7420 Method

ACCOUNT #: 2038-00-46
CLIENT: I T Corporation - Knoxville
ADDRESS: 312 Directors Drive
Knoxville, TN 37923-4799
PO NO.: 141048
PROJECT NAME: Pb Paint Assessment
PROJECT NO.:
JOB LOCATION:

DATE COLLECTED: 36839
DATE RECEIVED: 36840
DATE ANALYZED: 36847
DATE REPORTED: 36874

SAMPLE TYPE: COMPWIPE

SLI Sample No.	Client Sample No.	Sample Description	Sample Area (ft²)	Dilution Factor	Total Lead (µg)*	Lead Conc (µg/ft²)
1799229	W036	3659 / 3659B	< 20.0	1		< 5.0
1799230	W037	3659 / 3659B	289.0	1		74.3
1799231	W038	3664 / 3664A	< 20.0	1		< 5.0
1799232	W039	3664 / 3664A	2,956.0	10		759.9
1799233	W040	3665 / 3665B	< 20.0	1		< 5.0
1799234	W041	3665 / 3665B	664.2	1		170.7
1799235	W042	3672 / 3672B	< 20.0	1		< 5.0
1799236	W043	3672 / 3672B	1,727.5	10		444.1
1799237	W044	3670 / 3670A	< 20.0	1		< 5.0
1799238	W045	3670 / 3670A	521.4	1		134.0
1799239	W045 FD	3670 / 3670A	< 20.0	1		< 5.0
1799240	D033	3652 / 3652A	< 20.0	1		< 5.0
1799241	D034	3652 / 3652A	8,999.0	10		2,313.4
1799242	D035	3662 / 3662A	26.7	1		6.7
1799243	D036	3662 / 3662A	1,627.9	10		418.5
1799244	D037	3664 / 3664B	< 20.0	1		< 5.0
1799245	D038	3664 / 3664B	2,325.2	10		597.7
1799246	D039	3671 / 3671B	< 20.0	1		< 5.0
1799247	D040	3671 / 3671B	1,163.1	10		299.0
1799248	D041	3668 / 3668B	< 20.0	1		< 5.0
1799249	D042	3668 / 3668B	6,508.8	10		1,673.2
1799250	FB1	Field Blank	< 20.0	1		< 20.0
1799251	FB2	Field Blank	< 20.0	1		< 20.0
1801502	D043	3673 / 3673B	< 20.0	1		< 5.0
1801503	D044	3673 / 3673B	3,288.1	10		616.9
	QC - 15870	10.0 ppm Calibration Std	982.9			98.3%
	QC - 15870	5.0 ppm Calibration Std	504.8			101.0%
	QC - 15870	Blank	< 20.0			
	QC - 15870	NIST 2710 Standard	584.5			105.7%

ANALYST: JAMES M. VESCIO
Total no. of pages in report =
* AMENDED REPORT *

REVIEWED BY Matthew D. Asbury, Dept. Head

Minimum Reporting Limit: 20 µg Total Lead. For work involving HUD, child-occupied building and other residential units, the Federal Standard for Leaded Dust Clearance Levels by wipe sampling are: floors-40 µg/ft²; interior window sills-250 µg/ft²;

IT CORPORATION

FORT McCLELLAN

LEAD-BASED PAINT RISK ASSESSMENT WIPE SAMPLE FORMS 11/09/00

NAME OF BUILDING: 3652

NAME OF UNIT: 3652 A

NAME OF RISK ASSESSOR: TONY MATTHEWS

Wipe Sample ID Number: FTMC 3652/3652A-1109-D033

Lead-Based Paint Component Sampled: FLOORS

Composite Locations: KITCHEN (#1) TILED 12"x12"

BED Rm (#2) 12"x12" BED Rm (#4) 12"x12"

BED Rm (#3) 12x12"

Total Dimensions of (all) Wipe Samples (inches x inches): 12" X 48"

Wipe Sample ID Number: FTMC 3652/3652A-1109-D034

Lead-Based Paint Component Sampled: TROUGHS

Composite Locations: KITCHEN (#1) WINDOW TR

BED Rm WINDOW TR Bed Rm WINDOW TR

BED Rm WINDOW TR

Total Dimensions of (all) Wipe Samples (inches x inches): 16" X 35"

Wipe Sample ID Number:

Lead-Based Paint Component Sampled:

Composite Locations:

Total Dimensions of (all) Wipe Samples (inches x inches):

FORT McCLELLAN, ALABAMA
LEAD-BASED PAINT WIPE SAMPLE RISK ASSESSMENT ANALYTICAL RESULTS
BUILDING #3659 / UNIT #3659B

SLI Sample No.	Client Sample No.	Sample Description	Composite Sample Location	Sample Area (ft^2)	Dilution Factor	Total Lead (µg)*	Lead Conc (µg/ft^2)**
1799229	FTMC-3659/3659B-1109-W036	Floor	Kitchen, Living Rm , Bedrooms 3, and 4	4.00	1	<20.0	<5.0
1799230	FTMC-3659/3659B-1109-W037	Trough	Kitchen, Living Rm , Bedrooms 3, and 4	3.89	2	289.00	74.30

*Minimum Reporting Limit: 20 µg Total Lead.
SLI = Schneider Laboratory Sample Identification Number

**In accordance with the December 1999, Department of Defense Lead-Based Paint Guidelines for Disposal of Department of Defense Residential Real Property - A Field Guide, Standards for Leaded Dust Clearance Levels by wipe sampling are: floors - 40 µg/ft^2; interior window sills - 250 µg/ft^2, and window troughs - 800 µg/ft^2 (HUD Guidelines).

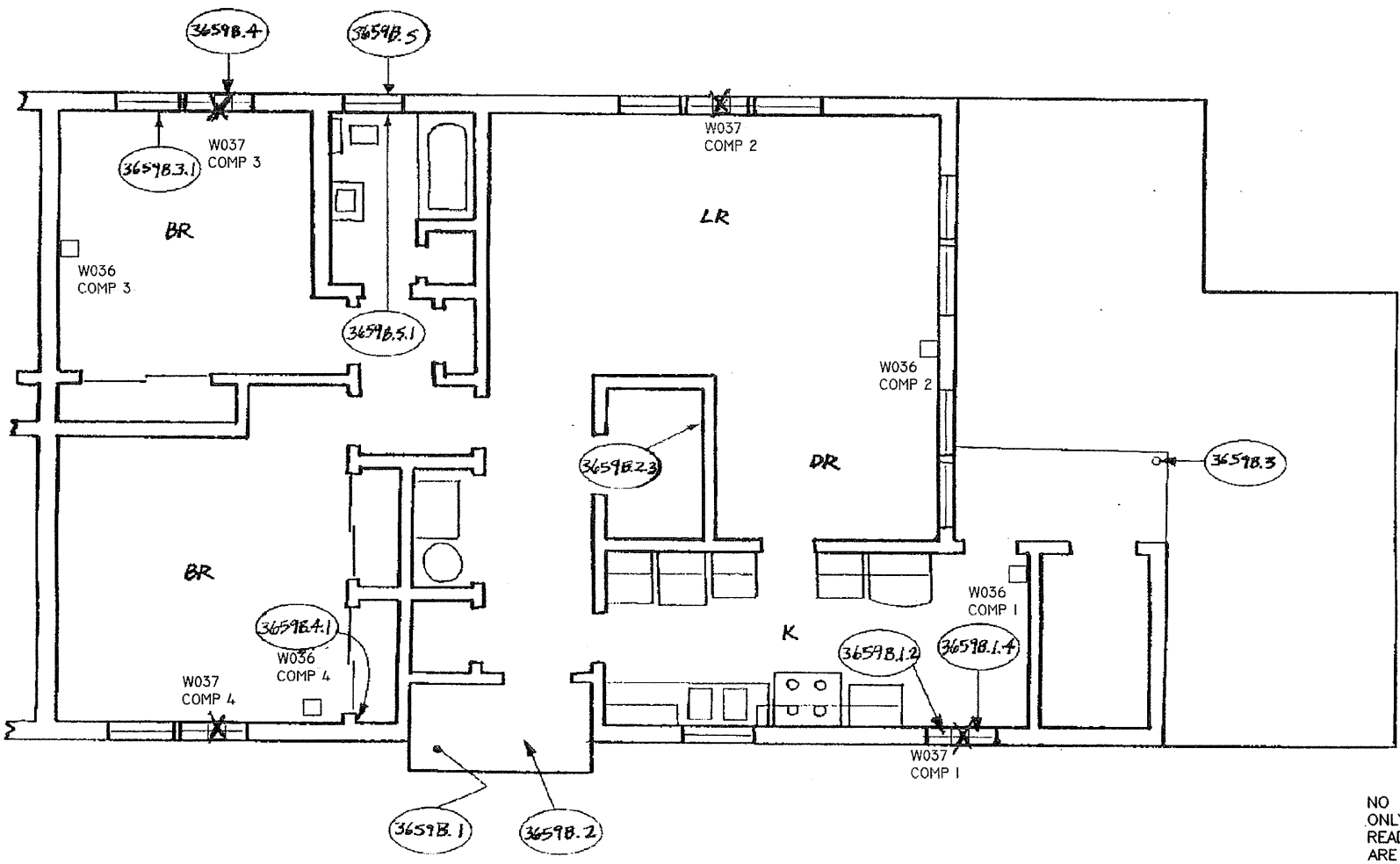

NO SCALE IMPLIED
ONLY LOCATIONS OF XRF
READING TESTING POSITIVE
ARE SHOWN

LEGEND:

(9.1.8)	LOCATIONS OF POSITIVE XRF LEAD BASED PAINT COMPONENT DETECTED DURING THE ORIGINAL 1994 SURVEY
W050 COMP 3	IT WIPE SAMPLE NUMBER LOCATION (W050) COMPOSITE NUMBER OF THAT WIPE (COMP3)
□	LOCATION OF FLOOR WIPE SAMPLE

US Army Corps of Engineers
MOBILE DISTRICT

the IT group
IT Corporation
2200 COTTONTAIL LANE
SOMERSET, NJ 08873
A Member of The IT Group

PROJECT NO.:	DATE:	ACAD FILE:
805593	12/11/00	BLDG3659B-A1

FORT McCLELLAN, ALABAMA
COMPOSITE LEAD-BASED PAINT WIPE
SAMPLE LOCATION POINTS

BUILDING NO.3659B
FIRST FLOOR

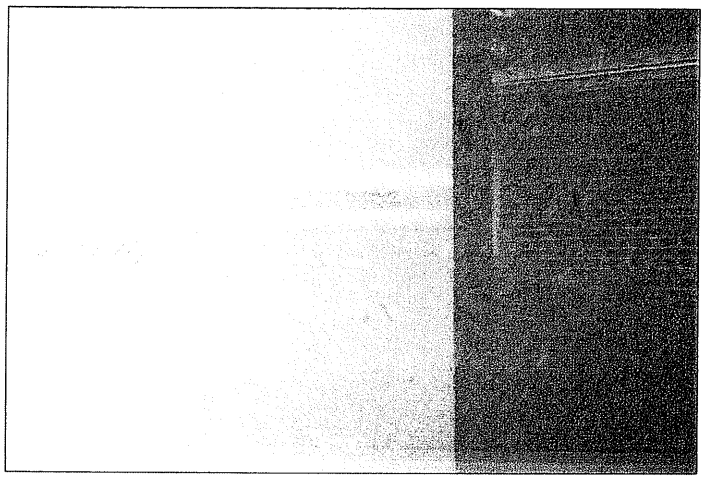

Floor wipe sample W036 associated w/Unit 3659B

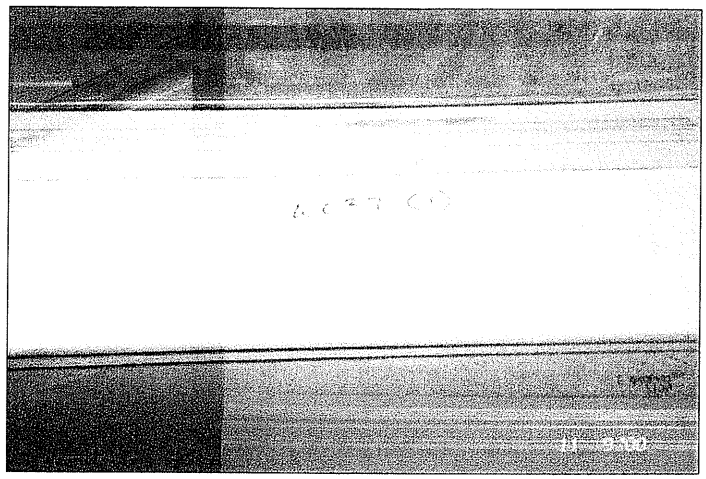

Window trough sample W037 associated w/Unit 3659B

SCHNEIDER LABORATORIES
INCORPORATED
2512 W. Cary Street • Richmond, Virginia • 23220-5117
804-353-6778 • 800-785-LABS (5227) • (FAX) 804-353-6928
Excellence in Service and Technology
AIHA 8936, ELLAP 8936, NVLAP 1150, NYELAP 11413, CAELAP 2078, NC 593, SC 93003
LABORATORY ANALYSIS REPORT
Sample Preparation by HUD Appendix 14.2, Lead Analysis by EPA 3050B/7420 Method

ACCOUNT #: 2038-00-46
CLIENT: I T Corporation - Knoxville
ADDRESS: 312 Directors Drive
Knoxville, TN 37923-4799
PO NO.: 141048
PROJECT NAME: Pb Paint Assessment
PROJECT NO.:
JOB LOCATION:

DATE COLLECTED: 36839
DATE RECEIVED: 36840
DATE ANALYZED: 36847
DATE REPORTED: 36874

SAMPLE TYPE: COMPWIPE

SLI Sample No.	Client Sample No.	Sample Description	Sample Area (ft²)	Dilution Factor	Total Lead (µg)*	Lead Conc (µg/ft²)
1799229	W036	3659 / 3659B	< 20.0	1		< 5.0
1799230	W037	3659 / 3659B	289.0	1		74.3
1799231	W038	3664 / 3664A	< 20.0	1		< 5.0
1799232	W039	3664 / 3664A	2,956.0	10		759.9
1799233	W040	3665 / 3665B	< 20.0	1		< 5.0
1799234	W041	3665 / 3665B	664.2	1		170.7
1799235	W042	3672 / 3672B	< 20.0	1		< 5.0
1799236	W043	3672 / 3672B	1,727.5	10		444.1
1799237	W044	3670 / 3670A	< 20.0	1		< 5.0
1799238	W045	3670 / 3670A	521.4	1		134.0
1799239	W045 FD	3670 / 3670A	< 20.0	1		< 5.0
1799240	D033	3652 / 3652A	< 20.0	1		< 5.0
1799241	D034	3652 / 3652A	8,999.0	10		2,313.4
1799242	D035	3662 / 3662A	26.7	1		6.7
1799243	D036	3662 / 3662A	1,627.9	10		418.5
1799244	D037	3664 / 3664B	< 20.0	1		< 5.0
1799245	D038	3664 / 3664B	2,325.2	10		597.7
1799246	D039	3671 / 3671B	< 20.0	1		< 5.0
1799247	D040	3671 / 3671B	1,163.1	10		299.0
1799248	D041	3668 / 3668B	< 20.0	1		< 5.0
1799249	D042	3668 / 3668B	6,508.8	10		1,673.2
1799250	FB1	Field Blank	< 20.0	1		< 20.0
1799251	FB2	Field Blank	< 20.0	1		< 20.0
1801502	D043	3673 / 3673B	< 20.0	1		< 5.0
1801503	D044	3673 / 3673B	3,288.1	10		616.9
	QC - 15870	10.0 ppm Calibration Std	982.9			98.3%
	QC - 15870	5.0 ppm Calibration Std	504.8			101.0%
	QC - 15870	Blank	< 20.0			
	QC - 15870	NIST 2710 Standard	584.5			105.7%

ANALYST: JAMES M. VESCIO
Total no. of pages in report =
REVIEWED BY Matthew D. Asbury, Dept. Head
* AMENDED REPORT *
Minimum Reporting Limit: 20 µg Total Lead. For work involving HUD, child-occupied building and other residential units, the Federal Standard for Leaded Dust Clearance Levels by wipe sampling are: floors-40 µg/ft²; interior window sills-250 µg/ft²;

IT CORPORATION

FORT McCLELLAN

LEAD-BASED PAINT RISK ASSESSMENT WIPE SAMPLE FORMS

NAME OF BUILDING: 3659

NAME OF UNIT: Unit 3659 B

NAME OF RISK ASSESSOR: TONY MATTHEWS

Wipe Sample ID Number: ETMC 3659/3659B-1109-W036

Lead-Based Paint Component Sampled: FLOOR

Composite Locations: KITCHEN #1

LIVINGROOM #2 BEDROOM (ROOM 4) #4

BEDROOM (ROOM 3) #3

Total Dimensions of (all) Wipe Samples (inches x inches): 12" x 48"

Wipe Sample ID Number: ETMC 3659/3659B-1109-W037

Lead-Based Paint Component Sampled: WINDOW TROUGHS

Composite Locations: KITCHEN #1

LIVINGROOM #2 BEDROOM (ROOM 4) #4

BEDROOM (ROOM 3) #3

Total Dimensions of (all) Wipe Samples (inches x inches): 16" x 35"

Wipe Sample ID Number:

Lead-Based Paint Component Sampled:

Composite Locations:

Total Dimensions of (all) Wipe Samples (inches x inches):

FORT McCLELLAN, ALABAMA
LEAD-BASED PAINT WIPE SAMPLE RISK ASSESSMENT ANALYTICAL RESULTS
BUILDING #3662 / UNIT #3662A

SLI Sample No.	Client Sample No.	Sample Description	Composite Sample Location	Sample Area (ft^2)	Dilution Factor	Total Lead (µg)*	Lead Conc (µg/ft^2)**
1799242	FTMC-3662/3662A-1109-D035	Floor	Kitchen #1, Bedroom #4, Bedroom#2 & Bedroom #3	4.00	1	26.7	6.7
1799243	FTMC-3662/3662A-1109-D036	Trough	Kitchen #1, Bedroom #4, Bedroom#2 & Bedroom #3	3.89	10	1,627.90	418.50

*Minimum Reporting Limit: 20 µg Total Lead.
SLI = Schneider Laboratory Sample Identification Number

**In accordance with the December 1999, Department of Defense Lead-Based Paint Guidelines for Disposal of Department of Defense Residential Real Property - A Field Guide, Standards for Leaded Dust Clearance Levels by wipe sampling are: floors - 40 µg/ft^2; interior window sills - 250 µg/ft^2, and window troughs - 800 µg/ft^2 (HUD Guidelines).

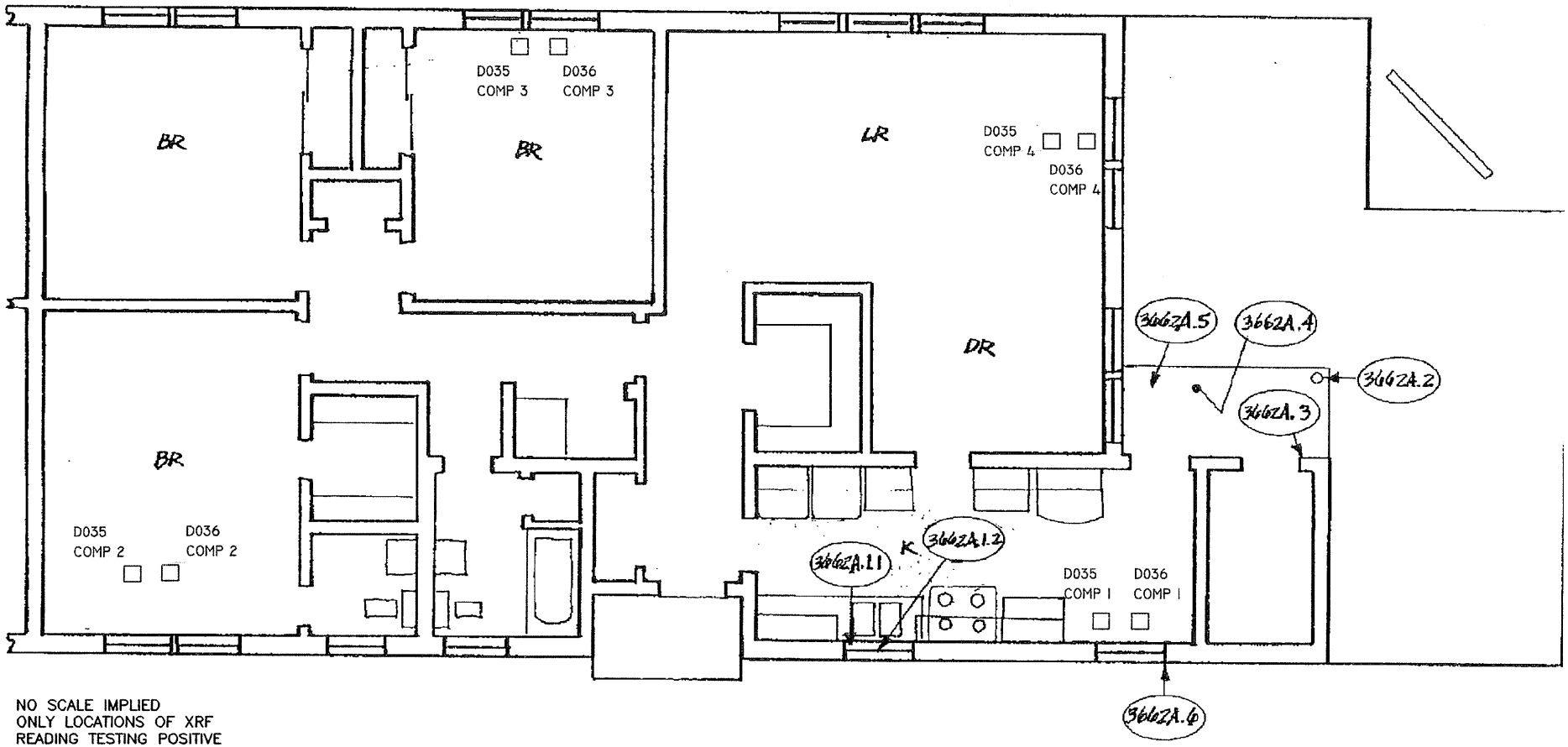

NO SCALE IMPLIED
ONLY LOCATIONS OF XRF
READING TESTING POSITIVE
ARE SHOWN

LEGEND:

(9.1.8)	LOCATIONS OF POSITIVE XRF LEAD BASED PAINT COMPONENT DETECTED DURING THE ORIGINAL 1994 SURVEY
D044 COMP 4	IT WIPE SAMPLE NUMBER LOCATION (D044) COMPOSITE NUMBER OF THAT WIPE (COMP4)
☐	LOCATION OF FLOOR WIPE SAMPLE

US Army Corps of Engineers
MOBILE DISTRICT

IT Corporation
2200 COTTONTAIL LANE
SOMERSET, NJ 08873
A Member of The IT Group

PROJECT NO.:	DATE:	ACAD FILE:
805593	12/13/00	BLDG3662A-A1

FORT McCLELLAN, ALABAMA
COMPOSITE LEAD-BASED PAINT WIPE
SAMPLE LOCATION POINTS

BUILDING NO. 3662A
FIRST FLOOR

Building & Unit 3662 A

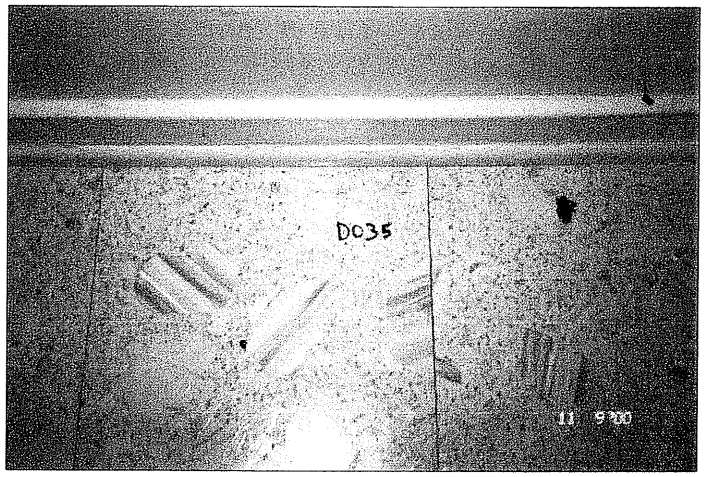

Floor wipe sample: D035 collected 11/9/00

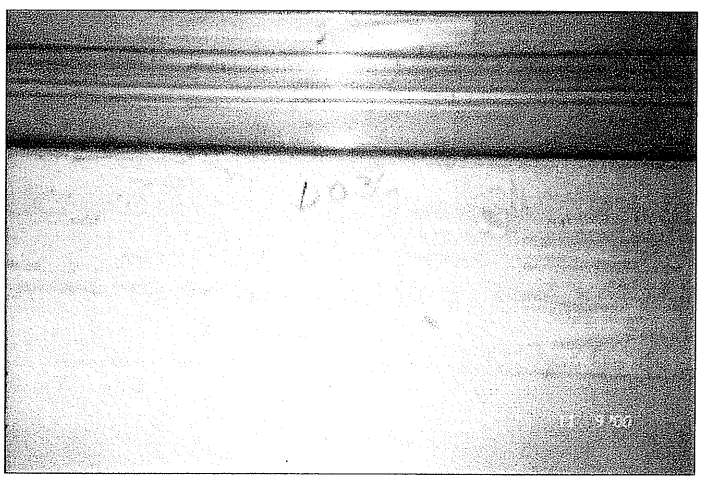

Window trough sample: D036 collected 11/9/00

PHOTOGRAPHS OF WIPE SAMPLE LOCATION POINTS - BUILDING & UNIT 3662 A

SCHNEIDER LABORATORIES
INCORPORATED
2512 W. Cary Street • Richmond, Virginia • 23220-5117
804-353-6778 • 800-785-LABS (5227) • (FAX) 804-353-6928
Excellence in Service and Technology
AIHA 8936, ELLAP 8936, NVLAP 1150, NYELAP 11413, CAELAP 2078, NC 593, SC 93003

LABORATORY ANALYSIS REPORT

Sample Preparation by HUD Appendix 14.2, Lead Analysis by EPA 3050B/7420 Method

ACCOUNT #: 2038-00-46
CLIENT: I T Corporation - Knoxville
ADDRESS: 312 Directors Drive
Knoxville, TN 37923-4799
PO NO.: 141048
PROJECT NAME: Pb Paint Assessment
PROJECT NO.:
JOB LOCATION:

DATE COLLECTED: 36839
DATE RECEIVED: 36840
DATE ANALYZED: 36847
DATE REPORTED: 36874

SAMPLE TYPE: COMPWIPE

SLI Sample No.	Client Sample No.	Sample Description	Sample Area (ft²)	Dilution Factor	Total Lead (µg)*	Lead Conc (µg/ft²)
1799229	W036	3659 / 3659B	< 20.0	1		< 5.0
1799230	W037	3659 / 3659B	289.0	1		74.3
1799231	W038	3664 / 3664A	< 20.0	1		< 5.0
1799232	W039	3664 / 3664A	2,956.0	10		759.9
1799233	W040	3665 / 3665B	< 20.0	1		< 5.0
1799234	W041	3665 / 3665B	664.2	1		170.7
1799235	W042	3672 / 3672B	< 20.0	1		< 5.0
1799236	W043	3672 / 3672B	1,727.5	10		444.1
1799237	W044	3670 / 3670A	< 20.0	1		< 5.0
1799238	W045	3670 / 3670A	521.4	1		134.0
1799239	W045 FD	3670 / 3670A	< 20.0	1		< 5.0
1799240	D033	3652 / 3652A	< 20.0	1		< 5.0
1799241	D034	3652 / 3652A	8,999.0	10		2,313.4
1799242	D035	3662 / 3662A	26.7	1		6.7
1799243	D036	3662 / 3662A	1,627.9	10		418.5
1799244	D037	3664 / 3664B	< 20.0	1		< 5.0
1799245	D038	3664 / 3664B	2,325.2	10		597.7
1799246	D039	3671 / 3671B	< 20.0	1		< 5.0
1799247	D040	3671 / 3671B	1,163.1	10		299.0
1799248	D041	3668 / 3668B	< 20.0	1		< 5.0
1799249	D042	3668 / 3668B	6,508.8	10		1,673.2
1799250	FB1	Field Blank	< 20.0	1		< 20.0
1799251	FB2	Field Blank	< 20.0	1		< 20.0
1801502	D043	3673 / 3673B	< 20.0	1		< 5.0
1801503	D044	3673 / 3673B	3,288.1	10		616.9
	QC - 15870	10.0 ppm Calibration Std	982.9			98.3%
	QC - 15870	5.0 ppm Calibration Std	504.8			101.0%
	QC - 15870	Blank	< 20.0			
	QC - 15870	NIST 2710 Standard	584.5			105.7%

ANALYST: JAMES M. VESCIO
Total no. of pages in report =
* AMENDED REPORT *

REVIEWED BY Matthew D. Asbury, Dept. Head

Minimum Reporting Limit: 20 µg Total Lead. For work involving HUD, child-occupied building and other residential units, the Federal Standard for Leaded Dust Clearance Levels by wipe sampling are: floors-40 µg/ft²; interior window sills-250 µg/ft²;

IT CORPORATION

FORT McCLELLAN

LEAD-BASED PAINT RISK ASSESSMENT WIPE SAMPLE FORMS 11/09/00

NAME OF BUILDING: 3662

NAME OF UNIT: 3662 A

NAME OF RISK ASSESSOR: Tony Matthews

Wipe Sample ID Number: FTMC 3662/3662A-1109-D035

Lead-Based Paint Component Sampled: Floors

Composite Locations: Kitchen (#1) tiles

Bed Rm (#2) tiles 12"x12" Bed Rm (#4) tiles 12"x12"

Bed Rm (#3) tiles 12"x12"

Total Dimensions of (all) Wipe Samples (inches x inches): 12" x 48

Wipe Sample ID Number: FTMC 3662/3662A-1109-D036

Lead-Based Paint Component Sampled: Troughs

Composite Locations: Kitchen (#1) window tr

Bed Rm window tr (#2) Bed Rm window tr (#4)

Bed Rm window tr (#3)

Total Dimensions of (all) Wipe Samples (inches x inches): 16" x 35"

Wipe Sample ID Number:

Lead-Based Paint Component Sampled:

Composite Locations:

Total Dimensions of (all) Wipe Samples (inches x inches):

FORT McCLELLAN, ALABAMA
LEAD-BASED PAINT WIPE SAMPLE RISK ASSESSMENT ANALYTICAL RESULTS
BUILDING #3664 / UNIT #3664A

SLI Sample No.	Client Sample No.	Sample Description	Composite Sample Location	Sample Area (ft^2)	Dilution Factor	Total Lead (µg)*	Lead Conc (µg/ft^2)**
1799231	FTMC-3664/3664A-1109-W038	Floor	Living Rm , Bedrooms 3, 4 and 5	4.00	1	<20.0	<5.0
1799232	FTMC-3664/3664A-1109-W039	Trough	Living Rm , Bedrooms 3, 4 and 5	3.89	10	2,956.00	759.90

*Minimum Reporting Limit: 20 µg Total Lead.
SLI = Schneider Laboratory Sample Identification Number

**In accordance with the December 1999, Department of Defense Lead-Based Paint Guidelines for Disposal of Department of Defense Residential Real Property - A Field Guide, Standards for Leaded Dust Clearance Levels by wipe sampling are: floors - 40 µg/ft^2; interior window sills - 250 µg/ft^2, and window troughs - 800 µg/ft^2 (HUD Guidelines).

FORT McCLELLAN, ALABAMA
LEAD-BASED PAINT WIPE SAMPLE RISK ASSESSMENT ANALYTICAL RESULTS
BUILDING #3664 / UNIT #3664B

SLI Sample No.	Client Sample No.	Sample Description	Composite Sample Location	Sample Area (ft^2)	Dilution Factor	Total Lead (µg)*	Lead Conc (µg/ft^2)**
1799244	FTMC-3664/3664B-1109-D037	Floor	Kitchen #1, Bedroom #4, Bedroom#2 & Bedroom #3	4.00	1	<20.0	<5.0
1799245	FTMC-3664/3664B-1109-D038	Trough	Kitchen #1, Bedroom #4, Bedroom#2 & Bedroom #3	3.89	10	2,325.20	597.70

*Minimum Reporting Limit: 20 µg Total Lead.
SLI = Schneider Laboratory Sample Identification Number

**In accordance with the December 1999, Department of Defense Lead-Based Paint Guidelines for Disposal of Department of Defense Residential Real Property - A Field Guide, Standards for Leaded Dust Clearance Levels by wipe sampling are: floors - 40 µg/ft^2; interior window sills - 250 µg/ft^2, and window troughs - 800 µg/ft^2 (HUD Guidelines).

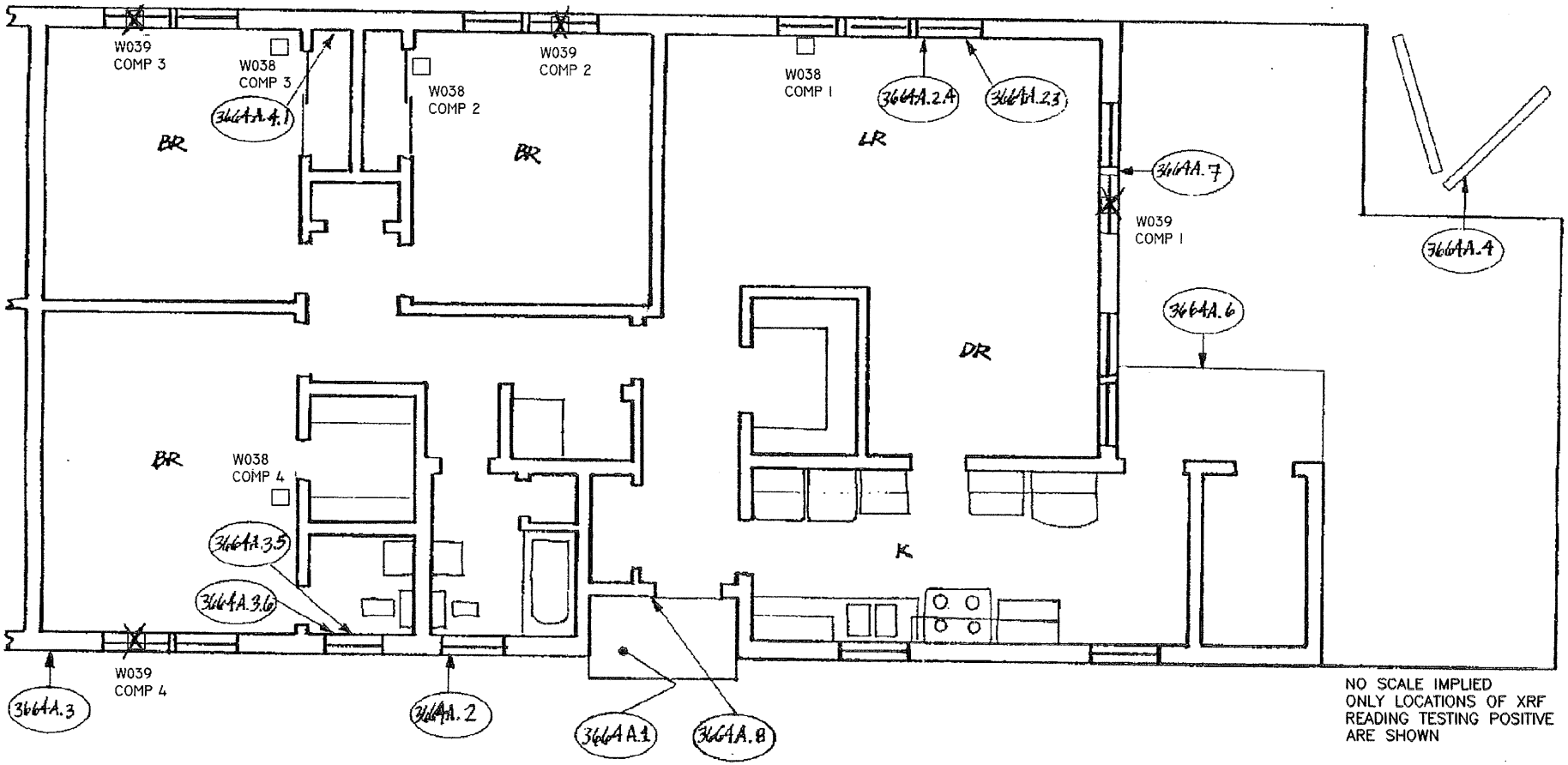

NO SCALE IMPLIED
ONLY LOCATIONS OF XRF
READING TESTING POSITIVE
ARE SHOWN

LEGEND:

(9.8)	LOCATIONS OF POSITIVE XRF LEAD BASED PAINT COMPONENT DETECTED DURING THE ORIGINAL 1994 SURVEY
W050	IT WIPE SAMPLE NUMBER LOCATION (W050)
COMP 3	COMPOSITE NUMBER OF THAT WIPE (COMP3)
□	LOCATION OF FLOOR WIPE SAMPLE

US Army Corps of Engineers
MOBILE DISTRICT

the IT group
IT Corporation
2200 COTTONTAIL LANE
SOMERSET, NJ 08873
A Member of The IT Group

PROJECT NO.:	DATE:	ACAD FILE:
805593	12/11/00	BLDG3664A-A1

FORT McCLELLAN, ALABAMA
COMPOSITE LEAD-BASED PAINT WIPE
SAMPLE LOCATION POINTS

BUILDING NO.3664A
FIRST FLOOR

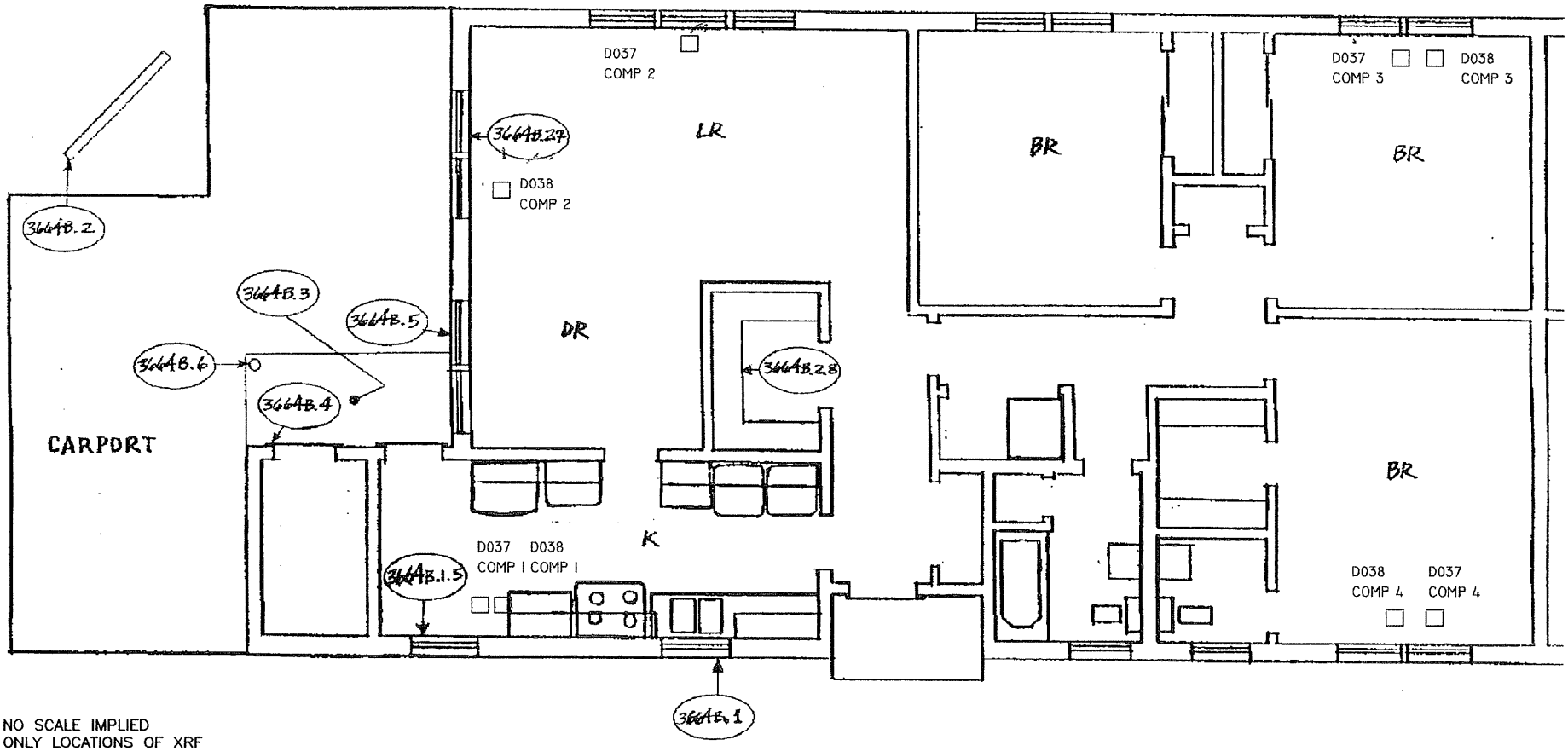

NO SCALE IMPLIED
ONLY LOCATIONS OF XRF
READING TESTING POSITIVE
ARE SHOWN

LEGEND:

9.1.8	LOCATIONS OF POSITIVE XRF LEAD BASED PAINT COMPONENT DETECTED DURING THE ORIGINAL 1994 SURVEY
D044 COMP 4	IT WIPE SAMPLE NUMBER LOCATION (D044) COMPOSITE NUMBER OF THAT WIPE (COMP4)
□	LOCATION OF FLOOR WIPE SAMPLE

US Army Corps of Engineers
MOBILE DISTRICT

IT Corporation
2200 COTTONTAIL LANE
SOMERSET, NJ 08873
A Member of The IT Group

PROJECT NO.:	DATE:	ACAD FILE:
805593	12/13/00	BLDG3664B-A1

FORT McCLELLAN, ALABAMA
COMPOSITE LEAD-BASED PAINT WIPE
SAMPLE LOCATION POINTS

BUILDING NO. 3664B
FIRST FLOOR

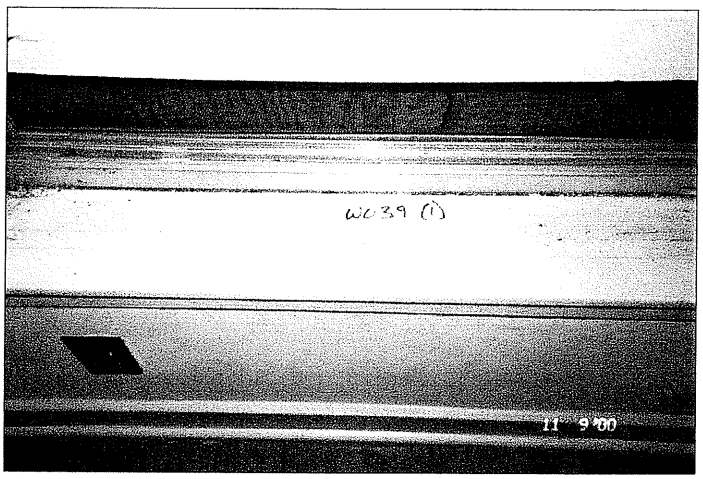

Window Trough Sample: W039 (Bldg 3664A)

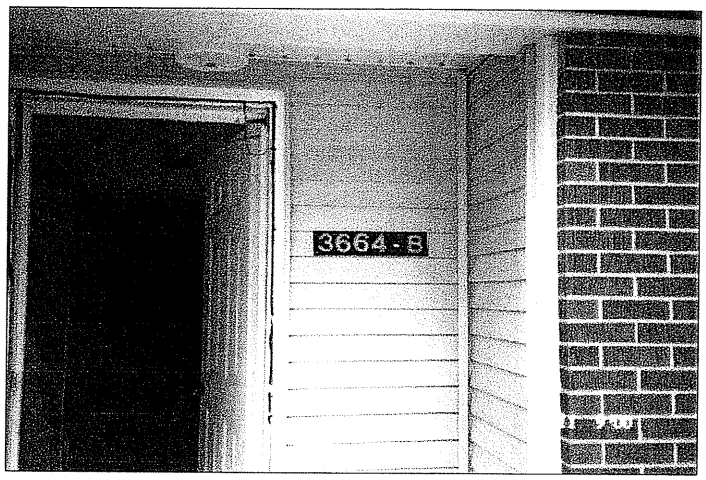

Building & Unit 3664 B

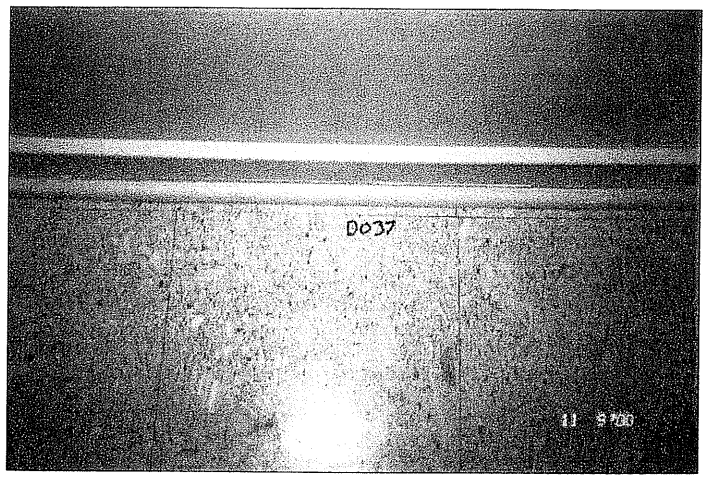

Floor wipe sample: D037 collected 11/9/00

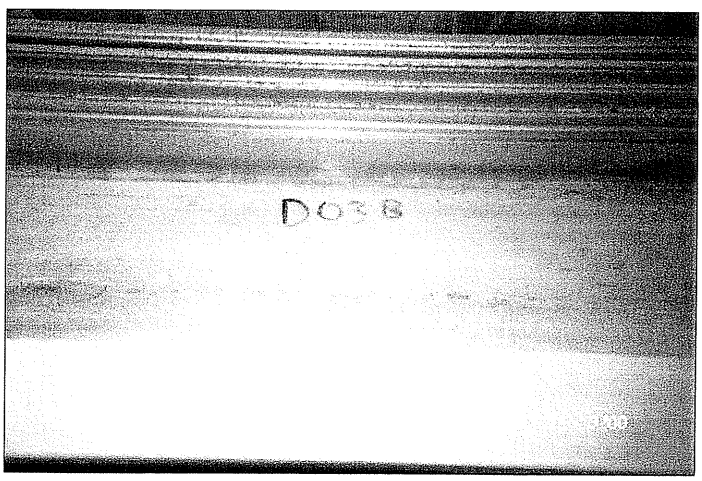

Window trough sample: D038 collected 11/9/00

PHOTOGRAPHS OF WIPE SAMPLE LOCATION POINTS - BUILDING & UNIT 3664 B

SCHNEIDER LABORATORIES
INCORPORATED
2512 W. Cary Street • Richmond, Virginia • 23220-5117
804-353-6778 • 800-785-LABS (5227) • (FAX) 804-353-6928
Excellence in Service and Technology
AIHA 8936, ELLAP 8936, NVLAP 1150, NYELAP 11413, CAELAP 2078, NC 593, SC 93003
LABORATORY ANALYSIS REPORT
Sample Preparation by HUD Appendix 14.2, Lead Analysis by EPA 3050B/7420 Method

ACCOUNT #: 2038-00-46
CLIENT: I T Corporation - Knoxville
ADDRESS: 312 Directors Drive
Knoxville, TN 37923-4799
PO NO.: 141048
PROJECT NAME: Pb Paint Assessment
PROJECT NO.:
JOB LOCATION:

DATE COLLECTED: 36839
DATE RECEIVED: 36840
DATE ANALYZED: 36847
DATE REPORTED: 36874

SAMPLE TYPE: COMPWIPE

SLI Sample No.	Client Sample No.	Sample Description	Sample Area (ft²)	Dilution Factor	Total Lead (µg)*	Lead Conc (µg/ft²)
1799229	W036	3659 / 3659B	< 20.0	1		< 5.0
1799230	W037	3659 / 3659B	289.0	1		74.3
1799231	W038	3664 / 3664A	< 20.0	1		< 5.0
1799232	W039	3664 / 3664A	2,956.0	10		759.9
1799233	W040	3665 / 3665B	< 20.0	1		< 5.0
1799234	W041	3665 / 3665B	664.2	1		170.7
1799235	W042	3672 / 3672B	< 20.0	1		< 5.0
1799236	W043	3672 / 3672B	1,727.5	10		444.1
1799237	W044	3670 / 3670A	< 20.0	1		< 5.0
1799238	W045	3670 / 3670A	521.4	1		134.0
1799239	W045 FD	3670 / 3670A	< 20.0	1		< 5.0
1799240	D033	3652 / 3652A	< 20.0	1		< 5.0
1799241	D034	3652 / 3652A	8,999.0	10		2,313.4
1799242	D035	3662 / 3662A	26.7	1		6.7
1799243	D036	3662 / 3662A	1,627.9	10		418.5
1799244	D037	3664 / 3664B	< 20.0	1		< 5.0
1799245	D038	3664 / 3664B	2,325.2	10		597.7
1799246	D039	3671 / 3671B	< 20.0	1		< 5.0
1799247	D040	3671 / 3671B	1,163.1	10		299.0
1799248	D041	3668 / 3668B	< 20.0	1		< 5.0
1799249	D042	3668 / 3668B	6,508.8	10		1,673.2
1799250	FB1	Field Blank	< 20.0	1		< 20.0
1799251	FB2	Field Blank	< 20.0	1		< 20.0
1801502	D043	3673 / 3673B	< 20.0	1		< 5.0
1801503	D044	3673 / 3673B	3,288.1	10		616.9
	QC - 15870	10.0 ppm Calibration Std	982.9			98.3%
	QC - 15870	5.0 ppm Calibration Std	504.8			101.0%
	QC - 15870	Blank	< 20.0			
	QC - 15870	NIST 2710 Standard	584.5			105.7%

ANALYST: JAMES M. VESCIO
Total no. of pages in report =
* AMENDED REPORT *

REVIEWED BY Matthew D. Asbury, Dept. Head

Minimum Reporting Limit: 20 µg Total Lead. For work involving HUD, child-occupied building and other residential units, the Federal Standard for Leaded Dust Clearance Levels by wipe sampling are: floors-40 µg/ft²; interior window sills-250 µg/ft²;

IT CORPORATION

FORT McCLELLAN

LEAD-BASED PAINT RISK ASSESSMENT WIPE SAMPLE FORMS

NAME OF BUILDING: 3664

NAME OF UNIT: Unit 3664 A

NAME OF RISK ASSESSOR: TONY MATTHEWS

Wipe Sample ID Number: ETMC 3664/3664A-1109-WO38

Lead-Based Paint Component Sampled: FLOOR

Composite Locations: LIVING ROOM #1

BEDROOM (ROOM 5) #2 BEDROOM (ROOM 3) #4

BEDROOM (ROOM 4) #3

Total Dimensions of (all) Wipe Samples (inches x inches): 12" X 48"

Wipe Sample ID Number: ETMC 3664/3664A-1109-WO39

Lead-Based Paint Component Sampled: WINDOW TROUGHS

Composite Locations: LIVING ROOM #1

BEDROOM (ROOM 5) #2 BEDROOMS (ROOM 3) #4

BED ROOM (ROOM 4) #3

Total Dimensions of (all) Wipe Samples (inches x inches): 16" X 35"

Wipe Sample ID Number:

Lead-Based Paint Component Sampled:

Composite Locations:

Total Dimensions of (all) Wipe Samples (inches x inches):

IT CORPORATION

FORT McCLELLAN

LEAD-BASED PAINT RISK ASSESSMENT WIPE SAMPLE FORMS 11/09/00

NAME OF BUILDING: 3664

NAME OF UNIT: 3664 B

NAME OF RISK ASSESSOR: Tony MATTHEWS

Wipe Sample ID Number: FTMC 3664/3664B-1109-D037

Lead-Based Paint Component Sampled: FLOORS

Composite Locations: KITCHEN (#1) TILED 12"x12"

BED Rm (#2) 12"x12" TILED BED Rm (#4) TILED 12"x12"

BED Rm (#3) 12"x12" TILED

Total Dimensions of (all) Wipe Samples (inches x inches): 12" X 48"

Wipe Sample ID Number: FTMC 3664/3664B-1109-D038

Lead-Based Paint Component Sampled: TROUGHS

Composite Locations: KITCHEN (#1) WINDOW TRW

BED Rm WINDOW TR (#2) BED Rm WINDOW TR (#4)

BED Rm WINDOW TR (#3)

Total Dimensions of (all) Wipe Samples (inches x inches): 16" X 35"

Wipe Sample ID Number:

Lead-Based Paint Component Sampled:

Composite Locations:

Total Dimensions of (all) Wipe Samples (inches x inches):

FORT McCLELLAN, ALABAMA
LEAD-BASED PAINT WIPE SAMPLE RISK ASSESSMENT ANALYTICAL RESULTS
BUILDING #3665 / UNIT #3665B

SLI Sample No.	Client Sample No.	Sample Description	Composite Sample Location	Sample Area (ft^2)	Dilution Factor	Total Lead (µg)*	Lead Conc (µg/ft^2)**
1799233	FTMC-3665/3665B-1109-W040	Floor	Living Rm , Bedrooms 3, 4 and 5	4.00	1	<20.0	<5.0
1799234	FTMC-3665/3665B-1109-W041	Trough	Living Rm , Bedrooms 3, 4 and 5	3.89	1	664.20	170.70

*Minimum Reporting Limit: 20 µg Total Lead.
SLI = Schneider Laboratory Sample Identification Number

**In accordance with the December 1999, Department of Defense Lead-Based Paint Guidelines for Disposal of Department of Defense Residential Real Property - A Field Guide, Standards for Leaded Dust Clearance Levels by wipe sampling are: floors - 40 µg/ft^2; interior window sills - 250 µg/ft^2, and window troughs - 800 µg/ft^2 (HUD Guidelines).

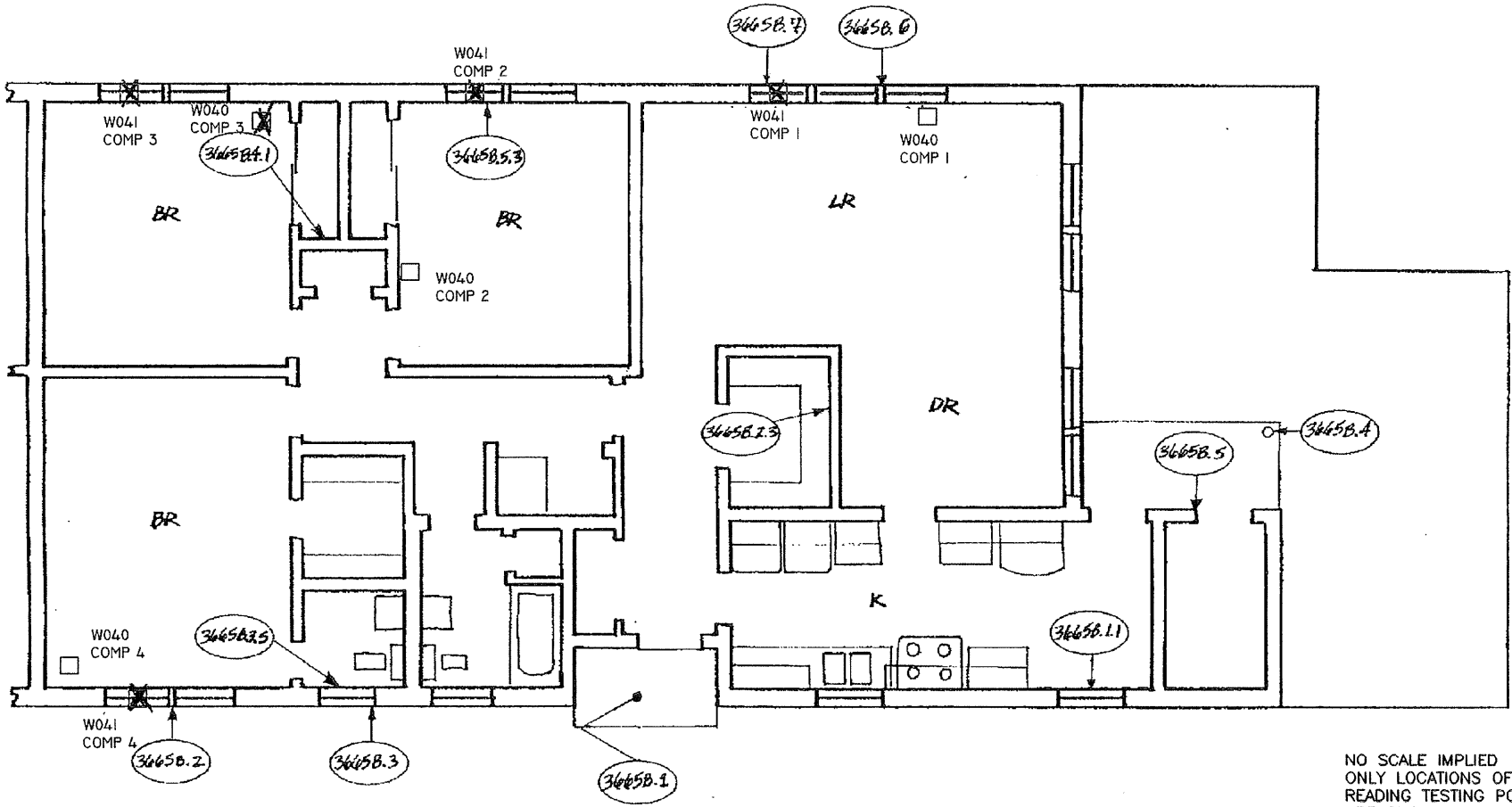

NO SCALE IMPLIED
ONLY LOCATIONS OF XRF
READING TESTING POSITIVE
ARE SHOWN

LEGEND:

9.1.8	LOCATIONS OF POSITIVE XRF LEAD BASED PAINT COMPONENT DETECTED DURING THE original 1994 SURVEY
W050 COMP 3	IT WIPE SAMPLE NUMBER LOCATION (W050) COMPOSITE NUMBER OF THAT WIPE (COMP3)
□	LOCATION OF FLOOR WIPE SAMPLE

US Army Corps of Engineers
MOBILE DISTRICT

IT Corporation
2200 COTTONTAIL LANE
SOMERSET, NJ 08873
A Member of the IT Group

PROJECT NO.:	DATE:	ACAD FILE:
805593	12/11/00	BLDG3665B-A1

FORT McCLELLAN, ALABAMA
COMPOSITE LEAD-BASED PAINT WIPE
SAMPLE LOCATION POINTS

BUILDING NO.3665B
FIRST FLOOR

Building & Unit 3665 B

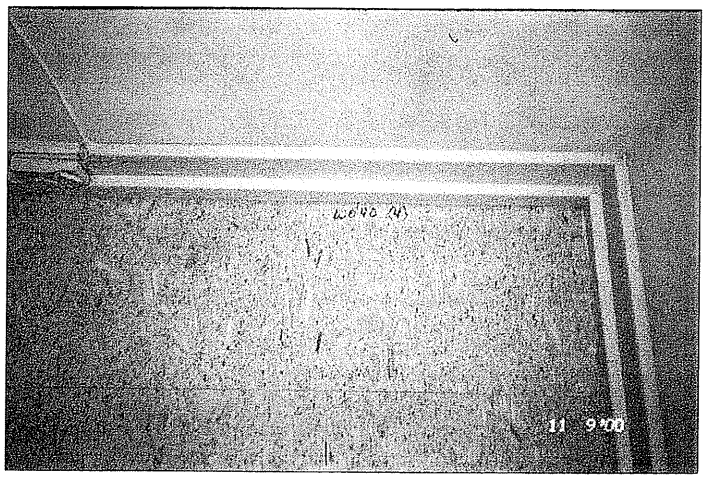

Floor wipe sample: W040 collected 11/9/00

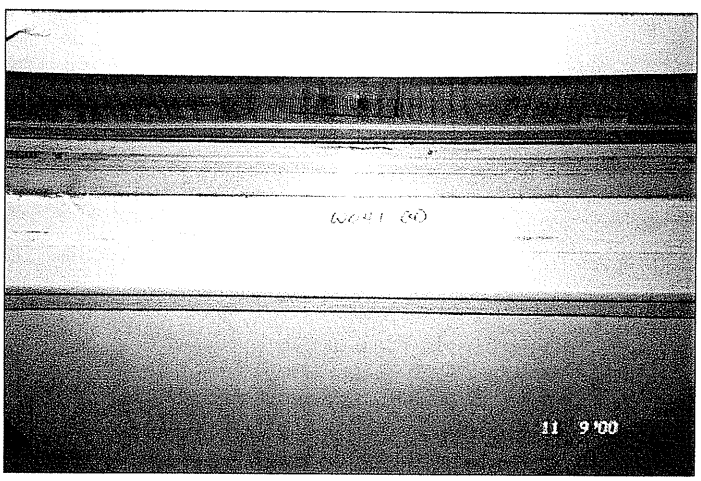

Window trough sample: W041 collected 11/9/00

PHOTOGRAPHS OF WIPE SAMPLE LOCATION POINTS - BUILDING & UNIT 3665B

SCHNEIDER LABORATORIES
INCORPORATED
2512 W. Cary Street • Richmond, Virginia • 23220-5117
804-353-6778 • 800-785-LABS (5227) • (FAX) 804-353-6928
Excellence in Service and Technology
AIHA 8936, ELLAP 8936, NVLAP 1150, NYELAP 11413, CAELAP 2078, NC 593, SC 93003

LABORATORY ANALYSIS REPORT

Sample Preparation by HUD Appendix 14.2, Lead Analysis by EPA 3050B/7420 Method

ACCOUNT #: 2038-00-46
CLIENT: I T Corporation - Knoxville
ADDRESS: 312 Directors Drive
Knoxville, TN 37923-4799
PO NO.: 141048
PROJECT NAME: Pb Paint Assessment
PROJECT NO.:
JOB LOCATION:

DATE COLLECTED: 36839
DATE RECEIVED: 36840
DATE ANALYZED: 36847
DATE REPORTED: 36874

SAMPLE TYPE: COMPWIPE

SLI Sample No.	Client Sample No.	Sample Description	Sample Area (ft²)	Dilution Factor	Total Lead (µg)*	Lead Conc (µg/ft²)
1799229	W036	3659 / 3659B	< 20.0	1		< 5.0
1799230	W037	3659 / 3659B	289.0	1		74.3
1799231	W038	3664 / 3664A	< 20.0	1		< 5.0
1799232	W039	3664 / 3664A	2,956.0	10		759.9
1799233	W040	3665 / 3665B	< 20.0	1		< 5.0
1799234	W041	3665 / 3665B	664.2	1		170.7
1799235	W042	3672 / 3672B	< 20.0	1		< 5.0
1799236	W043	3672 / 3672B	1,727.5	10		444.1
1799237	W044	3670 / 3670A	< 20.0	1		< 5.0
1799238	W045	3670 / 3670A	521.4	1		134.0
1799239	W045 FD	3670 / 3670A	< 20.0	1		< 5.0
1799240	D033	3652 / 3652A	< 20.0	1		< 5.0
1799241	D034	3652 / 3652A	8,999.0	10		2,313.4
1799242	D035	3662 / 3662A	26.7	1		6.7
1799243	D036	3662 / 3662A	1,627.9	10		418.5
1799244	D037	3664 / 3664B	< 20.0	1		< 5.0
1799245	D038	3664 / 3664B	2,325.2	10		597.7
1799246	D039	3671 / 3671B	< 20.0	1		< 5.0
1799247	D040	3671 / 3671B	1,163.1	10		299.0
1799248	D041	3668 / 3668B	< 20.0	1		< 5.0
1799249	D042	3668 / 3668B	6,508.8	10		1,673.2
1799250	FB1	Field Blank	< 20.0	1		< 20.0
1799251	FB2	Field Blank	< 20.0	1		< 20.0
1801502	D043	3673 / 3673B	< 20.0	1		< 5.0
1801503	D044	3673 / 3673B	3,288.1	10		616.9
	QC - 15870	10.0 ppm Calibration Std	982.9			98.3%
	QC - 15870	5.0 ppm Calibration Std	504.8			101.0%
	QC - 15870	Blank	< 20.0			
	QC - 15870	NIST 2710 Standard	584.5			105.7%

ANALYST: JAMES M. VESCIO
Total no. of pages in report =
* AMENDED REPORT *

REVIEWED BY

Matthew D. Asbury, Dept. Head

Minimum Reporting Limit: 20 µg Total Lead. For work involving HUD, child-occupied building and other residential units, the Federal Standard for Leaded Dust Clearance Levels by wipe sampling are: floors-40 µg/ft²; interior window sills-250 µg/ft²;

IT CORPORATION

FORT McCLELLAN

LEAD-BASED PAINT RISK ASSESSMENT WIPE SAMPLE FORMS

NAME OF BUILDING: 3665

NAME OF UNIT: Unit 3665 B

NAME OF RISK ASSESSOR: TONY MATTHEWS

Wipe Sample ID Number: FTMC 3665/3665B-1109 W040

Lead-Based Paint Component Sampled: FLOOR.

Composite Locations: LIVING Room #1

BEDRoom (Room5) #2 BEDRoom (Room3) #4

BED Room (Room4) #3

Total Dimensions of (all) Wipe Samples (inches x inches): 12" x 48"

Wipe Sample ID Number: FTMC3665/3665 B-1109 W041

Lead-Based Paint Component Sampled: WINDOW TROUGHS

Composite Locations: LIVING Room #1

BEDRoom (Room5) #2 BEDRoom (Room 3) #4

BED Room (Room4) #3

Total Dimensions of (all) Wipe Samples (inches x inches): 16" x 35"

Wipe Sample ID Number:

Lead-Based Paint Component Sampled:

Composite Locations:

Total Dimensions of (all) Wipe Samples (inches x inches):

FORT McCLELLAN, ALABAMA
LEAD-BASED PAINT WIPE SAMPLE RISK ASSESSMENT ANALYTICAL RESULTS
BUILDING #3668 / UNIT #3668B

SLI Sample No.	Client Sample No.	Sample Description	Composite Sample Location	Sample Area (ft^2)	Dilution Factor	Total Lead (µg)*	Lead Conc (µg/ft^2)**
1799248	FTMC-3668/3668B-1109-D041	Floor	Kitchen #1, Bedroom #4, Bedroom#2 & Bedroom #3	4.00	1	<20	<5.0
1799249	**FTMC-3668/3668B-1109-D042**	**Trough**	**Kitchen #1, Bedroom #4, Bedroom#2 & Bedroom #3**	**3.89**	**10**	**6,508.80**	**1,673.20**

*Minimum Reporting Limit: 20 µg Total Lead.
SLI = Schneider Laboratory Sample Identification Number

**In accordance with the December 1999, Department of Defense Lead-Based Paint Guidelines for Disposal of Department of Defense Residential Real Property - A Field Guide, Standards for Leaded Dust Clearance Levels by wipe sampling are: floors - 40 µg/ft^2; interior window sills - 250 µg/ft^2, and window troughs - 800 µg/ft^2 (HUD Guidelines).
Red Font = Exceeds Standards

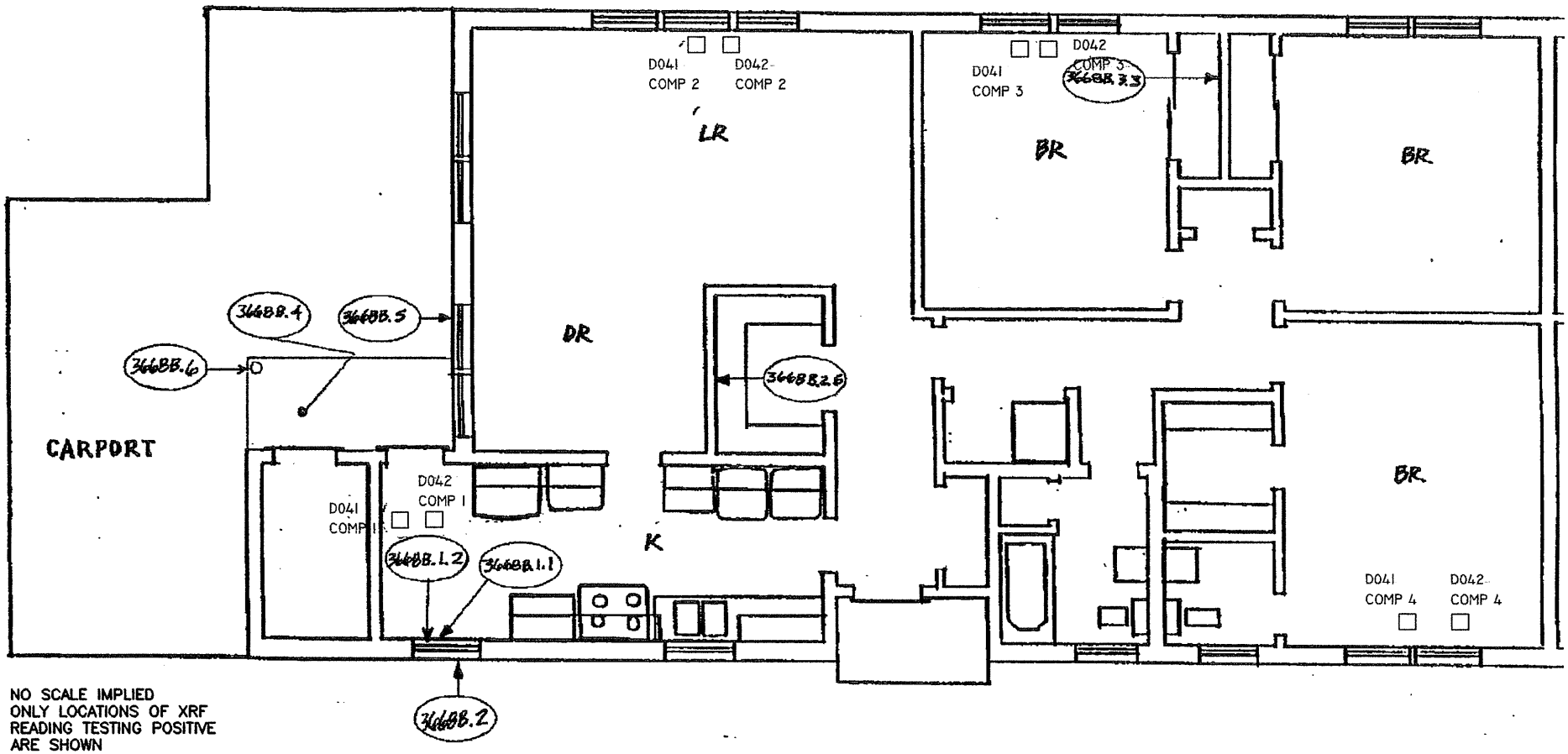

NO SCALE IMPLIED
ONLY LOCATIONS OF XRF
READING TESTING POSITIVE
ARE SHOWN

LEGEND:

9.1.8	LOCATIONS OF POSITIVE XRF LEAD BASED PAINT COMPONENT DETECTED DURING THE original 1994 SURVEY
D044 COMP 4	IT WIPE SAMPLE NUMBER LOCATION (D044) COMPOSITE NUMBER OF THAT WIPE (COMP4)
□	LOCATION OF FLOOR WIPE SAMPLE

US Army Corps of Engineers
MOBILE DISTRICT

the IT group
IT Corporation
2200 COTTONTAIL LANE
SOMERSET, NJ 08873
A Member of The IT Group

PROJECT NO.:	DATE:	ACAD FILE:
805593	12/11/00	BLDG3668B-A1

FORT McCLELLAN, ALABAMA
COMPOSITE LEAD-BASED PAINT WIPE
SAMPLE LOCATION POINTS

BUILDING NO. 3668B
FIRST FLOOR

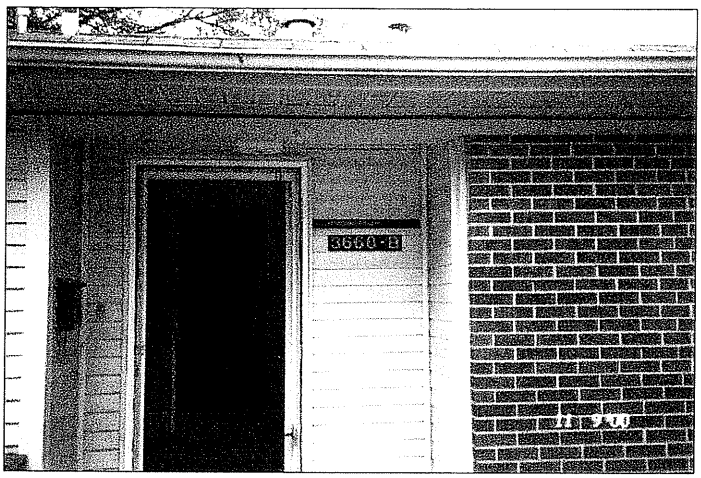

Building & Unit 3668 B

Floor wipe sample:D 041 collected 11/9/00

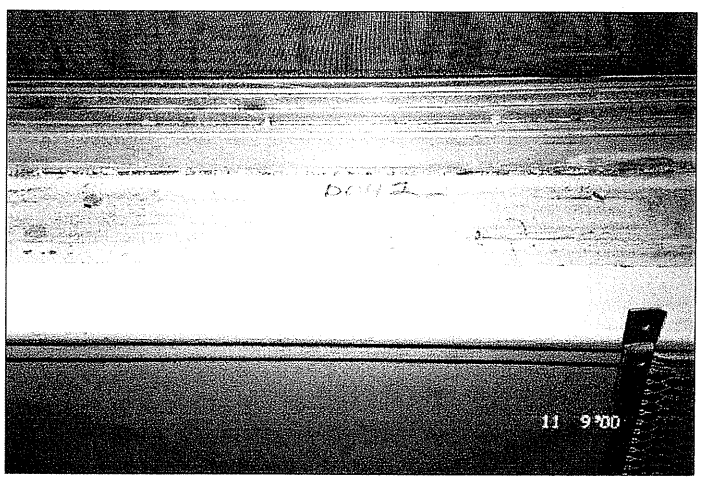

Window trough sample: D042 collected 11/9/00

PHOTOGRAPHS OF WIPE SAMPLE LOCATION POINTS - BUILDING & UNIT 3668 B

SCHNEIDER LABORATORIES
INCORPORATED
2512 W. Cary Street • Richmond, Virginia • 23220-5117
804-353-6778 • 800-785-LABS (5227) • (FAX) 804-353-6928
Excellence in Service and Technology
AIHA 8936, ELLAP 8936, NVLAP 1150, NYELAP 11413, CAELAP 2078, NC 593, SC 93003
LABORATORY ANALYSIS REPORT
Sample Preparation by HUD Appendix 14.2, Lead Analysis by EPA 3050B/7420 Method

ACCOUNT #: 2038-00-46
CLIENT: I T Corporation - Knoxville
ADDRESS: 312 Directors Drive
Knoxville, TN 37923-4799
PO NO.: 141048
PROJECT NAME: Pb Paint Assessment
PROJECT NO.:
JOB LOCATION:

DATE COLLECTED: 36839
DATE RECEIVED: 36840
DATE ANALYZED: 36847
DATE REPORTED: 36874

SAMPLE TYPE: COMPWIPE

SLI Sample No.	Client Sample No.	Sample Description	Sample Area (ft²)	Dilution Factor	Total Lead (µg)*	Lead Conc (µg/ft²)
1799229	W036	3659 / 3659B	< 20.0	1		< 5.0
1799230	W037	3659 / 3659B	289.0	1		74.3
1799231	W038	3664 / 3664A	< 20.0	1		< 5.0
1799232	W039	3664 / 3664A	2,956.0	10		759.9
1799233	W040	3665 / 3665B	< 20.0	1		< 5.0
1799234	W041	3665 / 3665B	664.2	1		170.7
1799235	W042	3672 / 3672B	< 20.0	1		< 5.0
1799236	W043	3672 / 3672B	1,727.5	10		444.1
1799237	W044	3670 / 3670A	< 20.0	1		< 5.0
1799238	W045	3670 / 3670A	521.4	1		134.0
1799239	W045 FD	3670 / 3670A	< 20.0	1		< 5.0
1799240	D033	3652 / 3652A	< 20.0	1		< 5.0
1799241	D034	3652 / 3652A	8,999.0	10		2,313.4
1799242	D035	3662 / 3662A	26.7	1		6.7
1799243	D036	3662 / 3662A	1,627.9	10		418.5
1799244	D037	3664 / 3664B	< 20.0	1		< 5.0
1799245	D038	3664 / 3664B	2,325.2	10		597.7
1799246	D039	3671 / 3671B	< 20.0	1		< 5.0
1799247	D040	3671 / 3671B	1,163.1	10		299.0
1799248	D041	3668 / 3668B	< 20.0	1		< 5.0
1799249	D042	3668 / 3668B	6,508.8	10		1,673.2
1799250	FB1	Field Blank	< 20.0	1		< 20.0
1799251	FB2	Field Blank	< 20.0	1		< 20.0
1801502	D043	3673 / 3673B	< 20.0	1		< 5.0
1801503	D044	3673 / 3673B	3,288.1	10		616.9
	QC - 15870	10.0 ppm Calibration Std	982.9			98.3%
	QC - 15870	5.0 ppm Calibration Std	504.8			101.0%
	QC - 15870	Blank	< 20.0			
	QC - 15870	NIST 2710 Standard	584.5			105.7%

ANALYST: JAMES M. VESCIO
Total no. of pages in report =
* AMENDED REPORT *

REVIEWED BY Matthew D. Asbury, Dept. Head

Minimum Reporting Limit: 20 µg Total Lead. For work involving HUD, child-occupied building and other residential units, the Federal Standard for Leaded Dust Clearance Levels by wipe sampling are: floors-40 µg/ft²; interior window sills-250 µg/ft²;

IT CORPORATION

FORT McCLELLAN

LEAD-BASED PAINT RISK ASSESSMENT WIPE SAMPLE FORMS 11/09/00

NAME OF BUILDING: 3668

NAME OF UNIT: 3668B

NAME OF RISK ASSESSOR: Tony Matthews

Wipe Sample ID Number: FTMC 3668/3668B -1109-D041

Lead-Based Paint Component Sampled: Floors

Composite Locations: Kitchen (#1) 12"x12" tiles
Bed Rm (#2) 12"x12" wood Bed Rm (#4) 12"x12" wood
Bed Rm (#3) 12" x 12" wood

Total Dimensions of (all) Wipe Samples (inches x inches): 12" x 48

Wipe Sample ID Number: FTMC 3668/3668B -1109-D042

Lead-Based Paint Component Sampled: Troughs

Composite Locations: Kitchen (#1) tiles
Bed Rm window tr (#2) wood Bed Rm window tr (#4) wood
Bed Rm window tr (#3) wood

Total Dimensions of (all) Wipe Samples (inches x inches): 16 X 35"

Wipe Sample ID Number:

Lead-Based Paint Component Sampled:

Composite Locations:

Total Dimensions of (all) Wipe Samples (inches x inches):

FORT McCLELLAN, ALABAMA
LEAD-BASED PAINT WIPE SAMPLE RISK ASSESSMENT ANALYTICAL RESULTS
BUILDING #3670 / UNIT #3670A

SLI Sample No.	Client Sample No.	Sample Description	Composite Sample Location	Sample Area (ft^2)	Dilution Factor	Total Lead (µg)*	Lead Conc (µg/ft^2)**
1799237	FTMC-3670/3670A-1109-W044	Floor	Living Rm , Bedrooms 3, 4 and 5	4.00	1	<20.0	<5.0
1799238	FTMC-3670/3670A-1109-W045	Trough	Living Rm , Bedrooms 3, 4 and 5	3.89	10	521.40	134.00
1799239	FTMC-3670/3670A-1109-W046FD	Floor	Living Rm , Bedrooms 3, 4 and 5	4.00	1	<20.0	<5.0

*Minimum Reporting Limit: 20 µg Total Lead.
SLI = Schneider Laboratory Sample Identification Number

**In accordance with the December 1999, Department of Defense Lead-Based Paint Guidelines for Disposal of Department of Defense Residential Real Property - A Field Guide, Standards for Leaded Dust Clearance Levels by wipe sampling are: floors - 40 µg/ft^2; interior window sills - 250 µg/ft^2, and window troughs - 800 µg/ft^2 (HUD Guidelines).

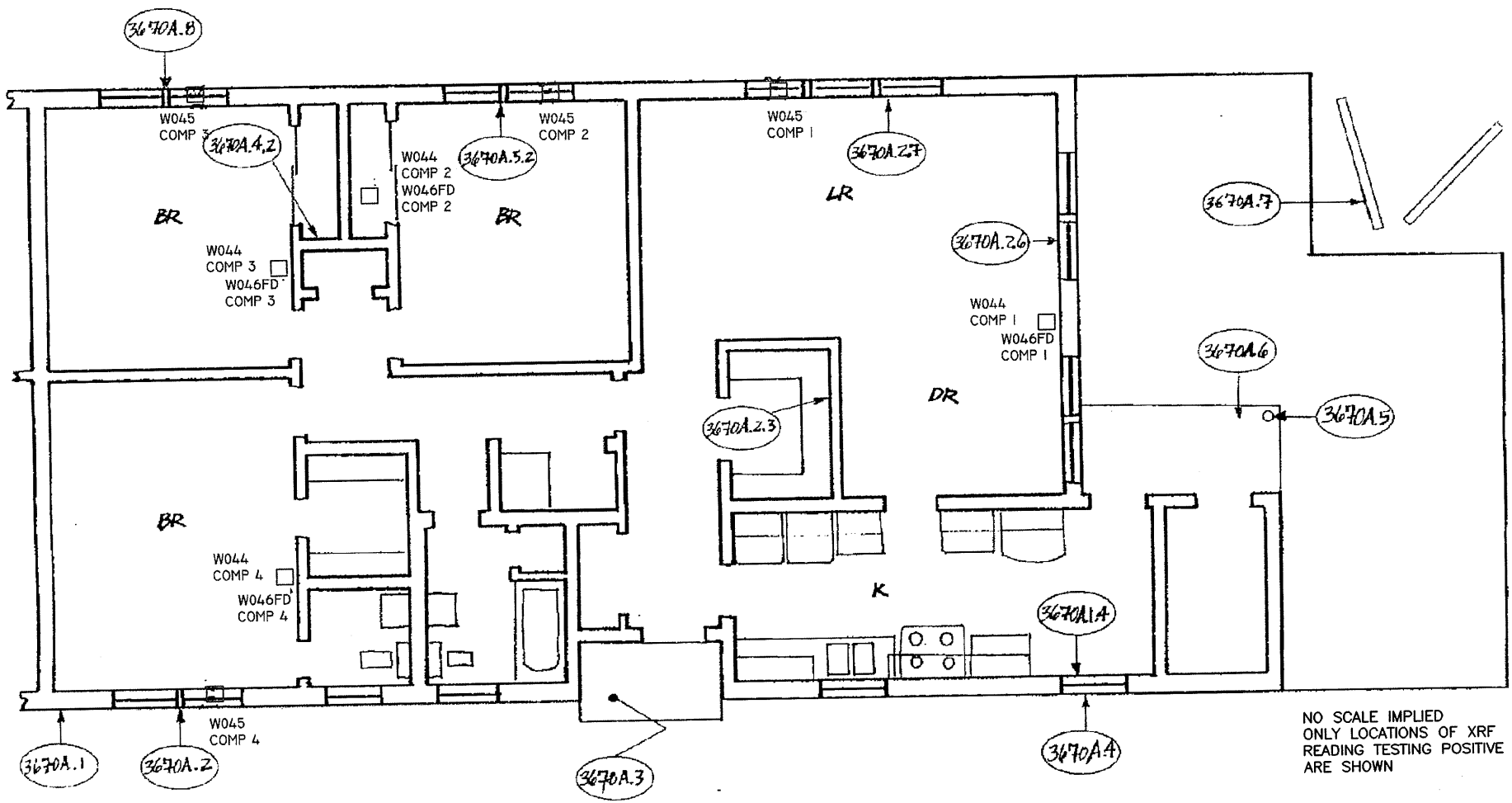

NO SCALE IMPLIED
ONLY LOCATIONS OF XRF
READING TESTING POSITIVE
ARE SHOWN

LEGEND:

9.1.8	LOCATIONS OF POSITIVE XRF LEAD BASED PAINT COMPONENT DETECTED DURING THE ORIGINAL 1994 SURVEY
W050 COMP 3	IT WIPE SAMPLE NUMBER LOCATION (W050) COMPOSITE NUMBER OF THAT WIPE (COMP3)
□	LOCATION OF FLOOR WIPE SAMPLE

US Army Corps of Engineers
MOBILE DISTRICT

the IT group
IT Corporation
2200 COTTONTAIL LANE
SOMERSET, NJ 08873
A Member of The IT Group

PROJECT NO.:	DATE:	ACAD FILE:
805593	12/11/00	BLDG3670A-A1

FORT McCLELLAN, ALABAMA
COMPOSITE LEAD-BASED PAINT WIPE
SAMPLE LOCATION POINTS

BUILDING NO.3670A
FIRST FLOOR

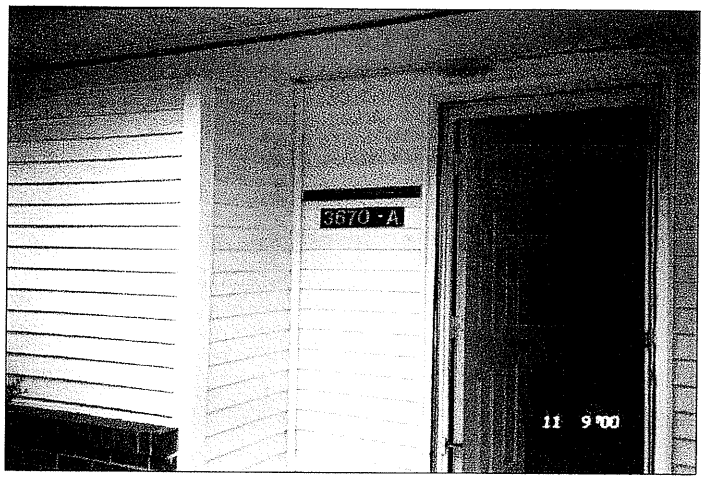

Building & Unit 3670 A

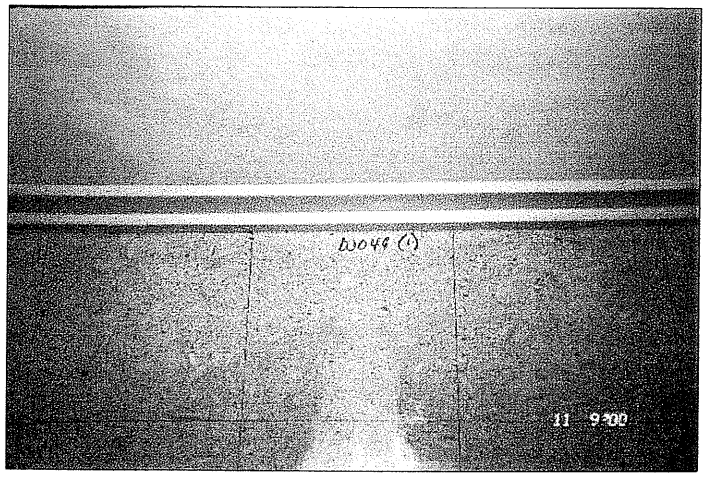

Floor wipe sample: W044 collected 11/9/00

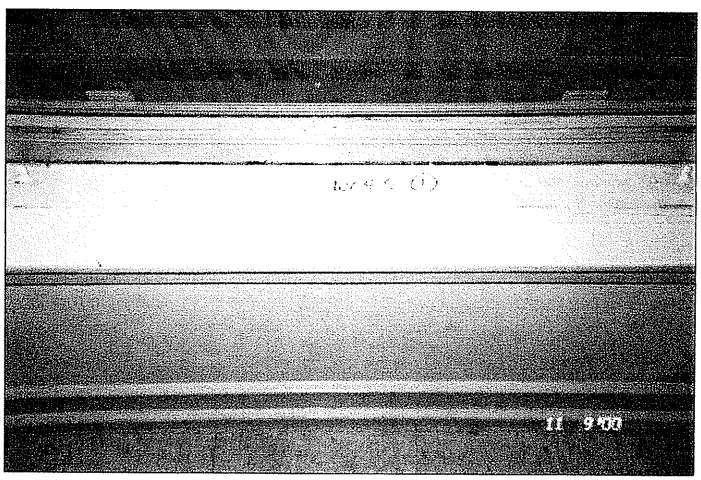

Window trough sample: W045 collected 11/9/00

PHOTOGRAPHS OF WIPE SAMPLE LOCATION POINTS - BUILDING & UNIT 3670A

SCHNEIDER LABORATORIES
INCORPORATED
2512 W. Cary Street • Richmond, Virginia • 23220-5117
804-353-6778 • 800-785-LABS (5227) • (FAX) 804-353-6928
Excellence in Service and Technology
AIHA 8936, ELLAP 8936, NVLAP 1150, NYELAP 11413, CAELAP 2078, NC 593, SC 93003

LABORATORY ANALYSIS REPORT

Sample Preparation by HUD Appendix 14.2, Lead Analysis by EPA 3050B/7420 Method

ACCOUNT #: 2038-00-46
CLIENT: I T Corporation - Knoxville
ADDRESS: 312 Directors Drive
Knoxville, TN 37923-4799
PO NO.: 141048
PROJECT NAME: Pb Paint Assessment
PROJECT NO.:
JOB LOCATION:

DATE COLLECTED: 36839
DATE RECEIVED: 36840
DATE ANALYZED: 36847
DATE REPORTED: 36874

SAMPLE TYPE: COMPWIPE

SLI Sample No.	Client Sample No.	Sample Description	Total Lead (µg)*	Dilution Factor	Lead Conc (µg/ft²)
1799229	W036	3659 / 3659B	< 20.0	1	< 5.0
1799230	W037	3659 / 3659B	289.0	1	74.3
1799231	W038	3664 / 3664A	< 20.0	1	< 5.0
1799232	W039	3664 / 3664A	2,956.0	10	759.9
1799233	W040	3665 / 3665B	< 20.0	1	< 5.0
1799234	W041	3665 / 3665B	664.2	1	170.7
1799235	W042	3672 / 3672B	< 20.0	1	< 5.0
1799236	W043	3672 / 3672B	1,727.5	10	444.1
1799237	W044	3670 / 3670A	< 20.0	1	< 5.0
1799238	W045	3670 / 3670A	521.4	1	134.0
1799239	W046 FD	3670 / 3670A	< 20.0	1	< 5.0
1799240	D033	3652 / 3652A	< 20.0	1	< 5.0
1799241	D034	3652 / 3652A	8,999.0	10	2,313.4
1799242	D035	3662 / 3662A	26.7	1	6.7
1799243	D036	3662 / 3662A	1,627.9	10	418.5
1799244	D037	3664 / 3664B	< 20.0	1	< 5.0
1799245	D038	3664 / 3664B	2,325.2	10	597.7
1799246	D039	3671 / 3671B	< 20.0	1	< 5.0
1799247	D040	3671 / 3671B	1,163.1	10	299.0
1799248	D041	3668 / 3668B	< 20.0	1	< 5.0
1799249	D042	3668 / 3668B	6,508.8	10	1,673.2
1799250	FB1	Field Blank	< 20.0	1	< 20.0
1799251	FB2	Field Blank	< 20.0	1	< 20.0
1801502	D043	3673 / 3673B	< 20.0	1	< 5.0
1801503	D044	3673 / 3673B	3,288.1	10	616.9
	QC - 15870	10.0 ppm Calibration Std	982.9		98.3%
	QC - 15870	5.0 ppm Calibration Std	504.8		101.0%
	QC - 15870	Blank	< 20.0		
	QC - 15870	NIST 2710 Standard	584.5		105.7%

ANALYST: JAMES M. VESCIO
Total no. of pages in report =
* AMENDED REPORT *

REVIEWED BY Matthew D. Asbury, Dept. Head

Minimum Reporting Limit: 20 µg Total Lead. For work involving HUD, child-occupied building and other residential units, the Federal Standard for Leaded Dus

IT CORPORATION

FORT McCLELLAN

LEAD-BASED PAINT RISK ASSESSMENT WIPE SAMPLE FORMS

NAME OF BUILDING: 3670

NAME OF UNIT: Unit 3670-A

NAME OF RISK ASSESSOR: TONY MATTHEWS

Wipe Sample ID Number: ETMC 3670/3670A-1109-W044

Lead-Based Paint Component Sampled: FLOOR

Composite Locations: LIVINGROOM #1

BEDROOM (ROOM5) #2 BEDROOM (ROOM3) #4

BEDROOM (ROOM4) #3

Total Dimensions of (all) Wipe Samples (inches x inches): 12" x 48"

Wipe Sample ID Number: ETMC 3670/3670A-1109-W045

Lead-Based Paint Component Sampled: WINDOW TROUGHS

Composite Locations: LIVINGROOM #1

BEDROOM (ROOM5) #2 BEDROOM (ROOM3) #4

BEDROOM (ROOM4) #3

Total Dimensions of (all) Wipe Samples (inches x inches): 16" x 35"

Wipe Sample ID Number: ETMC 3670/3670A-1109-W046FD

Lead-Based Paint Component Sampled: FLOOR.

Composite Locations: LIVINGROOM #1

BEDROOM (ROOM5) #2 BEDROOM (ROOM3) #4

BEDROOM (ROOM4) #3

Total Dimensions of (all) Wipe Samples (inches x inches): 12" x 48"

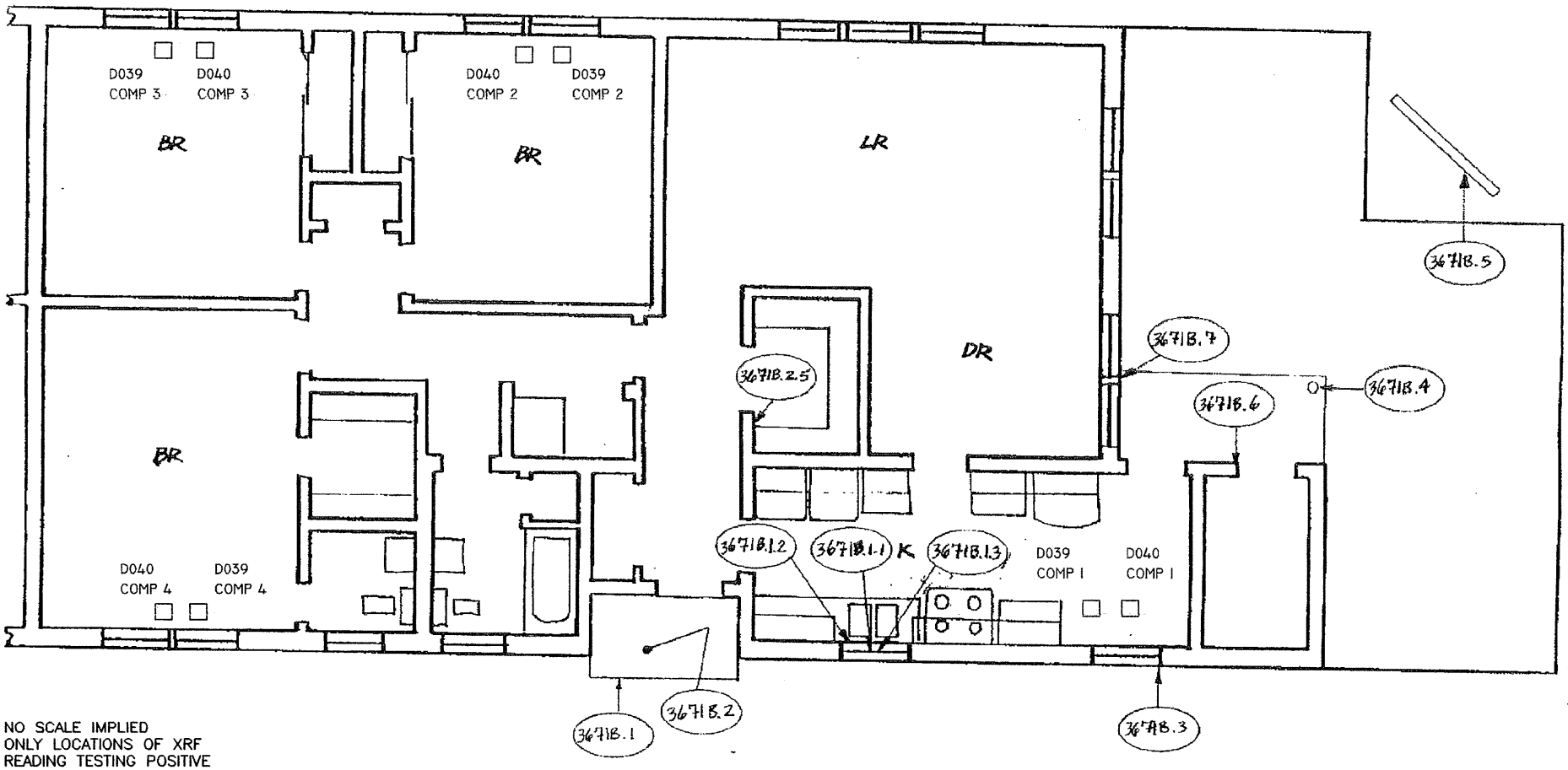

NO SCALE IMPLIED
ONLY LOCATIONS OF XRF
READING TESTING POSITIVE
ARE SHOWN

LEGEND:

(9.8)	LOCATIONS OF POSITIVE XRF LEAD BASED PAINT COMPONENT DETECTED DURING THE ORIGINAL 1994 SURVEY
D044 COMP 4	IT WIPE SAMPLE NUMBER LOCATION (D044) COMPOSITE NUMBER OF THAT WIPE (COMP4)
☐	LOCATION OF FLOOR WIPE SAMPLE

US Army Corps of Engineers
MOBILE DISTRICT

the IT group
IT Corporation
2200 COTTONTAIL LANE
SOMERSET, NJ 08873
A Member of The IT Group

PROJECT NO.:	DATE:	ACAD FILE:
805593	12/13/00	BLDG3671B-A1

FORT McCLELLAN, ALABAMA
COMPOSITE LEAD-BASED PAINT WIPE
SAMPLE LOCATION POINTS

BUILDING NO. 3671B
FIRST FLOOR

FORT McCLELLAN, ALABAMA
LEAD-BASED PAINT WIPE SAMPLE RISK ASSESSMENT ANALYTICAL RESULTS
BUILDING #3671 / UNIT #3671B

SLI Sample No.	Client Sample No.	Sample Description	Composite Sample Location	Sample Area (ft^2)	Dilution Factor	Total Lead (µg)*	Lead Conc (µg/ft^2)**
1799246	FTMC-3671/3671B-1109-D039	Floor	Kitchen #1, Bedroom #4, Bedroom#2 & Bedroom #3	4.00	1	<20.0	<5.0
1799247	FTMC-3671/3671B-1109-D040	Trough	Kitchen #1, Bedroom #4, Bedroom#2 & Bedroom #3	3.89	10	1,163.10	299.00

*Minimum Reporting Limit: 20 µg Total Lead.
SLI = Schneider Laboratory Sample Identification Number

**In accordance with the December 1999, Department of Defense Lead-Based Paint Guidelines for Disposal of Department of Defense Residential Real Property - A Field Guide, Standards for Leaded Dust Clearance Levels by wipe sampling are: floors - 40 µg/ft^2; interior window sills - 250 µg/ft^2, and window troughs - 800 µg/ft^2 (HUD Guidelines).

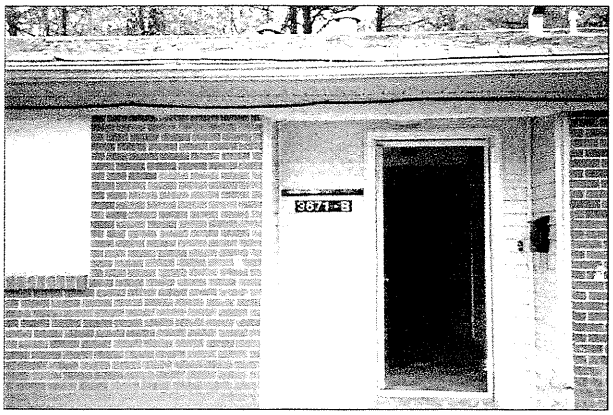

Building & Unit 3671 B

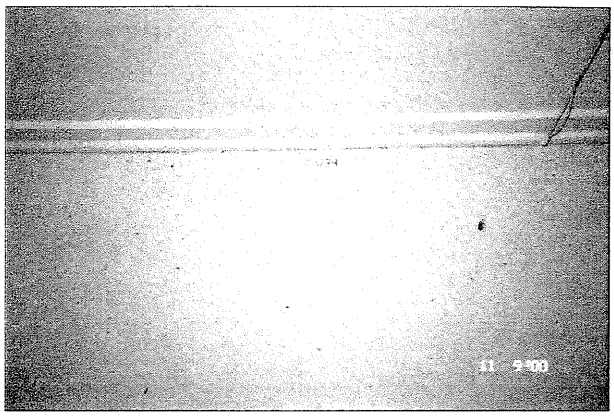

Floor wipe sample: D039 collected 11/9/00

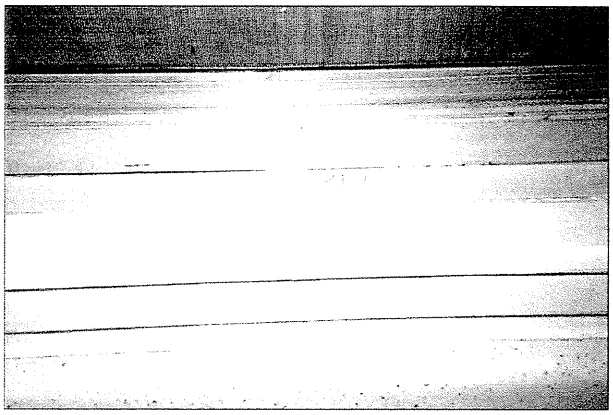

Window trough sample:D040 collected 11/9/00

PHOTOGRAPHS OF WIPE SAMPLE LOCATION POINTS - BUILDING & UNIT 3671 B

SCHNEIDER LABORATORIES
INCORPORATED
2512 W. Cary Street • Richmond, Virginia • 23220-5117
804-353-6778 • 800-785-LABS (5227) • (FAX) 804-353-6928
Excellence in Service and Technology
AIHA 8936, ELLAP 8936, NVLAP 1150, NYELAP 11413, CAELAP 2078, NC 593, SC 93003
LABORATORY ANALYSIS REPORT
Sample Preparation by HUD Appendix 14.2, Lead Analysis by EPA 3050B/7420 Method

ACCOUNT #: 2038-00-46
CLIENT: I T Corporation - Knoxville
ADDRESS: 312 Directors Drive
Knoxville, TN 37923-4799
PO NO.: 141048
PROJECT NAME: Pb Paint Assessment
PROJECT NO.:
JOB LOCATION:

DATE COLLECTED: 36839
DATE RECEIVED: 36840
DATE ANALYZED: 36847
DATE REPORTED: 36874

SAMPLE TYPE: COMPWIPE

SLI Sample No.	Client Sample No.	Sample Description	Sample Area (ft²)	Dilution Factor	Total Lead (µg)*	Lead Conc (µg/ft²)
1799229	W036	3659 / 3659B	< 20.0	1		< 5.0
1799230	W037	3659 / 3659B	289.0	1		74.3
1799231	W038	3664 / 3664A	< 20.0	1		< 5.0
1799232	W039	3664 / 3664A	2,956.0	10		759.9
1799233	W040	3665 / 3665B	< 20.0	1		< 5.0
1799234	W041	3665 / 3665B	664.2	1		170.7
1799235	W042	3672 / 3672B	< 20.0	1		< 5.0
1799236	W043	3672 / 3672B	1,727.5	10		444.1
1799237	W044	3670 / 3670A	< 20.0	1		< 5.0
1799238	W045	3670 / 3670A	521.4	1		134.0
1799239	W045 FD	3670 / 3670A	< 20.0	1		< 5.0
1799240	D033	3652 / 3652A	< 20.0	1		< 5.0
1799241	D034	3652 / 3652A	8,999.0	10		2,313.4
1799242	D035	3662 / 3662A	26.7	1		6.7
1799243	D036	3662 / 3662A	1,627.9	10		418.5
1799244	D037	3664 / 3664B	< 20.0	1		< 5.0
1799245	D038	3664 / 3664B	2,325.2	10		597.7
1799246	D039	3671 / 3671B	< 20.0	1		< 5.0
1799247	D040	3671 / 3671B	1,163.1	10		299.0
1799248	D041	3668 / 3668B	< 20.0	1		< 5.0
1799249	D042	3668 / 3668B	6,508.8	10		1,673.2
1799250	FB1	Field Blank	< 20.0	1		< 20.0
1799251	FB2	Field Blank	< 20.0	1		< 20.0
1801502	D043	3673 / 3673B	< 20.0	1		< 5.0
1801503	D044	3673 / 3673B	3,288.1	10		616.9
	QC - 15870	10.0 ppm Calibration Std	982.9			98.3%
	QC - 15870	5.0 ppm Calibration Std	504.8			101.0%
	QC - 15870	Blank	< 20.0			
	QC - 15870	NIST 2710 Standard	584.5			105.7%

ANALYST: JAMES M. VESCIO
Total no. of pages in report =
* AMENDED REPORT *

REVIEWED BY Matthew D. Asbury, Dept. Head

Minimum Reporting Limit: 20 µg Total Lead. For work involving HUD, child-occupied building and other residential units, the Federal Standard for Leaded Dust Clearance Levels by wipe sampling are: floors-40 µg/ft²; interior window sills-250 µg/ft²;

IT CORPORATION

FORT McCLELLAN

LEAD-BASED PAINT RISK ASSESSMENT WIPE SAMPLE FORMS 11/09/00

NAME OF BUILDING: 3671

NAME OF UNIT: 3671 B

NAME OF RISK ASSESSOR: TONY MATTHEWS

Wipe Sample ID Number: FTMC 3671/3671B - 1109 - D039

Lead-Based Paint Component Sampled: FLOORS

Composite Locations: KITCHEN (#1) TILED 12" X 12"

BED Rm (#2) 12" X 12" BED Rm (#4) 12" X 12"

BED Rm (#3) 12" X 12"

Total Dimensions of (all) Wipe Samples (inches x inches): 12" X 48"

Wipe Sample ID Number: FTMC 3671/3671B - 1109 - D040

Lead-Based Paint Component Sampled: TROUGHS

Composite Locations: KITCHEN (#1)

BED Rm WINDOW TR BED Rm WINDOW TR

BED Rm WINDOW TR

Total Dimensions of (all) Wipe Samples (inches x inches): 16" X 35"

Wipe Sample ID Number:

Lead-Based Paint Component Sampled:

Composite Locations:

Total Dimensions of (all) Wipe Samples (inches x inches):

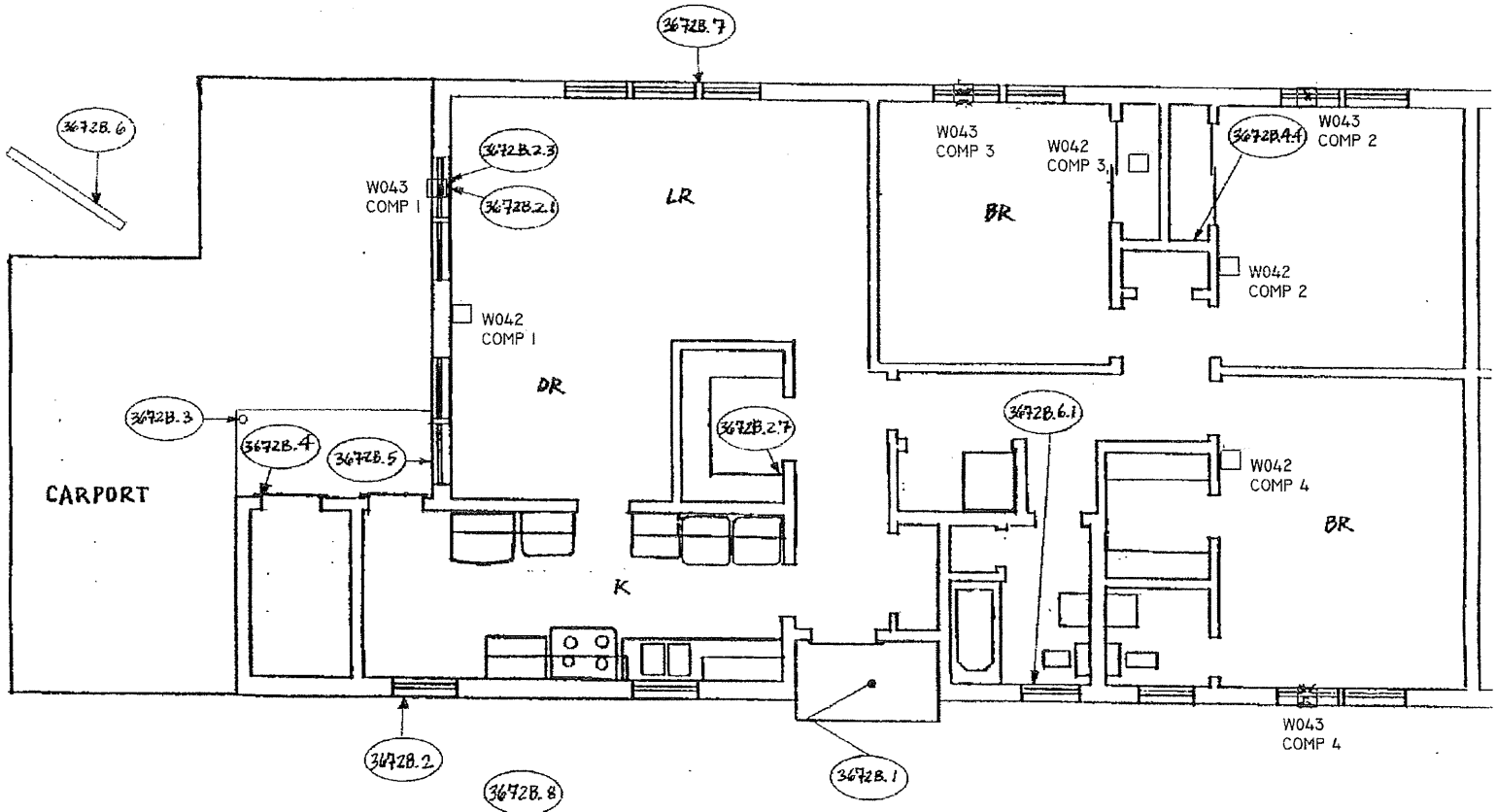

Generalized Floorplan - Not to Scale

Only Locations of Positive XRF Readings (if any) Are Shown

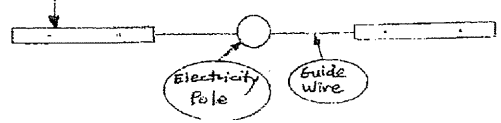

NO SCALE IMPLIED
ONLY LOCATIONS OF XRF READING TESTING POSITIVE ARE SHOWN

LEGEND:

9/.8	LOCATIONS OF POSITIVE XRF LEAD BASED PAINT COMPONENT DETECTED DURING THE ORIGINAL 1994 SURVEY
W050 COMP 3	IT WIPE SAMPLE NUMBER LOCATION (W050) COMPOSITE NUMBER OF THAT WIPE (COMP3)
□	LOCATION OF FLOOR WIPE SAMPLE

US Army Corps of Engineers
MOBILE DISTRICT

the IT group
IT Corporation
2200 COTTONTAIL LANE
SOMERSET, NJ 08873
A Member of The IT Group

PROJECT NO.:	DATE:	ACAD FILE:
805593	12/11/00	BLDG3672B-A1

FORT McCLELLAN, ALABAMA
COMPOSITE LEAD-BASED PAINT WIPE
SAMPLE LOCATION POINTS

BUILDING NO.3672B
FIRST FLOOR

FORT McCLELLAN, ALABAMA
LEAD-BASED PAINT WIPE SAMPLE RISK ASSESSMENT ANALYTICAL RESULTS
BUILDING #3672 / UNIT #3672B

SLI Sample No.	Client Sample No.	Sample Description	Composite Sample Location	Sample Area (ft^2)	Dilution Factor	Total Lead (µg)*	Lead Conc (µg/ft^2)**
1799235	FTMC-3672/3672B-1109-W042	Floor	Living Rm , Bedrooms 3, 4 and 5	4.00	1	<20.0	<5.0
1799236	FTMC-3672/3672B-1109-W043	Trough	Living Rm , Bedrooms 3, 4 and 5	3.89	10	1,727.50	444.10

*Minimum Reporting Limit: 20 µg Total Lead.
SLI = Schneider Laboratory Sample Identification Number

**In accordance with the December 1999, Department of Defense Lead-Based Paint Guidelines for Disposal of Department of Defense Residential Real Property - A Field Guide, Standards for Leaded Dust Clearance Levels by wipe sampling are: floors - 40 µg/ft^2; interior window sills - 250 µg/ft^2, and window troughs - 800 µg/ft^2 (HUD Guidelines).

Building & Unit 3672 B

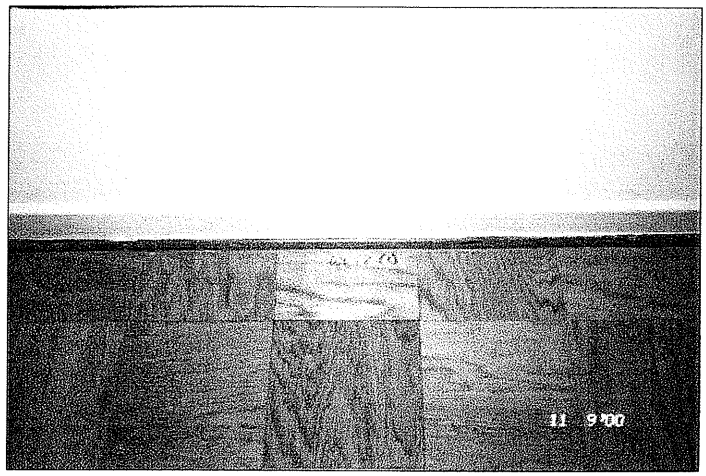

Floor wipe sample: W042 collected 11/9/00

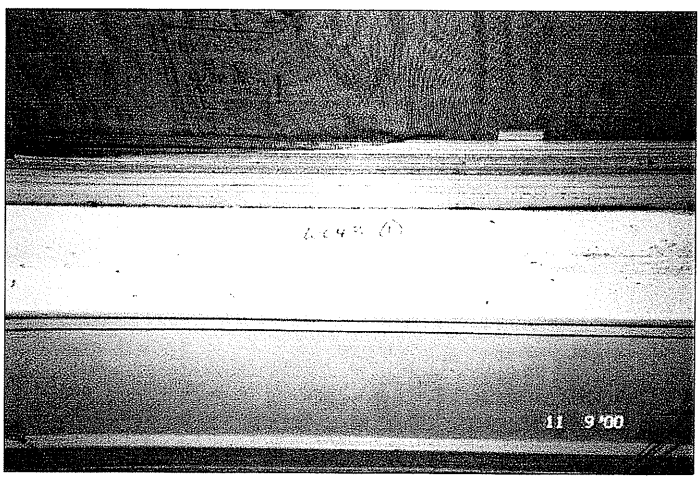

Window trough sample: W043 collected 11/9/00

PHOTOGRAPHS OF WIPE SAMPLE LOCATION POINTS - BUILDING & UNIT 3672 B

SCHNEIDER LABORATORIES
INCORPORATED
2512 W. Cary Street • Richmond, Virginia • 23220-5117
804-353-6778 • 800-785-LABS (5227) • (FAX) 804-353-6928
Excellence in Service and Technology
AIHA 8936, ELLAP 8936, NVLAP 1150, NYELAP 11413, CAELAP 2078, NC 593, SC 93003

LABORATORY ANALYSIS REPORT

Sample Preparation by HUD Appendix 14.2, Lead Analysis by EPA 3050B/7420 Method

ACCOUNT #: 2038-00-46
CLIENT: I T Corporation - Knoxville
ADDRESS: 312 Directors Drive
Knoxville, TN 37923-4799
PO NO.: 141048
PROJECT NAME: Pb Paint Assessment
PROJECT NO.:
JOB LOCATION:

DATE COLLECTED: 36839
DATE RECEIVED: 36840
DATE ANALYZED: 36847
DATE REPORTED: 36874

SAMPLE TYPE: COMPWIPE

SLI Sample No.	Client Sample No.	Sample Description	Sample Area (ft²)	Dilution Factor	Total Lead (µg)*	Lead Conc (µg/ft²)
1799229	W036	3659 / 3659B	< 20.0	1		< 5.0
1799230	W037	3659 / 3659B	289.0	1		74.3
1799231	W038	3664 / 3664A	< 20.0	1		< 5.0
1799232	W039	3664 / 3664A	2,956.0	10		759.9
1799233	W040	3665 / 3665B	< 20.0	1		< 5.0
1799234	W041	3665 / 3665B	664.2	1		170.7
1799235	W042	3672 / 3672B	< 20.0	1		< 5.0
1799236	W043	3672 / 3672B	1,727.5	10		444.1
1799237	W044	3670 / 3670A	< 20.0	1		< 5.0
1799238	W045	3670 / 3670A	521.4	1		134.0
1799239	W045 FD	3670 / 3670A	< 20.0	1		< 5.0
1799240	D033	3652 / 3652A	< 20.0	1		< 5.0
1799241	D034	3652 / 3652A	8,999.0	10		2,313.4
1799242	D035	3662 / 3662A	26.7	1		6.7
1799243	D036	3662 / 3662A	1,627.9	10		418.5
1799244	D037	3664 / 3664B	< 20.0	1		< 5.0
1799245	D038	3664 / 3664B	2,325.2	10		597.7
1799246	D039	3671 / 3671B	< 20.0	1		< 5.0
1799247	D040	3671 / 3671B	1,163.1	10		299.0
1799248	D041	3668 / 3668B	< 20.0	1		< 5.0
1799249	D042	3668 / 3668B	6,508.8	10		1,673.2
1799250	FB1	Field Blank	< 20.0	1		< 20.0
1799251	FB2	Field Blank	< 20.0	1		< 20.0
1801502	D043	3673 / 3673B	< 20.0	1		< 5.0
1801503	D044	3673 / 3673B	3,288.1	10		616.9
	QC - 15870	10.0 ppm Calibration Std	982.9			98.3%
	QC - 15870	5.0 ppm Calibration Std	504.8			101.0%
	QC - 15870	Blank	< 20.0			
	QC - 15870	NIST 2710 Standard	584.5			105.7%

ANALYST: JAMES M. VESCIO
Total no. of pages in report =
* AMENDED REPORT *

REVIEWED BY Matthew D. Asbury, Dept. Head

Minimum Reporting Limit: 20 µg Total Lead. For work involving HUD, child-occupied building and other residential units, the Federal Standard for Leaded Dust Clearance Levels by wipe sampling are: floors-40 µg/ft²; interior window sills-250 µg/ft²;

IT CORPORATION

FORT McCLELLAN

LEAD-BASED PAINT RISK ASSESSMENT WIPE SAMPLE FORMS

NAME OF BUILDING: 3672

NAME OF UNIT: Unit 3672 B

NAME OF RISK ASSESSOR: TONY MATTHEWS

Wipe Sample ID Number: FTMC 3672/3672B-1109-W042

Lead-Based Paint Component Sampled: FLOOR

Composite Locations: LIVINGROOM #1

BEDROOM (Room 4) #2 BEDROOM (Room 3) #4

BEDROOM (ROOM 5) #3

Total Dimensions of (all) Wipe Samples (inches x inches): 12" X 48"

Wipe Sample ID Number: FTMC 3672/3672B-1109-W043

Lead-Based Paint Component Sampled: WINDOW TROUGH

Composite Locations: LIVINGROOM #1

BEDROOM (ROOM 4) #2 BEDROOM (ROOM 3) #4

BEDROOM (ROOM 5) #3

Total Dimensions of (all) Wipe Samples (inches x inches): 16" X 35"

Wipe Sample ID Number:

Lead-Based Paint Component Sampled:

Composite Locations:

Total Dimensions of (all) Wipe Samples (inches x inches):

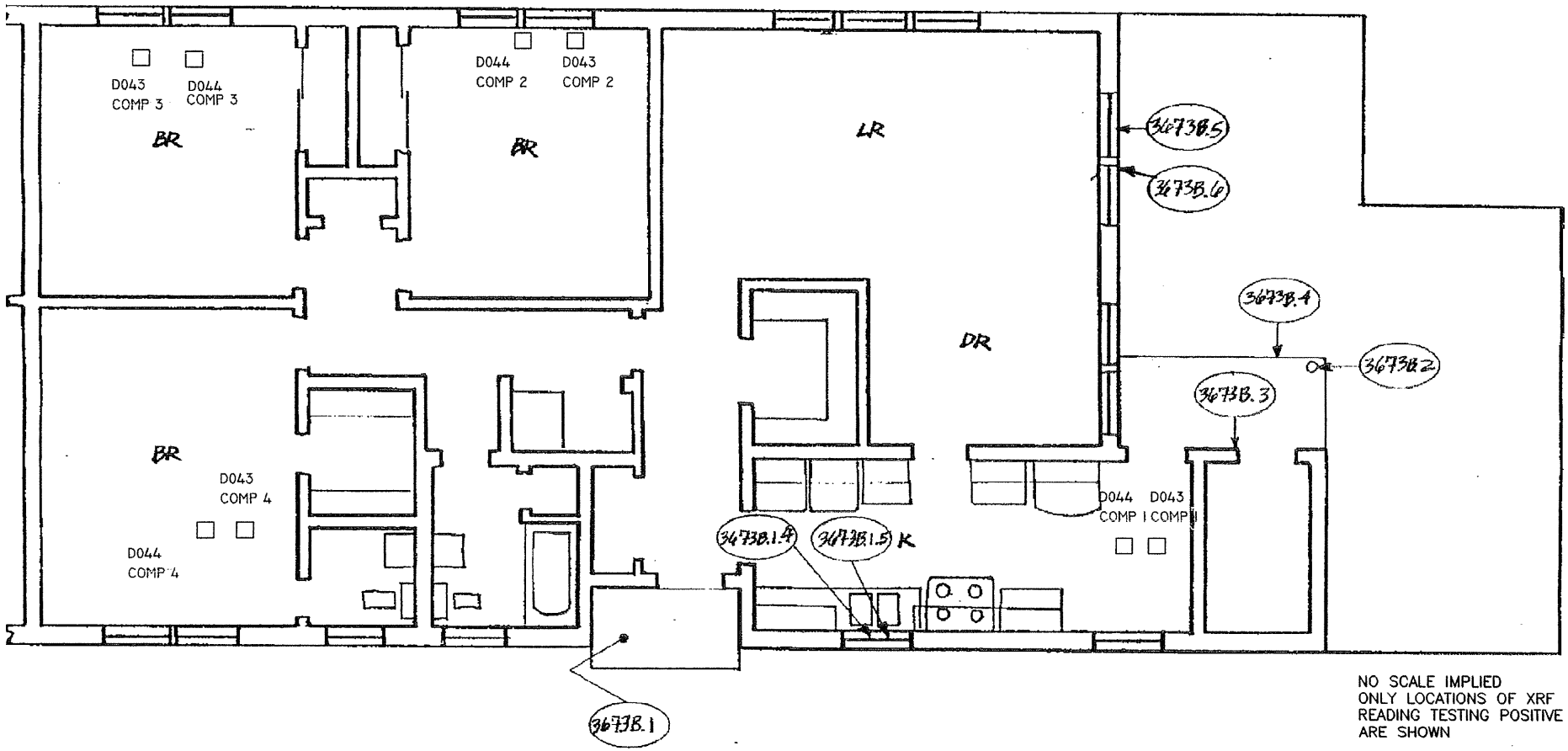

NO SCALE IMPLIED
ONLY LOCATIONS OF XRF
READING TESTING POSITIVE
ARE SHOWN

LEGEND:

(9.8)	LOCATIONS OF POSITIVE XRF LEAD BASED PAINT COMPONENT DETECTED DURING THE ORIGINAL 1994 SURVEY
D044 COMP 4	IT WIPE SAMPLE NUMBER LOCATION (D044) COMPOSITE NUMBER OF THAT WIPE (COMP4)
☐	LOCATION OF FLOOR WIPE SAMPLE

US Army Corps of Engineers
MOBILE DISTRICT

the IT group
IT Corporation
2200 COTTONTAIL LANE
SOMERSET, NJ 08873
A Member of The IT Group

PROJECT NO.:	DATE:	ACAD FILE:
805593	12/12/00	BLDG3673B-A1

FORT McCLELLAN, ALABAMA
COMPOSITE LEAD-BASED PAINT WIPE
SAMPLE LOCATION POINTS

BUILDING NO. 3673B
FIRST FLOOR

FORT McCLELLAN, ALABAMA
LEAD-BASED PAINT WIPE SAMPLE RISK ASSESSMENT ANALYTICAL RESULTS
BUILDING #3673 / UNIT #3673B

SLI Sample No.	Client Sample No.	Sample Description	Composite Sample Location	Sample Area (ft^2)	Dilution Factor	Total Lead (µg)*	Lead Conc (µg/ft^2)**
1801502	FTMC-3673/3673B-1109-D043	Floor	Kitchen #1, Bedroom #4, Bedroom#2 & Bedroom #3	4.00	1	<20	<5.0
1801503	FTMC-3673/3673B-1109-D044	Trough	Kitchen #1, Bedroom #4, Bedroom#2 & Bedroom #3	5.33	10	3,288.10	616.90

*Minimum Reporting Limit: 20 µg Total Lead.
SLI = Schneider Laboratory Sample Identification Number

**In accordance with the December 1999, Department of Defense Lead-Based Paint Guidelines for Disposal of Department of Defense Residential Real Property - A Field Guide, Standards for Leaded Dust Clearance Levels by wipe sampling are: floors - 40 µg/ft^2; interior window sills - 250 µg/ft^2, and window troughs - 800 µg/ft^2 (HUD Guidelines).

Building & Unit 3673B

Floor wipe sample: D043 collected 11/9/00

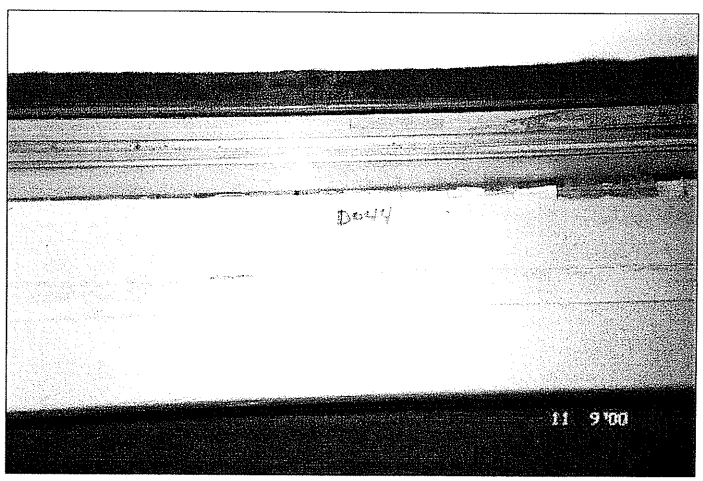

Window trough sample: D044 collected 11/9/00

PHOTOGRAPHS OF WIPE SAMPLE LOCATION POINTS - BUILDING & UNIT 3673 B

SCHNEIDER LABORATORIES
INCORPORATED
2512 W. Cary Street • Richmond, Virginia • 23220-5117
804-353-6778 • 800-785-LABS (5227) • (FAX) 804-353-6928
Excellence in Service and Technology
AIHA 8936, ELLAP 8936, NVLAP 1150, NYELAP 11413, CAELAP 2078, NC 593, SC 93003

LABORATORY ANALYSIS REPORT

Sample Preparation by HUD Appendix 14.2, Lead Analysis by EPA 3050B/7420 Method

ACCOUNT #: 2038-00-46
CLIENT: I T Corporation - Knoxville
ADDRESS: 312 Directors Drive
Knoxville, TN 37923-4799
PO NO.: 141048
PROJECT NAME: Pb Paint Assessment
PROJECT NO.:
JOB LOCATION:

DATE COLLECTED: 36839
DATE RECEIVED: 36840
DATE ANALYZED: 36847
DATE REPORTED: 36874

SAMPLE TYPE: COMPWIPE

SLI Sample No.	Client Sample No.	Sample Description	Sample Area (ft²)	Dilution Factor	Total Lead (µg)*	Lead Conc (µg/ft²)
1799229	W036	3659 / 3659B	< 20.0	1		< 5.0
1799230	W037	3659 / 3659B	289.0	1		74.3
1799231	W038	3664 / 3664A	< 20.0	1		< 5.0
1799232	W039	3664 / 3664A	2,956.0	10		759.9
1799233	W040	3665 / 3665B	< 20.0	1		< 5.0
1799234	W041	3665 / 3665B	664.2	1		170.7
1799235	W042	3672 / 3672B	< 20.0	1		< 5.0
1799236	W043	3672 / 3672B	1,727.5	10		444.1
1799237	W044	3670 / 3670A	< 20.0	1		< 5.0
1799238	W045	3670 / 3670A	521.4	1		134.0
1799239	W045 FD	3670 / 3670A	< 20.0	1		< 5.0
1799240	D033	3652 / 3652A	< 20.0	1		< 5.0
1799241	D034	3652 / 3652A	8,999.0	10		2,313.4
1799242	D035	3662 / 3662A	26.7	1		6.7
1799243	D036	3662 / 3662A	1,627.9	10		418.5
1799244	D037	3664 / 3664B	< 20.0	1		< 5.0
1799245	D038	3664 / 3664B	2,325.2	10		597.7
1799246	D039	3671 / 3671B	< 20.0	1		< 5.0
1799247	D040	3671 / 3671B	1,163.1	10		299.0
1799248	D041	3668 / 3668B	< 20.0	1		< 5.0
1799249	D042	3668 / 3668B	6,508.8	10		1,673.2
1799250	FB1	Field Blank	< 20.0	1		< 20.0
1799251	FB2	Field Blank	< 20.0	1		< 20.0
1801502	D043	3673 / 3673B	< 20.0	1		< 5.0
1801503	D044	3673 / 3673B	3,288.1	10		616.9
	QC - 15870	10.0 ppm Calibration Std	982.9			98.3%
	QC - 15870	5.0 ppm Calibration Std	504.8			101.0%
	QC - 15870	Blank	< 20.0			
	QC - 15870	NIST 2710 Standard	584.5			105.7%

ANALYST: JAMES M. VESCIO
Total no. of pages in report =
* AMENDED REPORT *

REVIEWED BY Matthew D. Asbury, Dept. Head

Minimum Reporting Limit: 20 µg Total Lead. For work involving HUD, child-occupied building and other residential units, the Federal Standard for Leaded Dust Clearance Levels by wipe sampling are: floors-40 µg/ft²; interior window sills-250 µg/ft²;

IT CORPORATION

FORT McCLELLAN

LEAD-BASED PAINT RISK ASSESSMENT WIPE SAMPLE FORMS 11/09/00

NAME OF BUILDING: 3673

NAME OF UNIT: 3673 B

NAME OF RISK ASSESSOR: Tony MATTHEWS

Wipe Sample ID Number: FTMC 3673/3673B-1109-D043

Lead-Based Paint Component Sampled: Floors

Composite Locations: KITCHEN (#1) TILED 12"X12"

BED Rm (#2) 12"X12" TILED BED Rm (#4) 12"X12" TILED

BED Rm (#3) 12"X12" TILED

Total Dimensions of (all) Wipe Samples (inches x inches): 12" X 48"

Wipe Sample ID Number: FTMC 3673/3673B-1109-D044

Lead-Based Paint Component Sampled: TROUGHS

Composite Locations: KITCHEN (#1) TILED

BED Rm WINDOW TR (#2) TILED BED Rm WINDOW TR (#4) TILED

BED Rm WINDOW TR (#3) TILED

Total Dimensions of (all) Wipe Samples (inches x inches): 16" X 48"

Wipe Sample ID Number: _____

Lead-Based Paint Component Sampled: _____

Composite Locations: _____

_____ _____

_____ _____

Total Dimensions of (all) Wipe Samples (inches x inches): _____