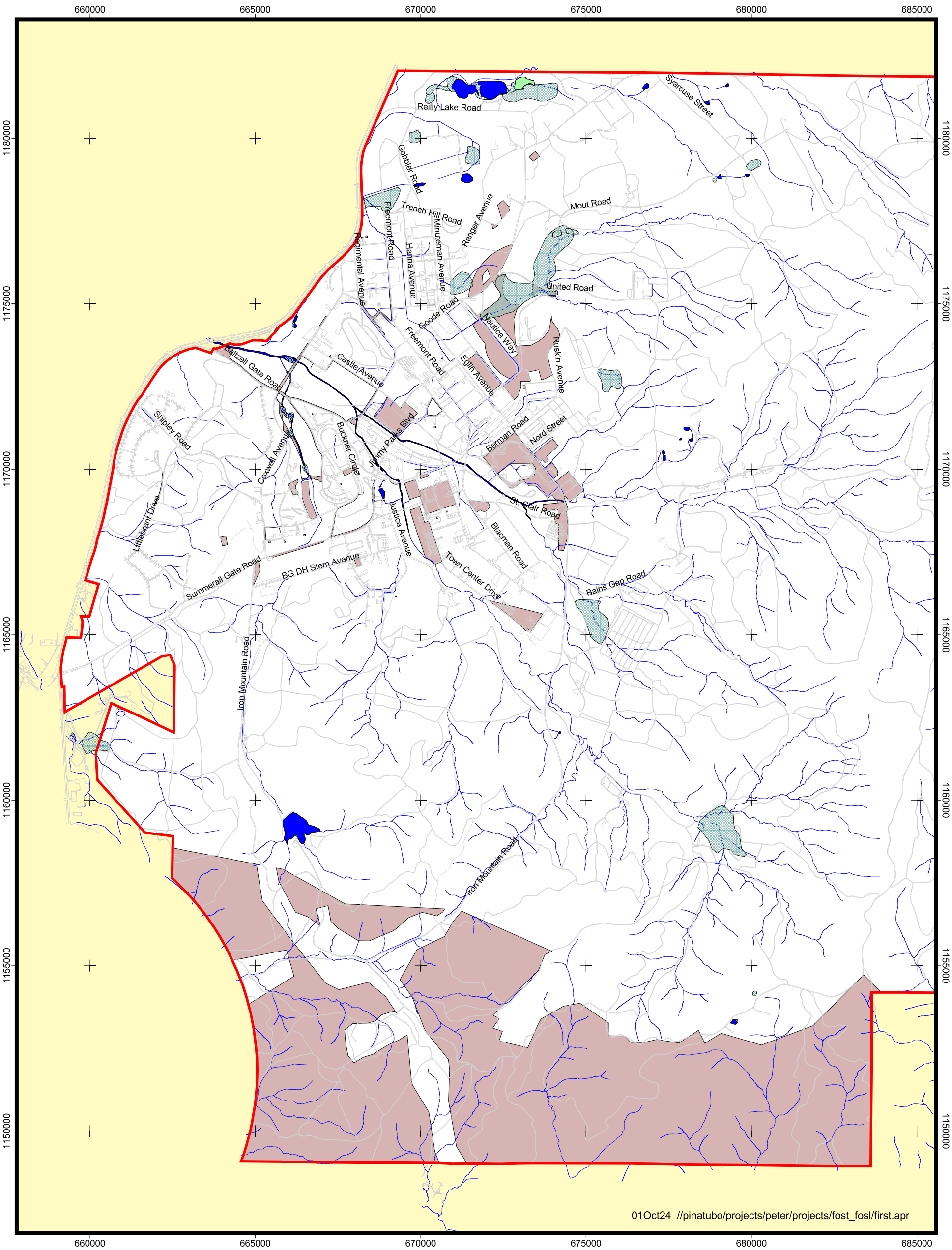

Roads

Streams

Swamp

Lakes

Wetlands

Property to be Transferred

Figure 4

Finding of Suitability to Transfer Streams, Lakes & Wetlands First CERFA Parcel

0 2500 5000

State Plane feet, NAD83

October 2001

N

US Army Corps of Engineers
Mobile District
Fort McClellan
Calhoun County, Alabama
Contract No. DACA21-96-D-0018

Fort McClellan

Environmental Office