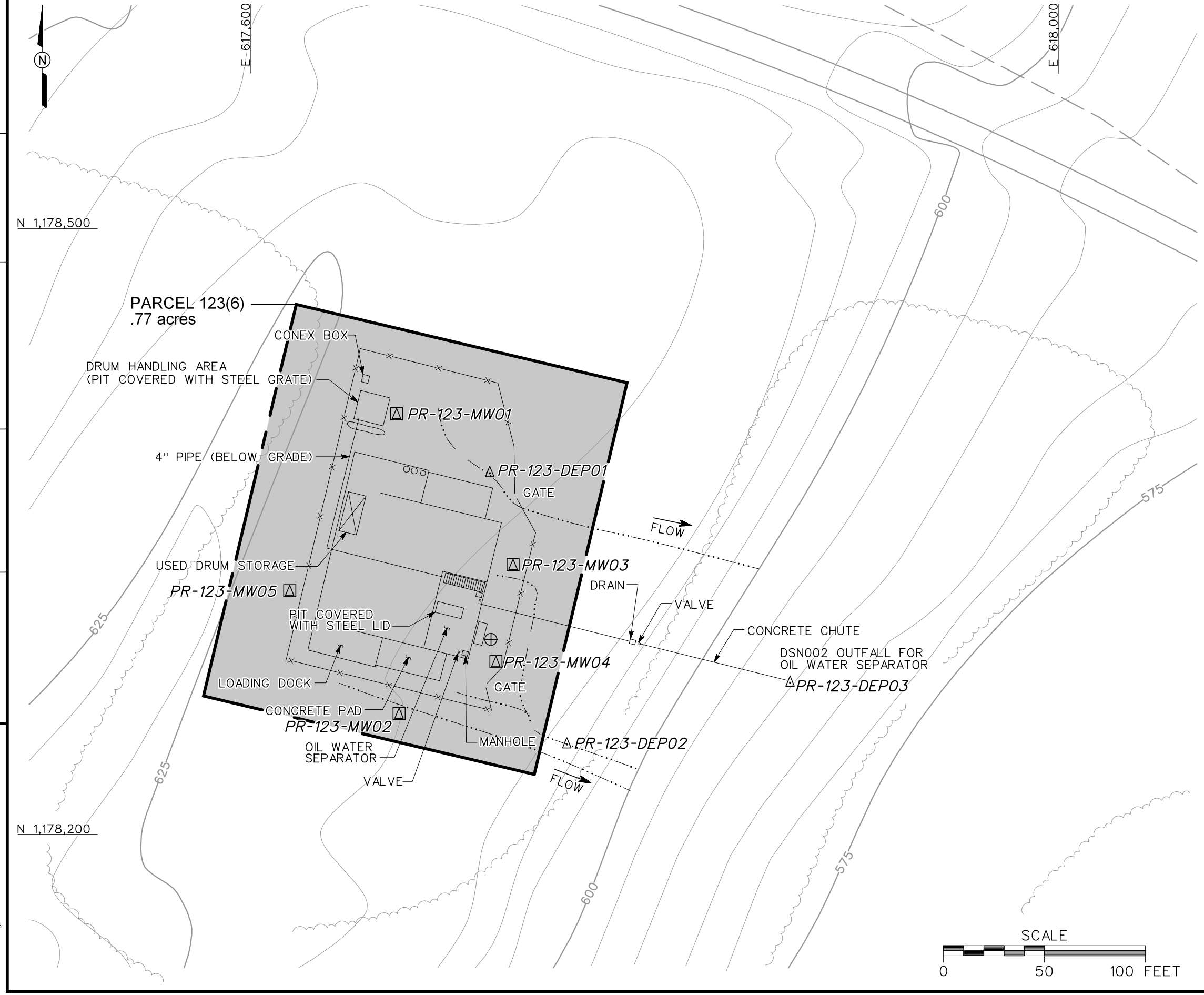

LEGEND

- UNIMPROVED ROADS
- PAVED ROADS
- BUILDING
- TOPOGRAPHIC CONTOURS (CONTOUR INTERVAL - 5 FOOT)
- TREES / TREELINE
- PARCEL BOUNDARY
- SURFACE DRAINAGE
- FENCE
- EXISTING UST OBSERVATION WELL LOCATION
- PROPOSED DEPOSITIONAL SOIL SAMPLE LOCATION
- PROPOSED GROUNDWATER, SURFACE AND SUBSURFACE SOIL SAMPLE LOCATION

FIGURE 4-1
PROPOSED SAMPLE LOCATIONS
SITE INVESTIGATION AT
RANGE 4A FOG OIL STORAGE AREA
PELHAM RANGE - PARCEL 123(6)

U. S. ARMY CORPS OF ENGINEERS
MOBILE DISTRICT
FORT McCLELLAN
CALHOUN COUNTY, ALABAMA
Contract No. DACA21-96-D-0018

IT CORPORATION
A Member of The IT Group

DWG. NO.: ...\774645es.694 | PROJ. NO.: 774645
INITIATOR: J. BROWN | PROJ. MGR.: J. YACOUB
DRAFT. CHCK. BY: | ENGR. CHCK. BY: J. JENKINS
DATE LAST REV.: | DRAWN BY:
STARTING DATE: 12/15/00 | DRAWN BY: D. BILLINGSLEY
03/05/01 02:46:43 PM
c:\cadd\design\774645es.694
ctumlin